2 CENTS PAY NO MORE!

Chicago Daily Tribune

THE WORLD'S GREATEST NEWSPAPER

FINAL EDITION

VOLUME LXXXXII.—NO. 23 C. (REG. U. S. PAT. OFFICE COPYRIGHT 1933 BY THE CHICAGO TRIBUNE.) FRIDAY, JANUARY 27, 1933.—30 PAGES. THIS PAPER CONSISTS OF TWO SECTIONS—SECTION ONE. ** PRICE TWO CENTS IN CHICAGO AND SUBURBS ELSEWHERE THREE CENTS

NO REGISTRATION ON TUESDAY

LOANS BY R. F. C. OVER BILLION IN FIRST 5 MONTHS

Illinois Banks' Aid 132 Millions.

Complete figures on R. F. C. loans to banks in Chicago and suburban territory will be found on page 10.

[Chicago Tribune Press Service.]

Washington, D. C., Jan. 26.—[Special.]—Details of the Reconstruction Finance corporation's transactions, revealing that the governmental relief agency pledged a total of one billion 126 million dollars in the first five months of its existence, were made public for the first time today before the house of representatives. Speaker John N. Garner gave publicity to the records in spite of the known wishes of the corporation directors that secrecy be kept inviolate.

The records show that the Central Republic Bank and Trust company of Chicago received last June a loan of $90,000,000. Of this sum $23,576,238 has been repaid, leaving a balance of $66,423,761 outstanding.

Illinois Life Borrower.

Another Chicago institution, the Illinois Life Insurance company, which recently failed, received $420,000 of an authorized loan of $425,000 from the corporation.

Of the total amount pledged in the five month period from Feb. 2, 1932, to July 21, 1932, Illinois banks, insurance companies, mortgage and building and loan organizations received $137,319,500. Of this total $132,480,500 went to banks.

Additional loans were given several Chicago banks, running their total loans over the million mark.

The huge loan to the Central Republic bank, of which former Vice President Charles G. Dawes was chairman, was made in two installments. The first, for 16 million dollars, was authorized July 25. Two days later the second, amounting to 74 million dollars, was authorized.

Garner Rules for Publicity.

The corporation's statement was sent to Speaker Garner in compliance with a special resolution adopted by the house. In making the statement public Mr. Garner said that since the loans granted after July 21 had been published under an amendment to the original R. F. C. act the earlier loans should also be made public.

Of the $218,944,523 borrowed from the corporation by the railroads, $11,722,149 has been paid back.

In Chicago the corporation made 117 separate loans, of which the majority were to banks. The total number of loans for the state was 396. The largest loan made to a downstate bank was $3,400,000 to the Moline Trust and Savings bank. The Rock Island Bank and Trust company, a neighboring institution, received $1,000,000.

Report Avidly Studied.

Following its introduction in the house the voluminous report, composed of 150 finely printed pages, was an object of avid study by the representatives. It was considered unlikely that any investigation would be suggested until the members have sufficient time to read and digest the statement.

Criticism of some of the larger loans was voiced by some of the members. Representative Howard [Dem., Neb.], who sponsored the special resolution through which the loans were made public, pointed to the loan of $64,498,000 to the San Francisco Bank of America.

Attacks 64 Million Loan.

"It seems strange," he said, "that the corporation should make a loan of 64 millions to a syndicate of foreigners and want to keep it secret, while a farmer who borrows $200 for crop production is blacklisted and his loan posted throughout his country. I still see no reason to make fish of the farmer and beautifully feathered fowls of the big foreign borrowers."

The corporation also submitted its regular December report showing approval of loans and allocations in that month of 154 million dollars.

Chilean Senator Kills Engineer in Pistol Duel

SANTIAGO, Chile, Jan. 26.—(AP)—A pistol fight here today resulted in the death of Marcos Orrago, an engineer, and in serious injuries to Senator Jose Maza. Police said it was a quarrel over private affairs. The engineer, they said, fired two shots at the senator, whereupon Maza fired six shots, killing his assailant. The senator's condition was said to be serious. He is widely known in Latin America and frequently he has represented Chile on missions abroad. He wrote the constitution of 1925.

NEWS SUMMARY of The Tribune

[And Historical Scrap Book.]

Friday January 27, 1933.

LOCAL.

Varner Corry, 17 year old slayer of policeman, acquitted by jury. Page 1.

United States subpoenas records of Halsey, Stuart & Co. Page 1.

Alfred D. Piamondon puts in strenuous day as new chairman of Lincoln park board. Page 2.

Kane county supervisor ends life after check fraud is bared. Page 3.

Jurors chosen to try Murray Humphreys, hoodlum chief, on a gun carrying charge are given police protection. Page 3.

Lake Forest home of Solomon Smith, banker, guarded after he gets new extortion note. Page 3.

Middle west leaders of N. O. R. P. E. call on congress to cut out "pork barrel" legislation and economize. Page 8.

Plan to change methods of appointing receivers divides Circuit and Superior court judges. Page 9.

A new attack on County Assessor Jacobs and the 1931 personalty assessments holds up plan to rescue county from tax muddle. Page 9.

Changes in airway network planned by postmaster general to give Chicago three air lines to New York. Page 13.

Food section. Page 14.

Death notices, obituaries. Page 16.

Radio programs. Page 16.

News of society. Page 17.

WASHINGTON.

R. F. C. loans in first five months one billion 195 million, report to house reveals. Page 1.

Barbers for senators cost taxpayers $8,000 a year. Page 1.

Move to slash $1,300,000 off fund to enforce dry law. Page 2.

Farm allotment bill appears doomed at this session. Page 4.

Senate Democrats caucus today on whether to vote for 785 million economy. Page 5.

Statesmen seem to be only class of public servants exempt from intelligence tests. Page 7.

Prof. Moley and Stimson confer on British note on debts; economics likely to figure in coming parleys. Page 15.

FOREIGN.

De Valera wins Irish election; will control dail with support of Labor party. Page 1.

French renters strike; demand free apartments. Page 7.

Russia launches drive to capture Chinese trade. Page 8.

Saxon diet closed after riot; Reds beat up Hitlerite. Page 11.

League takes up Anglo-Persian oil dispute over cancellation of concession. Page 13.

DOMESTIC.

State senate passes bill doing away with Chicago aldermanic registration day next Tuesday. Page 1.

Roosevelt plans one federal agency for supervision of rail, water, and air transportation. Page 4.

Gov. Horner wins 4,000 women from coal fields after he talks with fifty leaders. Page 6.

Seventy mile gale lashes Atlantic coast, killing three persons and leaving trail of wreckage. Page 11.

SPORTS.

Blackhawks defeat New York Rangers, 3 to 1. Page 21.

Cochran defeats Jackson, 50-26; regains tie for billiard lead. Page 21.

Michigan State seeks Chet Wynne as coach. Page 21.

Nashville enters team in Golden Gloves tournament. Page 21.

Fonseca resents all this talk about his legs. Page 21.

Los Angeles plans national collegiate regatta. Page 21.

Golf greens test garden to carry on this year. Page 22.

Dublinsky signs for bouts at Pittsburgh and Philadelphia. Page 22.

EDITORIALS.

Who's Who in the Debt Conference; Idle Adolescence; Mr. Glass in the Cave of Winds; Why Not Take Down the Shutters? Page 12.

FINANCE, COMMERCE.

Bethlehem Steel reports 19 million dollar loss; Grace hopeful. Page 24.

Engineering leader looks at machine age and finds it good. Page 24.

Strike in body plant closes Ford factories over nation. Page 24.

New quarter billion dollar issue of treasury notes oversubscribed 31 times. Page 25.

Telephone executive urges capital dole to bring recovery. Page 25.

Visitors to A Century of Progress fair have reserved 25 per cent of hotel rooms. Page 25.

Reserve banks report sales of federal securities cut in half. Page 25.

Frederick H. Rawson will resign as receiver of Chicago Railways. Page 25.

British and French bankers want return to gold standard. Page 25.

Railroad stocks advance, but other groups drift lower. Page 26.

Want Ad index. Page 27.

Average net paid circulation of THE CHICAGO TRIBUNE December, 1932 DAILY in excess of 745,000

CHICAGO SAVES $437,000 FROM SENATE ACTION

Pass Economy Bill by 43 to 0.

BY PERCY WOOD.

[Chicago Tribune Press Service.]

Springfield, Ill., Jan. 27.—[Friday.]—[Special.]—Post-midnight legislation insured a savings of $437,000 to Chicago taxpayers early this morning when the Illinois senate passed a bill to eliminate registration for the aldermanic election, now required by law next Tuesday.

At exactly 12:03 o'clock, Lieut. Gov. Donovan banged his gavel in the brightly lighted senate chamber—the one consequential light in the otherwise darkened statehouse. A group of senators who had remained in charge, just to make certain that the bill reaches Gov. Horner's desk later today or tomorrow, filed through the echoing halls and took their seats.

Majority Leader Graham of Chicago then explained the provisions of the economy measure briefly, and without further delay the roll was called. The bill passed by a vote of 43 to 0.

To Use November Polls.

Thus was completed a series of swift legislative moves necessary in order that the bill be signed in time to abolish the registration. Last November's poll books will be used for the aldermanic election Feb. 28 and changes of address must be made by new registration with the election commissioners. Others who will be entitled to vote, but who are not on the poll books, may also add their names to the lists by appearing at the city hall.

Other measures of the economy program, including the nomination of successors to Gov. Horner's place on the Probate bench and Judge Allegretti's seat on the Municipal bench by county and city conventions, are expected to be passed later, perhaps next week.

During its session yesterday the senate passed a joint resolution presented by Earl B. Searcy [Rep., Springfield] which calls upon tax levying officials of municipalities to fix a tax rate which will reduce real estate taxes "at least 50 per cent."

Horner Gets Report.

Gov. Horner and the legislature also received the report of the Illinois commission on taxation and expenditure headed by Senator Martin R. Carlson [Rep., Moline], which proposes consolidation and simplification of local governments in the state and reductions in the cost of the state government.

Claims that if its recommendations were carried out the state would be saved $16,000,000 during the current biennium without serious injury to the functions of government, were made for the report. These include reductions totaling almost $5,350,000 in the appropriations of seven state departments and the abolition of commissions and divisions now authorized which would save another $1,400,000.

Among the suggestions for Cook county were the abolition of the office of coroner, and the simplification of the school governments.

A majority of members of the commission were Republicans. The Democratic members presented a minority report disagreeing with some of the reduction items as injurious to good governmental operation.

Benjamin F. Lindheimer, whose appointment as chairman of the Illinois commerce commission was confirmed by the senate yesterday, today mailed his resignation as president of the Chicago board of local improvements to Mayor Cermak. He will assume his new position tomorrow.

INVENTS CORPSE TO GET A LOAN AND HE GETS IT

Police circles were considerably exercised last night when it was reported the body of a man who had died of gunshot wounds was about to be delivered at the undertaking establishment of John Egan, 5908 South Kedzie avenue. Egan is a candidate for alderman in the 13th ward.

Investigation disclosed that a stranger had gone to the Egan parlors and, after making arrangements to have a body that was once named McCassidy delivered, had attempted to borrow a few dollars from Roger Jacobs, assistant to Egan. Failing, he went across the street to a filling station and persuaded Joseph Mathy, night attendant, to let him have $7, to be used in transporting the body.

The police are sure there was no body and that the story was invented to enable the teller to get the loan.

Boy Killer of Policeman Acquitted

IT KEEPS MOST OF US SO BUSY LOOKING FORWARD OR BACKWARD THAT WE HAVEN'T TIME TO ENJOY THE PRESENT

SAY, MYRTLE, IF I GET ANOTHER RAISE, WE CAN HIRE OUR WORK DONE. WON'T THAT BE GREAT?
WONDERFUL!
20 YEARS AGO
"YOU KNOW, MYRTLE, SOMEHOW I LIKED THE OLD DAYS WHEN WE DIDN'T HAVE SO MUCH — LIFE WAS SIMPLER — WHAT GOOD TIMES WE HAD! BOY!"
5 YEARS AGO
DON'T WORRY, MYRTLE, I'LL MAKE OUR MONEY BACK — THEN WE'LL RETIRE AND ENJOY LIFE!
TO-DAY
THOSE WERE GREAT DAYS BACK IN 1932. WHAT A STRUGGLE WE HAD! HEH-HEH! WHAT GOOD TIMES WE HAD TOGETHER THEN.
AND A FEW YEARS HENCE

U. S. Demands All Records of Halsey-Stuart

The banking committee of the United States senate late yesterday subpoenaed officials of the Halsey, Stuart & Co. investment house to produce all records of their bond business in Washington next Monday.

By terms of the subpoena, Halsey-Stewart, one of the three largest bond houses in the country, are required to clear out the vaults of their office at 201 South La Salle street immediately, pack the books in vans or a railway express car, and have them ready for inspection by the banking committee in the senate wing of the national capitol Monday afternoon.

Investigating Insull Crash.

James E. Stewart, chief investigator for the senate committee, said last night that the subpoena was issued in connection with the senate inquiry into the collapse of the Insull utilities system, in which Harold L. Stuart, president of Halsey-Stuart, was a principal factor with Samuel Insull. Mr. Stewart added that the subpoena called for all of Halsey-Stuart's books.

Harold Stuart was in New York last night, but the secretary of his company, C. T. MacNeille, on whom the subpoena was served, remained in conference to a late hour with attorneys for the concern on whether to obey the subpoena or resist it, thereby incurring the possibility of a contempt citation from the senate.

In the event the company decides to resist it is reported that its officers will invoke the fourteenth amendment as a defense, claiming that obedience to the senate subpoena would force them to suspend business, thereby depriving them of their property without due process of law.

Several Weeks of Bickering.

Investigator Stewart whipped out the subpoena yesterday following several weeks of bickering between members of his staff and Halsey-Stuart officials over the right of his investigators to scrutinize the records during business hours, it was learned.

When Investigator Stewart first served his demand for entry to the Halsey-Stuart offices, Mr. Stuart made objection on two points, it is said. In the first place, he pointed out, when Halsey-Stuart threw open all their books to the senate investigators in the matter of the Wardman Properties, Inc., last summer, the investigators took advantage of the privi-

(Continued on page 10, column 8.)

NEW WARRANT IS ISSUED FOR MARTIN INSULL

A new warrant asking extradition of Martin J. Insull from Canada was reported issued yesterday by Justice Kingstone of the court at Toronto. Insull is under indictment here for larceny and embezzlement.

The warrant, according to Toronto dispatches, was procured by Edward Bayly, deputy attorney general at Barrie, Ont., and special counsel for State's Attorney Courtney of Chicago.

While Mr. Courtney could not be reached last night, it was understood the purpose of the warrant was to transfer jurisdiction of the extradition matter from the provincial court at Barrie to the higher court at Toronto. Another hearing on the case, already continued five times, is scheduled for early in February.

Under Mr. Bayly's reported plan of procedure the present warrant, under which Insull is at liberty on $50,000 bond at Barrie, would be dismissed by his own application, leaving him free to press his case before the Toronto court.

Amos Burgess, 83 Year Old Evanston Resident, Dead

Amos Burgess, 86 years old, 1618 Darrow avenue, Evanston, died yesterday at the Psychopathic hospital. He was taken there a week ago when he developed melancholia following the death of his wife recently.

THE WEATHER

FRIDAY, JANUARY 27, 1933.

Sunrise, 7:08; sunset, 4:56.. Moon sets at 7:00 p. m. today. Venus is a morning star.

Chicago and vicinity—Cloudy and colder Friday, probably some snow in morning; Saturday generally fair; fresh to strong northerly winds.

Illinois—Partly cloudy and much colder, probably snow in northeast portion Friday; Saturday generally fair.

TRIBUNE BAROMETER.

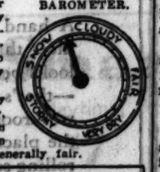

TEMPERATURES IN CHICAGO

MAXIMUM, 3 A. M.			40
MINIMUM, 1 A. M.			36
3 a. m.	40	Noon	38
4 a. m.	39	1 p. m.	39
5 a. m.	39	2 p. m.	39
6 a. m.	39	3 p. m.	39
7 a. m.	39	4 p. m.	39
8 a. m.	38	5 p. m.	39
9 a. m.	38	6 p. m.	39
10 a. m.	38	7 p. m.	38
11 a. m.	38		
8 p. m.	38		
9 p. m.	37		
Unofficial			
10 p. m.	37		
11 p. m.	37		
Midnight	37		
1 a. m.	36		
2 a. m.	36		

For 24 hours ended 7 p. m., Jan. 26: Mean temperature, 40; normal, 24; excess of temperature for January, 364 degrees. Precipitation, none; excess for January, .13 of an inch.

Barometer, 7 a. m. 29.39; 7 p. m. 29.81. Highest wind velocity, 16 miles an hour from the east at 6:03 p. m.

[Official weather table on page 26.]

$8,000 Year Senate Barber Bill; U. S. Pays

[Chicago Tribune Press Service.]

Washington, D. C., Jan. 26.—[Special.]—Members of the senate during the fiscal year ending June 30 consumed, at the expense of taxpayers, 500 aspirin tablets, one bottle of bromo seltzer, one package of soda-mint tablets, three pounds of bicarbonate of soda, two bottles of mouthwash, three pints of medicated alcohol and five gallons of witch hazel, the annual report of the secretary of the senate reveals.

The report, which is a limited edition—one for each senator and none for the public—was off the press only today, and was a topic of considerable sarcastic discussion, not for publication, among such senators as see a touch of humor in a barber bill of $8,000, and a mineral water bill of $8,850 [including ice], run up at the taxpayers' expense by a senate which is on record [vocally] as favoring the utmost economy in the federal establishment.

Salaries of Senators.

Some other items in the report were salaries of senators, $1,149,000; other salaries, $1,893,000; reporting proceedings of the senate, $60,340; kitchens and restaurants, $64,237; California redwood for manufacture into boxes, $599; postage, $800, and stationery, $44,147.09.

The appropriation was $4,116,455, of which $128,227 was still on hand at the end of the fiscal year.

A careful study of the report indicates that Washington water does not agree with senate members. They like mineral waters, and all the standard kinds are included in the bill.

Just how many bottles were consumed is not given, but the total, at 25 cents a bottle, indicates that the number was in excess of 25,000.

Shaved, Singed at U. S. Expense.

Where senators are shaved and singed at government expense lends itself to the most abstruse speculation as to profit and loss and distribution of barber attention.

An analysis of the item for barbers' salaries alone would indicate that the government is losing money.

If each of the 96 senators were shaved every day except Sunday and paid at the market price of 25 cents a shave, it would cost in the aggregate $24 a day or $144 a week.

The haircut bill, allowing a haircut a week per member, would run to $48 in one week.

During a thirty week session, the total market cost of haircuts and shaves would be $5,760. As a matter of fact, the salaries of barbers, who are listed as skilled laborers, actually amounted in the fiscal year to $8,400 and the senators pay nothing for it.

Varner Corry Wins Freedom in 2d Trial

(Picture on Back Page.)

Red haired Varner Corry, 17 years old, who shot and killed a policeman who interrupted him as he was taking a forbidden swim in the pool at the John Marshall High school on Memorial day, 1931, was found not guilty of murder last night by a jury in the Criminal court of Judge Thomas J. Lynch.

The case was given to the twelve men known, from their propensity for music, as "the singing jury," at 3:20 p. m. yesterday. [During their free moments outside the courtroom the jurymen frequently joined in chorus, their favorite melody being "Sweet Adeline."]

Late in the afternoon, no agreement having been reached, the jurymen sent out for dinner. It was furnished and Judge Lynch decided that he would have dinner, too. Shortly after the jurymen's dinner dishes were cleared away it was announced that a verdict was ready. It was then barely past 7 o'clock, but the court was not prepared to receive the decision until about 8 p. m.

Parents Thank Jurors.

Young Corry was led in from the lockup, where he had been alternately praying and weeping while awaiting the verdict. He showed immediate relief when it was made known he was acquitted. As his father, Robert Corry, and his mother, a school teacher, crowded forward to thank the jury and Attorney James M. Burke, defense counsel, Varner made a brief statement.

"I am going to be good from now on," he said. "I have learned my lesson and I'll never touch a pistol again."

The man the boy killed was Policeman Edward Smith, sitting alone in the rear of the courtroom as the rest of the crowd, which had cheered the verdict, moved up to the rail was Mrs. Helen Smith, widow of the slain man. An inquirer requested her to comment.

"What can I say?" she asked slowly. "I only know my husband is dead."

Jurors Silent on Verdict.

Raymond Kelley, 1630 East 75th street, foreman of the jury, and other members of the body were asked on what ground the verdict was reached. The youth had admitted the shooting, but said he "didn't realize what he was doing." Was it his youth, the feeling that he had already been punished enough, or a theory that his mental processes were not normal that gave him his freedom?—this was the question propounded to the jurymen.

All said that they didn't have to tell why or how they had reached their decision—and wouldn't.

The charge of murder was tried before Judge Joseph Sabath about a year ago without a jury and young Corry was sentenced to eighteen years in prison. An appeal to the Supreme court brought a reversal and an order for a new trial.

During the trial just ended Corry testified that he had gone to the school on the holiday to return the pistol which he had stolen from an instructor's desk. Defense counsel argued that he was at the time under the influence of lurid movies and hair raising books and consequently could not tell right from wrong, and moreover was terror stricken when caught by Policeman Smith.

Prosecutor Attacks Defense.

Assistant State's Attorney Charles S. Mueller in the closing argument for the prosecution ridiculed this contention. Corry intended to use the gun if detected, he declared, and the policeman walked into a death trap. He did not demand a death penalty, but was successful in having a possible manslaughter verdict, requested by Attorney Burke, kept out of the jury's instructions.

The youthful killer has been in jail since the killing—just a few days less than twenty months.

WINS 'PATRICIA' IN RAFFLE; THIEF PREVENTS FEAST

Edward H. White, 5338 Ellis avenue, attorney and retired brigadier general of militia, last night requested the aid of the police in a search for a small white pig answering to the name of Patricia.

"I won Patricia in an Elks club raffle," said Mr. White. "She had a red nose, white hair, pinkish white skin, and a white tail. She was three months old and weighed thirty pounds. I had invited about a dozen friends to join me Sunday and feast on Patricia, but when I got home I found she had been stolen from the back yard."

DE VALERA IS IN; FAILS TO OBTAIN FULL CONTROL

Election Is Seen as Blow to Britain.

BY JOHN STEELE.

[Chicago Tribune Press Service.]

(Picture on Back Page.)

DUBLIN, Irish Free State, Jan. 27.—[Friday.]—With more than half the results of Tuesday's election of a new dail eireann in and the counting of ballots dragging on, the Irish vote, while proving a landslide for President Eamon de Valera's Fianna Fail party from the viewpoint of votes cast, will by no means cause a great overturn in the seats in the dail, according to latest calculations. At the same time the result is a distinct blow to Great Britain.

Early this morning, with 41 seats still undecided, the party standing was: Fianna Fail [De Valera party], 56; Cumann na nGaedheal [former President William T. Cosgrave's party], 34; Labor, 6; Center, 8; Independent, 7, and Independent Labor, 1. At this stage of the tabulation De Valera's own party had exactly half the seats decided. The supporting six seats of Labor gave him a handy margin, however.

Comparison with Old Dail.

The full dail consists of 153 members. In the last dail the Fianna Fail had 72 members and with 7 Laborites managed to form a government with only a slender majority. The Cumann na nGaedheal had 57 seats, Independents, 11; Independent Labor, 2, and the Farmers' party, 4.

The Fianna Fail may win one or two more seats from the Center party and Cumann na nGaedheal, but it may just as likely lose some on second preference counts, so that the original prediction of a very small majority in the dail for the victor still holds good.

At the same time there is no doubt what the mind of the country is. Had the election been held on the American system of straight voting in single member constituencies, De Valera would have been swept into complete control of the dail and the election would have been an undoubted indorsement of his policy by a large majority of the Irish people.

Future Policy Uncertain.

What De Valera will do with his new prestige he has not yet told and no one knows. He certainly has not got and has not asked for a mandate for a republic, but he will be in a stronger position to negotiate with Great Britain on land annuities and other questions in dispute.

Some think he may try to settle the economic war with Britain and appeal again to the country before long on the issue of a republic.

A notable feature of the election is the return of every one of the present cabinet ministers with increased majorities, while Cosgrave's former ministers either have gone down in defeat or are fighting hard to retain their seats.

Ernest Blythe Beaten.

The greatest losses to Cosgrave were the defeats of Ernest Blythe, former finance minister under Cosgrave, and Prof. Michael Hayes, former speaker of the dail. Both are outstanding men and even their opponents are sorry to see them go.

Desmond Fitzgerald, Cosgrave's former minister of defense, is in trouble in Carlow, Kilkenny, but the final result is not yet known. Frank MacDermot, founder of the Center party, which is pro-Cosgrave, is still fighting in Roscommon, but the count was suspended today and MacDermot may win third or fourth place.

At least two women were elected. One is Mrs. Concannon, Fianna Fail member, who defeated Prof. Hayes. The other is Mrs. Redmond of Waterford, a Cosgrave follower. Mrs. Collins O'Driscoll, a sister of the late Michael Collins, still has a chance to win.

Probably an approximation of the final result will be known tomorrow night, but Donegal, West Cork, and Mayo, which have many outlying islands, may not be completed until Saturday night or even next week. They are not, however, likely to affect the final result as known tomorrow.

VOTE SYSTEM EXPLAINED.

The transferable vote system employed in the Irish Free State elections is designed to do away with the "wasted vote" which is cast either

for a candidate who already has his quota or for one who already has been hopelessly eliminated. It also tends to give minorities a better chance for representation.

The number of seats in the dail to which a district is entitled varies in proportion to the population. To illustrate the workings of the electoral system it may be assumed that three members are to be chosen from the district under consideration.

Each voter indicates his preferences by writing the figures 1, 2, 3, 4, 5, etc., before the names of the candidates on the ballot. Even though only three are to be elected, he may mark an indefinite number in the order of his preference, because the fourth or fifth choice may figure in the count after the judges have begun their process of elimination.

The officials' first step is to determine the quota necessary for election by dividing the total valid ballots by the number of representatives to be chosen and adding 1. Then the ballots are sorted according to first choice.

If no one has made the quota, the process of elimination begins. The candidate with the least number of votes is ruled out and all of his ballots are scanned for second choice. The eliminated candidates' votes are then distributed among these second choices. If even then no one has a quota, the next lowest candidate is eliminated and the process of distribution is repeated.

Surplus Is Divided.

After a candidate has attained his quota, his votes are set aside and the officials attack the remaining ballots to bring two more candidates to the top (inasmuch as three are to be chosen from the district under consideration). It may happen that the second or third choice on any one ballot has already attained his quota or been eliminated. In that case, the officials simply take the next available choice, even though it be fifth or sixth.

If at the first sorting a candidate has more votes than he needs for election, his surplus is distributed among those who are marked second choice on his extra ballots. A chance drawing determines which of his ballots are considered part of the surplus (and therefore to be distributed) and which of his ballots are considered part of the quota (and therefore to be set aside).

END ARGUMENTS IN HAYES ALIMONY CASE TOMORROW

Arguments on the legal aspects of the alimony case involving Municipal Judge Howard W. Hayes and his former wife, Mrs. Grace Houston, 1400 Lake Shore drive, will be concluded tomorrow morning in the court of Circuit Judge Philip Finnegan.

Mrs. Houston, who resumed the name of her first husband, from whom she also was divorced, asks that Judge Hayes be sentenced for contempt of court because he is more than $1,000 in arrears in alimony. Judge Hayes asks that the provision of the divorce decree granted to his former wife in 1918, giving her $225 a month alimony, be set aside. He says Mrs. Houston's contention that she has no independent means of support was a misrepresentation.

Evidence was introduced showing that over a ten and one-half year period after the decree was granted Mrs. Houston deposited in a bank a total of $116,093, which, according to E. D. Adcock, counsel for Judge Hayes, was more than the judge's income for that period.

Attorney William L. Bourland argued that any improvement in the financial condition of Mrs. Houston after the decree had no bearing on the case, inasmuch as it was a "consent decree," binding both parties, who agreed neither would ask for a change so long as Judge Hayes made $9,000 a year. Judge Hayes estimated his 1933 salary at $7,800.

Retired Engineer Missing After He Collects $2,500

The Austin police were asked last night to search for Robert Edwards, 55 years old, 5223 Fulton street, who was last heard from at 10:30 a. m. yesterday after he presumably collected $2,500 from an attorney. His stepson, Kenneth Walbridge, of the same address, said the last heard of Edwards was a telephone call at that hour in which he said he was at Madison street and Kedzie avenue, that he had seen the attorney and that he would return home in half an hour. The attorney, according to the stepson, is H. L. McCarthy of Salem, O., and the money was Edwards' share from the sale of a bankrupt firm in the Ohio city. Edwards is a retired locomotive engineer.

MOVE TO SLASH $1,800,000 OFF DRY LAW FUND

House Wets Get 2 Hours to Debate It Today.

[Chicago Tribune Press Service.]

Washington, D. C., Jan. 26.—[Special.]—House wet leaders were laying plans tonight to slash at least 20 per cent or $1,800,000 from the proposed nine million dollar appropriation for enforcement of the liquor laws.

They won an initial victory today, when by unanimous consent the house agreed to reserve two hours at the beginning of tomorrow's session exclusively for the battle. The liquor law appropriation will be taken up as soon as the house meets, with an hour for debate allotted to the wets and an hour to the drys.

New York to Fire First Shot.

Representative Anthony J. Griffin [Dem., N. Y.], will fire the first shot in the wet bombardment with an amendment to cut the $9,100,000 appropriation by 20 per cent, bringing it 25 per cent lower than the amount requested by the budget bureau. Failing to achieve the 20 per cent slash, the wets will attempt to pass an amendment providing for a 13 per cent cut, bringing the reduction in the liquor enforcement fund to the same level as cuts made in the department of commerce appropriation.

Should the house decline to effect even the 13 per cent cut, Representative John Holden Tinkham [Rep., Mass.], will offer an amendment to strike out $125,000 which director of prohibition Amos W. W. Woodcock recently testified was expended for the purchase of liquor as evidence; another to strike out $70,000 used for purchase of stoolpigeon information, and an amendment prohibiting the use of any of the appropriation for wire tapping activities.

Recommit Supply Bills.

Representative Fred A. Britten [Rep., Ill.], is to offer a motion to recommit the four department supply bills carrying the dry fund should all efforts to reduce the liquor appropriation fail.

Mr. Britten explained that wet leaders will not attempt to cut enforcement money off entirely at this time, because the liquor laws still are on the statute books and it is felt that complete elimination of money to enforce the law should await repeal of the prohibition act.

MASTER REPORTS ON GUNN-JONES ESTATE CONTEST

Circuit Judge Hugo Friend yesterday received the report of Master in Chancery Jacob Arvey upon the suit in which 13 relatives of the late Kitty Gunn-Jones, who died at the age of 74 in September, 1930, leaving a $1,000,000 estate, seek to invalidate her marriage to Maj. George W. Jones and prevent him from retaining her fortune.

Mrs. L. E. Thompson and Mrs. Jessie Koch, Mrs. Gunn-Jones' sisters, and eleven other relatives charge that she was incompetent at the time of the marriage in July, 1925, and unable to enter into the marriage contract. They charge that Jones is thus not entitled to the estate as her husband.

For eight months testimony was taken before Master Arvey and his report, recommending the finding that Mrs. Gunn-Jones was sane at the time of the marriage, was filed yesterday. The master also found that Mrs. Gunn-Jones was a good business woman. He urged that the insanity charges be heard by Judge Friend without a jury and the judge ruled there was no reason for a jury trial after the long hearings before Master Arvey. Arguments on other phases of the report will be heard soon.

WOMAN ROBBED OF PURSE.

Mrs. Robert Blomberg, 6107 St. Lawrence avenue, was robbed of her purse, containing $7, yesterday by two youths who halted her in the 6200 block in Langley avenue.

New Lincoln Park Board Members Get Together

Seated (left to right): William Schalke, A. D. Plamondon, president of board, and Frank Bobrytzke. Standing: Walter Cummings, G. B. Anderson, Martin Kenelly, and L. H. Harrison at Chicago Athletic association last night. [TRIBUNE Photo.]

WOMAN DRY STIRS WEST VIRGINIANS FOR U. S. DRY REPEAL

Charleston, W. Va., Jan. 26.—[Special.]—One of this state's self-styled original drys, Mrs. S. W. Price, Democratic delegate from Fayette county, aided the wet block in the state legislature today. She acted to advance to second reading a house resolution to memorialize congress to submit the question of outright repeal of the 18th amendment to the states.

She also aided in eliminating all references to the saloon. Her reason, she told the delegates, amid applause, was this:

"I'd just as soon have liquor in the saloons as in every basement in the land.

"I was one," she declared on the floor, "who believed in President Hoover's 'noble experiment.' I apologize."

Speaker Ralph M. Hiner had difficulty in restraining the applause. "The amendment," Mrs. Price added, according to the speech as printed in the house records, "has made us a nation of liars and hypocrites. When the Shrine meets, the liquor flows. When the boys meet, it flows; when the lawyers meet, it flows; when the medical society meets, it flows; when business men meet, it flows. I know. I speak your language.

"Men, don't lose your heads, for we women ask you to do something about this horrible mistake."

The resolution, before a house preponderantly wet, is expected to pass tomorrow and be sent to a wet senate for concurrence.

PRISONER FREED; KILLS MAN WHO SOLD HIS DOG

New York, Jan. 26.—[Special.]—Affection for a dog brought Bernardo Machese into court here today, charged with murder.

When Machese was sentenced to Elmira prison for grand larceny in January, 1931, he entrusted the care of his spotted mongrel pup to a friend, Cosmo Castagna, of Brooklyn.

Castagna promised the best of treatment for Machese's canine pal. In turn Machese promised to pay Castagna amply when he was free again, and went to prison in better spirits.

Last summer Machese, free on parole, hastened to claim his dog, but failed to find him at Castagna's home. Castagana told Machese that the pup had wandered away. Machese, however, learned that Castagna had sold the dog. He went to Castagna's home and shot him dead, according to the police. Machese denied it in court.

REFEREE ORDERS CONTINUANCE OF INSULL HEARING

(Pictures on back page.)

Garfield Charles, federal referee in bankruptcy, ordered a second continuance yesterday in the matter of electing a trustee for the $250,000,000 Insull Utility Investments, Inc.

The referee told the 300 Insull investors who jammed his chambers at 100 West Monroe street that he was adjourning the case to Feb. 9 to permit the United States District court to review his decision disqualifying Calvin Fentress, whom the creditors elected trustee before the first adjournment a week ago.

Samuel Insull Jr. and six Chicago bankers, whom Samuel Ettelson, former corporation counsel, had subpoenaed to establish his charge that the Insull Utility Investments receivership was arranged by Samuel Insull Sr. and the banks, were sworn as witnesses and instructed to return on Feb. 9.

It is understood that the review of the referee's decision will be made by Federal Judge George A. Carpenter, rather than by his colleague, Federal Judge Walter C. Lindley, who originally named Mr. Fentress receiver of the company.

NATIONAL PARK SERVICE PLANS EXHIBIT AT FAIR

An exhibit of the national park service for a Century of Progress will include a model of Mount Rainier, 9 feet high and 20 feet wide, illuminated by variegated lights to show the mountain as it appears from noon to twilight. An announcement of plans for the exhibit was made yesterday in an Associated Press dispatch from Washington, quoting Horace M. Albright, director of the park service.

Mr. Albright said that a glacier of ice will extend down the mountainside in the exhibit, and a snow storm will be reproduced by pressing a button.

In the geology section in the hall of science at the exposition the earth sciences as shown in the national parks will be exhibited in eleven models, some of them showing the Grand cañon, the Carlsbad caverns, Kilauea volcano, the Yosemite valley, and the petrified forests of Arizona.

SALVATION ARMY REPORTS ON HELP GIVEN DURING 1932

The Salvation Army's service to Chicago during 1932 is reviewed in the annual report made public yesterday at a meeting of the army board in the Palmer house.

"The report helps us to appreciate the immense amount of service which the army has given to the needy in the last year," said Lewis E. Myers, chairman of the board, who read the report. "We treated 75,105 persons in free dispensaries, 39,293 persons in hospitals, and 4,098 in dental clinics. We gave aid to 2,805 discharged prisoners and found employment for 5,840 persons.

"We gave out 90,278 baskets of food, distributed 2,355 tons of coal, and even located 189 missing persons. In family relief we cared for 25,293 cases."

Commissioner W. A. McIntyre told how the army is called upon in these days, more than ever before, for social service.

"There is an appalling situation among young girls today," the commissioner said. "In the last year 2,667 unmarried girls entered our homes and hospitals, 2,344 of whom have already become mothers."

Mr. Myers was reelected chairman of the board, John F. Gilchrist was reelected vice chairman, John J. Mitchell treasurer, and Sangston Hettler secretary.

BIBLE SOCIETY PLACES 102,329 COPIES IN YEAR

The Chicago Bible society distributed 120,329 copies of the Bible during 1932. Of that number 76,715 were given away. The figures were made public yesterday at the annual luncheon of the society at the Morrison hotel by the Rev. J. L. McLaughlin, secretary of the society.

Dr. McLaughlin said unemployment has increased the demand for Bibles. Also it was reported that larger numbers were needed in hospitals, jails, and various charitable homes and institutions. The society has filled all requests for Bibles, Dr. McLaughlin said. Bishop Ernest Lynn Waldorf of the Chicago area of the Methodist Episcopal church was a principal speaker at the luncheon.

PLAMONDON, IN NEW PARK JOB, MAKES BOND PLEA

Chairman Has Strenuous First Day.

Alfred D. Plamondon, new chairman of the Lincoln park board, gave evidence yesterday that the new administration will be vigorous and businesslike. Within a few hours after receiving his formal appointment from Gov. Horner, Mr. Plamondon made an address in which he urged residents of the park district to vote "yes" in an impending referendum on a refunding bond issue, to keep the park board from going into default next April 1.

Earlier in the day, in his offices at 307 North Michigan avenue, the new chairman said: "I feel as if I had been tossed into a whirlpool. I had no idea when I accepted this job that it would require such strenuous work so soon."

Active in Dry Law Fight.

Mr. Plamondon is president of the Plamondon-Gabriel company, building interior designers and decorators. He is perhaps best known to Chicagoans for his activity as head of the Illinois division of the Association Opposed to Prohibition. He has been a resident of the Lincoln park district for thirty years and has always had an intense interest in the welfare of the park system.

"There will be no frills in my administration," he said, "and the taxpayers need fear no extravagant policies."

An informal meeting of the new board was held last night in the Chicago Athletic association. The other new board members are: Frank Bobrytzke, director of the Polish Business Men's association; Walter J. Cummings, West Towns Railway company; G. Bernhard Anderson, attorney; Martin H. Kennelly, president Werner Brothers-Kennelly company; Louis H. Harrison, president of the Covenant club; and William Schlake, president of Illinois Brick company.

Pays Tribute to Wright.

Before saying anything about his own plans for the park system Mr Plamondon paid a gracious compliment to the outgoing board, headed by Warren Wright. "I believe that Mr. Wright and the men associated with him did a fine job," he said.

Mr. Plamondon expressed confidence that the legislature would pass the pending refunding bond issue measure, but was apprehensive over the prospect of getting a referendum before the voters and winning their approval. To prevent a default the park board must have $1,339,000 to pay principal and interest on the bond issue falling due April 1. It appears at present that the only chance to get the refunding referendum before the voters in time is at the aldermanic primary, if the primary is not postponed until June by the legislature.

What Bond Default Means.

"I do not believe the voters realize a default next April would mean that the park board could not sell its securities to trust and insurance companies thereafter for fifteen years," said Mr Plamondon. "If that happens we are sunk."

The refunding bond issue would also provide for retiring an issue falling due in 1934, on which the principal and interest payment will be $1,448,000.

Mr. Plamondon was born in Chicago March 10, 1868, and was educated in the Chicago public schools. Later he was graduated by the Pennsylvania Military college. Two years ago he established a summer camp for Chicago poor children at Winter, Wis.

"I've had a pretty busy life," he said yesterday, "but it appears that from now on I am going to find out what work really is. I expect to get a big kick out of directing the affairs of Lincoln park. It has been my home so long that I consider myself a part of it."

ARMY AND NAVY TAKE POSITIONS FOR WINTER "WARFARE" IN HAWAII

HONOLULU, Jan. 26.—(AP)—Coast artillery units moved out tonight from their regular posts near Honolulu to man strategic positions commanding the Oahu island coast in army and navy winter maneuvers which will begin Sunday. Tractors dragging anti aircraft armament roared into position, while hangars vibrated to the thunder of airplane motors under test. The army signal corps began lacing the island with a network of communication.

Ten thousand officers and men from Schofield barracks, the nation's largest army post, will take the field tomorrow over an island terrain somewhat resembling the back of a turtle with a dent down the center.

Before Sunday a string of scouting minecraft will be beyond the horizon to watch for the "black" attacking fleet, coming from San Diego. This fleet consists of seven cruisers, two aircraft carriers, and twelve destroyers. The attack is expected by the "blue" defenders to come from the air Monday or Tuesday. Scout defense planes will patrol 150 miles out to sea.

U. S. APPELLATE COURT DENIES FACTOR'S PLEA

The United States Circuit Court of Appeals yesterday dismissed the latest plea of John [Jake the Barber] Factor to escape extradition to England for trial on a charge of defrauding British investors of $7,000,000 in stock deals. Attorneys for Factor argued that the charge—receiving money knowing it to have been fraudulently obtained—is not extraditable under the 1932 treaty between Great Britain and the United States. This treaty, the attorneys said, became effective after the removal proceedings were started against their client. Factor, who is at liberty in bond, may ask for a review on the motion in the court of appeals or take his case to the U. S. Supreme court.

Chicago Daily Tribune
THE WORLD'S GREATEST NEWSPAPER

Vol. LXXXXII. Friday, Jan. 27. No. 23

Published daily at Tribune Tower, 435 N Michigan-av Chicago Illinois
The Tribune Company, publishers.

MAIL SUBSCRIPTION PRICES.

Mail subscription prices in Ill. (outside of Chicago), Ind., Iowa, Mich., and Wis.—Daily with Sunday one year, $12.50.
Zones 3 and 4 in states other than Ill., Ind., Iowa, Mich., and Wis.—Daily, $7.50 per year.
Zones 5 to 8, inclusive, Canada, Mexico and foreign—Daily, $12.00 per year.
Entered as second class matter Aug. 12, 1903, at the postoffice at Chicago under act of March 3, 1879.

Friday Shoppers

Lunch
TODAY IN OUR GARDEN ROOM RESTAURANT
Baked TROUT DINNER
Complete from Appetizer to Dessert 45c
A Great Store in a Great City
THE FAIR
State, Adams and Dearborn Streets

SAMUEL CHAMBERLAIN
The Celebrated Etcher
Has just arrived in Chicago from Paris for his exhibition of Etchings and Pencil Drawings. He will be in the Galleries today and tomorrow each day from 9:30 a. m. to 12 o'clock and from 2 p. m. to 5:30 p. m.
The Galleries, Sixth Floor
CARSON PIRIE SCOTT & CO.

GENUINE PEARL NECKLACE, $5.00
You can get 18 genuine selected Oriental pearls graduated in size with a larger one in the center, strung on a 14Kt. white gold necklace, the kind that jewelers all over the country get from $15.00 to $25.00 for from the importer and manufacturer for $5.00. You can add a few pearls each year and soon have a complete necklace at a very low price. Ask for Mr. Becker, LEBOLT'S, 21 N. State Street, Fifth Floor.

Advertise in The Tribune

$1.95
IS NOW THE PRICE FOR $3.50 WHITE SHIRTS IN
shayne's
CHICAGO'S MOST FAMOUS
shirt sale
Here's more quality than your money will ordinarily buy
FANCY SHIRTS—Twice Reduced
$2.50-$3.00 . . . . . Now $1.65
$3.50-$4.00-$4.50 . . . . . Now $2.35
WHITE SHIRTS
$4.00 . . . . . Now $2.35
$5.00 . . . . . Now $3.15
$6.00 . . . . . Now $3.65
NECKWEAR
$1.50-$2.00 . . . . . Now $ .95
$2.50-$3.00 . . . . . Now $1.65
SPECIAL PAJAMAS . . . $1.95
JOHN T. SHAYNE
MICHIGAN at RANDOLPH

Quality Since 1874
WALK-OVER MEN'S SHOE Sale

Every Pair in the Store Reduced
76% of all styles at these two prices
$5.65 AND $7.45
WALK-OVER
14 SOUTH DEARBORN ST.
EVANSTON: 607 Davis St. 4052 W. Madison St. 2342 East 71st St.
4700 Sheridan Road Elgin South Bend
OAK PARK: 1136 Lake St. 6440 S. Halsted St. 1313 East 63rd St.

QUALITY SERVICE SATISFACTION

BRUCEWOOD DRESSES
New Spring styles from our custom workshops
$17.50
A hand sewn dress is ever so much nicer than a machine made dress—it looks better, feels better, wears better—that's why we started our custom-workroom where hand sewers take the place of machines. You get hand rolling so fine you can scarcely see the stitches—hand sewn buttons, hand sewn snaps—full two inch seams—custom silks, prints, wool—every custom detail
Other Brucewood dresses $6.50 to $49.50
Sizes 12 to 46—7th floor
MAURICE L. ROTHSCHILD
MINNEAPOLIS State at Jackson CHICAGO ST. PAUL

AT THE FIRST SNEEZE
Mistol NIGHT and MORNING and Essence of Mistol ON YOUR HANDKERCHIEF AND PILLOW It's new!

New 2 Way Mistol Treatment for Colds

SOLOMON SMITH RECEIVES A NEW THREAT LETTER

Guard Banker's Home to Trap Extortioner.

(Picture on back page.)

Two operatives of the Secret Six and a squad of Lake Forest policemen last night were standing guard over the north shore home of Solomon Smith, president of the Northern Trust company. Mr. Smith on Wednesday received a new extortion letter demanding that he leave $5,000 at the gate of his estate, which is at 1185 North Elm Tree road, Lake Forest.

"If you double cross us and set detectives on our trail, as you did before, you will never live to see the sun set tomorrow," read the note, which was received at the Smith town home, 1242 Lake Shore drive.

Banker's Wife Hurt by Bomb.

On Nov. 9 a bomb sent through the mail to that address exploded as it was being opened, and Mrs. Frederika Shumway Smith, wife of the banker, narrowly escaped serious injury. On Nov. 19 there was a letter referring to the bomb and threatening death unless Mr. Smith paid $4,000.

A long investigation by the Secret Six failed to disclose the identity of the extortioners.

The latest note specified that the money, in $20 and $50 bills, should be placed at the green gate on the east side of the Lake Forest residence. The money was to be picked up by the letter writers yesterday. The Secret Six operatives appealed to Chief of Police Frank Tiffany for aid early in the morning. A dummy package was planted and the policemen hid themselves in the vicinity, ready to seize any person who came for it. It was indicated the vigil would be kept all night and today.

Similar to Earlier Note.

Handwriting experts said that the lettering on the new note, written in ink in a large hand, was the same as that on the earlier extortion demand. It was believed that the first note was inscribed by some person accustomed to write a foreign language.

"For God's sake, Solomon," read the new missive, "we need money and need it bad. We already have sent you a package that your wife got. We have sent letters before and they went unheeded."

Then followed the instructions about the payment and the threat of death. Mr. Smith, according to the Secret Six operatives, is much concerned over the repetition of the threats. Chief Tiffany, despite the presence of his men on guard, refused to discuss the matter other than to say he would give residents of Lake Forest full protection whenever they needed it.

COURTNEY GOES ON RECORD AS REGARDS ABLIN

State's Attorney Courtney's investigation into the alleged racket of David [Cockeyed Mulligan] Ablin has received new impetus, it was learned yesterday. Ablin is said to be planning to exact tribute from Chicago filling station owners through the organization of the Chicago Service Station Operators' association.

While State's Attorney Courtney, his secretary, Frank Ford, and Capt. Daniel Gilbert were in Henrici's restaurant at 71 West Randolph street on Wednesday night, a man approached them, his hand outstretched.

"How are you, Tommy?" he asked the state's attorney. "I hope everything is all right."

State's Attorney Courtney mumbled some answer to the man's queries and the stranger departed.

"Who is that man?" Courtney asked Capt. Gilbert, "I don't like his looks."

"That," replied Gilbert, "is Dave Ablin."

Condition of Galsworthy Continues "Very Grave"

LONDON, Jan. 26.—(AP)—Reports tonight from the bedside of the British novelist, John Galsworthy, were that his condition continued very grave. The Nobel prize winner is suffering from anemia following upon a cold.

Next First Lady Attends Authors' Dinner

Group, including Mrs. Franklin D. Roosevelt, at dinner of the "Authors of the Year" in New York recently. Left to right (front): Gene Buck, Mrs. Julia Peterkin, Mrs. Roosevelt, and Claude G. Bowers. Standing: Dr. George J. Ryan, Lion Feuchtwanger, Carl Van Doren, Phil Stong, Stuart Chase, T. S. Stribling, and James Branch Cabell. [Acme Photo.]

"42" GANGSTER SLAIN BY VICTIM OF SHAKEDOWNS

Is Shot by Restaurant Man in Chase.

(Pictures on back page.)

Joseph Pape, 23 years old, 912 South Marshfield avenue, a member of the "42" gang with a record of arrests on charges of murder, rape, and robbery, died of bullet wounds as police were taking his fingerprints yesterday in the Bridewell hospital. He was shot an hour before by a restaurant owner from whom he tried to extort $5 "to get a pal out of jail."

Joseph Tuso, owner of the Milano restaurant, 1465 South Morgan street, killed Pape after driving him from the restaurant to the third floor of a commission house in the neighboring South Water market. One of Tuso's bullets also struck Frank Biggio, 120 North Mayfield avenue, a commission merchant and friend of the restaurant keeper, who was eating lunch when Pape entered the restaurant. Biggio, shot in the left shoulder, was not seriously hurt.

Sergt. Edward Balata of the Maxwell street police, who investigated the shooting, was asked if charges would be made against Tuso.

"Certainly not," he replied. "He did a good job. That fellow Pape should have been shot long ago."

Record of Slain Hoodlum.

Pape's record in the bureau of identification contained 33 "bad character" cards. The records of major gangsters frequently contain no more than five. Pape was never convicted of any of the felony charges placed against him, but had a long record of convictions for minor offenses, starting in 1925. His brother, Tony, was sent to Joliet penitentiary last year after pleading guilty to participation in the murder in December, 1931, of Policeman James Caplis during a holdup of a café.

Tuso told police that Pape had "shaken him down" for small sums of money frequently during the last three months under threats to bomb his restaurant or to shoot him. Pape entered yesterday at the lunch hour a hand thrust in a pocket as if clutching a pistol.

"I've got some friends in jail," he said. "Do your bit."

"I gave you $5 yesterday for them," replied Tuso.

"These are some other friends," said Pape. "I want some dough."

Tuso turned to his cash register as if to get the money. Instead he grabbed a revolver and whirled on Pape.

"You've shaken me down long enough," he said, and opened fire.

Bullet Strikes Friend.

One of his bullets struck Biggio, his friend, but Pape fled, unhurt.

Tuso followed, and outside the door met Policeman Thomas Ryan of the Maxwell street station, who followed him in the chase. Pape fled into the commission house of the Charles Abate company, 4 South Water Market, and ran up to the second floor.

There he seized Tony Quattrocci, an elevator operator, and tried to hold him as a shield, but Quattrocci tore himself away. Tuso shot Pape in the abdomen. Pape fled again, to the third floor. Tuso followed and emptied his gun at the fugitive. Policeman Ryan then reached the scene and called a patrol wagon to take Pape to the Bridewell, where he died ten minutes after his arrival.

Ask Sweden for $30,000 for Chicago Fair Exhibit

[Chicago Tribune Press Service.]

STOCKHOLM, Sweden, Jan. 26.—The committee planning Sweden's participation in A Century of Progress exposition at Chicago has applied to the government for an appropriation of $30,000. The total expenditure has been fixed at $50,000. Private subscriptions have reached $20,000.

PRINCES GATHER AT DOORN TO CELEBRATE KAISER'S 74TH YEAR

[Chicago Tribune Press Service.]

BERLIN, Jan. 26.—Many of the former German princes crossed the border into Holland today to help former Kaiser Wilhelm II. celebrate his 74th birthday tomorrow. The former crown prince, Friedrich Wilhelm, Eitel Friedrich and August Wilhelm were among the Hohenzollerns, while Prince Louis Ferdinand, who recently returned from America, Archduke Albrecht Württemberg, claimant to the throne of Württemberg, and his son will also be among the ex-kaiser's guests.

A "patriotic film" will be shown at Castle Doorn after a banquet tomorrow night.

Berlin's monarchist diehards have been asked to "celebrate quietly in view of the seriousness of the economic situation in Germany, which deeply grieves his majesty, who shares all the anxieties of his former subjects."

SWEETHEART NO. 8 OF "FATAL KISS" GIRL NEAR DEATH

The jinx of Margaret Mary Collins, the "kiss of death girl," seven of whose sweethearts have been killed in gang wars, has not lost its power. Judge Donald S. McKinley was told yesterday that Sol Feldman, 25 years old, number eight on Margaret Mary's list, is near death in the Mother Cabrini hospital.

Attorney Samuel Hoffman appeared in court to explain the inability of Feldman to appear on a burglary charge. Feldman was shot by police after he had taken two fur coats from the window of a Michigan avenue fur shop. Apparently recovering, the hoodlum was allowed to leave the hospital two weeks ago and go to his home at 2125 Pierce avenue. He suffered a relapse Wednesday. Physicians discovered the bullet wound in his lung had become abscessed and rushed Feldman to the hospital for an emergency operation last night.

Among the sweethearts for whom Miss Collins has worn mourning were Dean O'Banion, Eugene [Red] McLaughlin, John [Dandy] Sheehy, David Jerus [Jew Boy Bates], and Samuel Katz.

MAYOR EXPECTS TO RETURN TO OFFICE TODAY

Mayor Cermak last night expected to be able to return to his office in the city hall today after spending yesterday in bed with a sore throat and an earache. A fear that the earache might have been caused by an abscess was allayed after an examination had been made by Dr. Walter H. Theobold, an ear specialist.

The mayor was taken ill on Wednesday evening, and at the suggestion of his physician, Dr. Frank Jirka, who is also his son-in-law, called Dr. Theobold. Both physicians ordered him to bed, and he went to his home at 2348 Millard avenue. Because of his illness, it was necessary to postpone the cabinet meeting which he had called for yesterday to discuss the city budget.

Although advised to stay in bed until Monday, the mayor said he would try to get to the city hall today to attend a meeting of the heads of the major local governments which he has called to discuss suggested legislation relating to the financial affairs of the Cook county governments.

POLICE GUARDING JURY PICKED TO TRY HUMPHREYS

Eleven Men Locked Up in Loop Hotel.

Eleven jurors selected to try Murray Humphries, recently named public enemy No. 1, on a charge of carrying a concealed weapon, were taken to a loop hotel last night and guarded by a detail of police from the state's attorney's office—a proceeding unusual in Municipal court cases. Judge Harold P. O'Connell is presiding at the trial.

The state's determination to leave nothing undone to obtain a conviction of the hoodlum who has succeeded Al Capone was apparent in the selection of the jurors. All day Assistant State's Attorney Charles S. Dougherty questioned veniremen, seeking their views on law enforcement, and whether they had fear of sitting in judgment on a gang chieftain.

Many of the veniremen called, it was apparent, tried to avoid serving on the jury—and succeeded, disqualifying themselves by their answers. Prosecutor Dougherty used four of his six peremptory challenges in removing prospective jurors of whom he had doubts.

Cautious at First.

Defense Attorneys W. W. Smith and Everett Jennings, representing Humphreys, appeared equally as cautious in questioning the prospective jurors but late in the afternoon they appeared willing to take any one who said he would give Humphreys a fair trial.

Attorney Smith asked each prospective juror if the fact that Humphreys did not testify in his own behalf would weigh against the defendant. He explained that a defendant need not go to the witness stand to deny the charge against him, but could rely on others to disprove it or upon the state not being able to prove the defendant guilty "beyond a reasonable doubt and to a moral certainty."

These questions indicated the course the defense is expected to take. On Wednesday the defense attorneys made a motion that the evidence—a gun—be suppressed on the grounds that Humphreys' constitutional rights were violated when the policemen searched him. This motion was overruled. Humphreys and nine other hoodlums were arrested Nov. 1, 1932, at an office in the One La Salle building.

Arrest Is Questioned.

The legality of Humphreys' arrest was sustained before the selection of the jury. Under one theory of the law the legality of the arrest may not be raised before the jury.

If Humphreys were to go to the witness stand and admit that a gun was found on his person, it was explained, he would be precluded from appealing the decision of Judge O'Connell which upheld the right of police to search him. For that reason, it was understood, Humphreys will stand on his constitutional rights and refuse to testify. The trial will resume this morning with the selection of a twelfth juror.

GUARDS OF NEW FAIR MEET WITH THOSE OF 1893

(Picture on back page.)

Ten guards of the World's Columbian exposition of 1893 met half a dozen guards of A Century of Progress exposition at luncheon yesterday in the trustees' room of the administration building of the Fair. Most of the old timers wore the faded blue uniforms and tarnished sabers which saw service in 1893. Among the guards of 1893 were Municipal Judge Alfred O. Erickson, Dr. S. H. Goodnight, dean of men at the University of Wisconsin; Samuel W. Flint, chief engineer, Chicago and North Western railway; Samuel T. Smetters, city design engineer, and Dr. Martin L. Ophim. After luncheon they were escorted on a tour of the grounds and buildings of A Century of Progress.

KANE CO. OFFICIAL ENDS LIFE AFTER FRAUD IS BARED

Harrold Davis Found Dead in Office.

Harrold H. Davis, 32 years old, Kane county supervisor, chairman of the county forest preserve committee and also a member of the county board of education, was found dead yesterday in his insurance office in St. Charles. Police said he had committed suicide by swallowing poison.

The suicide followed discovery on Wednesday afternoon that Davis had raised a county check for $8.50 to $850, county officials said. Davis had used the money obtained with the check to make a payment to the widow of Hans Jensen, St. Charles contractor, of whose estate Davis was administrator.

Davis was ordered recently to turn over to Mrs. Jensen money from the sale of estate property. On Wednesday afternoon he appeared at the office of the county clerk in Geneva and obtained a check for $8.50 made out for forest preserve labor. He told the clerk, Charles Lowry, that he was in a hurry and said there was no need to stamp the check with the usual protecting machine.

Has Check Countersigned.

He then raised the check to $850, county officials said, had it countersigned in the office of the county treasurer, and cashed it at the Batavia National bank. The fraud was discovered soon after Davis left the Geneva courthouse. He was taken into custody at the home of Mrs. Jensen in St. Charles, where he had taken the money.

Sheriff Harry Crawford said that Davis admitted that he raised the check, and Mrs. Jensen returned the $850 to the county. On suggestion of State's Attorney George Carbary, Davis was allowed to go to his home and told to return to the office of the state's attorney today. He returned to St. Charles and purchased some poison in a drug store, the authorities said.

Officials Make Audit.

County officials said that a hurried audit showed no irregularities in the accounts of the forest preserve. A like investigation is to be made of the Jensen estate. Davis is survived by his wife, Bernice, and two sons, William, 10 years old, and David, 6 years old. His mother, Mrs. Perry H. Davis, also lives in St. Charles. A brother, Chester Davis, is an official of the Chicago Title and Trust company.

WOMAN ROBBED IN STATE ST. BY PURSE SNATCHER

Mrs. Elizabeth E. Davis, who came to Chicago from her home in Ottumwa, Ia., for a shopping tour was robbed by a purse snatcher yesterday. She lost all her money, $65 and a lifetime pass given her by the Chicago, Burlington and Quincy railroad after the death of her husband Frank E. Davis, a veteran conductor of the Burlington road.

Mrs. Davis reported her loss to Desk Sergeant Lawrence McCarthy at the central police station. She said the thief had removed the purse from her opened handbag as she was walking along State street.

Sergt. McCarthy wired to friends of Mrs. Davis in Ottumwa, who sent her money with which to return home.

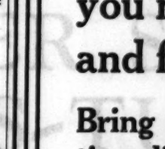

TRIANGLE RESTAURANTS
6 of them in the loop

If she *seems* cold, if she *seems* tired, if she *smiles* brightly, it means that she's just *hopin'* to go with you for a TRIANGLE luncheon.

Give MOTHER A GIFT. Take HOME a TRIANGLE Roast Sugar Cured HAM. 8 delicious lbs. Carefully wrapped and boxed. $2.50

VISIT OUR NEW HOME

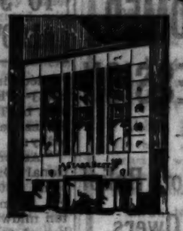

SALE!
MEN'S SUITS
Broken lots of Fine Suits. Formerly $40.00 to $60.00
$29.00
All sizes including Shorts, Longs and Stouts
(Slight charge for alterations)
These suits selected from our regular stock and simply can not be equaled for value. The kind you'd expect to find at . . . A. STARR BEST.
Be Critical . . . Be Discriminating
Shop at A. Starr Best.
A STARR BEST
FINE CLOTHES for MEN and BOYS
11 to 15 NORTH WABASH AVENUE
Just North of Madison Street

POLICE! FIREMEN!
and all other corporate, city employees
You can buy everything you need to eat, to wear and for your home here.
Bring your pay roll identification slips to our credit office;
you will receive full value for your check.

LAKLEIN
Halsted 14th & Liberty Sts.

QUALITY, SERVICE AND SATISFACTION

GLOVES OF REAL IMPORTED KID
$1.55
They're regular $2.25, $2.50 and $2.95 gloves—and they're made of the most supple, the very choicest of real imported kid leathers. Not only that—the vast selection, the really inspired styling—everything makes this a marvelous offer. Blacks, browns, beiges, eggshell, white
Maurice L Rothschild
State at Jackson

Bostonian SHOES
at the cost of ordinary ones!

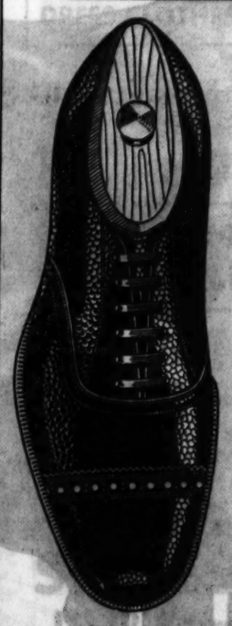

$4.65
● Our "Sacrifice Sale" of Bostonians presents a "golden opportunity" to buy fine, dependable, nationally known quality at the price of ordinary shoes. They're on sale only twice a year. Get yours now and save.
MAIN FLOOR
Other Bostonian Shoes Reduced to $5.65 and $6.85
Stores Open Saturday Evening Until 9 P. M.
THE HUB
HENRY C. LYTTON & SONS
State and Jackson—CHICAGO
EVANSTON GARY OAK PARK

Final Clearance
SALE
Coats, Dresses, Suits, Hats, Furs
NOW at 1/2 and LESS
Fur-Trimmed Coats
for Women and Misses
$28 $38 $48
Smart Dresses
Daytime, Afternoon, Dinner, Formals
$7 $12 $17
Sports Coats and Suits
Camels' Hair and Tweeds
$18
Johnson & Harwood
1st & 3rd FLOORS PITTSFIELD BLDG.
37 NORTH WABASH AVE. AT WASHINGTON

COUPON FOR TRIBUNE ACCIDENT INSURANCE POLICY
For New Policy Renewal, $1.25 a Year
To secure the Chicago Tribune-Federal $7,500.00 Travel Accident Insurance Policy, or to renew for another year one previously issued to you, cut out and fill in the application below and send it with registration fee of $1.25 to Tribune Insurance Dept., Federal Life Insurance Co., 188 N. Michigan Ave., Chicago, Ill. Remit by money order or check payable to Federal Life Insurance Company. (During the first five years, as provided in the policy, the value of all specific indemnities increases 10% each year the policy is renewed.)
☐ NEW POLICY OR ☐ RENEWAL
Check here if you wish new policy. Check here if you wish old policy renewed.
APPLICATION for $7,500.00 TRAVEL ACCIDENT INSURANCE POLICY
Issued to Readers of the Chicago Tribune
If Renewal, write Policy Number here. No. .....
(If you wish a new policy ALL QUESTIONS BELOW MUST BE ANSWERED. If you wish to renew a Policy previously issued to you, indicate above and fill in name, address and policy number.)
Do you apply for a $7,500.00 Travel Accident Policy in the Federal Life Insurance Company, issued only to Readers of The Chicago Tribune?.....
What is your Full Name?.....
Address? ..... Number Street
..... City State
What is your Age?.....Place of Birth?.....
Date of Birth? Month.....Day.....Year.....
Are you Totally Blind or Deaf?.....Are you Crippled to the Extent That You Cannot Travel Safely in Public Places?.....
Wh is the name and address of person to whom you want this insurance paid in case you are killed? (If not answered insurance will be payable to your Estate.)
Beneficiary's Name?.....
Relationship? .....
Address? .....
Do you certify that you are or will become a reader of the Chicago Tribune?.....
Sign your name here.....
NOTICE: Not more than one policy will be issued to any one person. Issued Only to Applicants Over 10 and Under 70 Years of Age.

FARM AID BILL SEEMS DOOMED AT THIS SESSION

Congress May Vote Relief for Mortgage Owers.

BY ARTHUR SEARS HENNING.
[Chicago Tribune Press Service.]

Washington, D. C., Jan. 26.—[Special.]—The possibilities of farm relief legislation at this session of congress have simmered down to some sort of relief for debtor farmers and even that may not get through.

The domestic allotment bill appears to be doomed, so far as this congress is concerned. If it gets through the senate it will be materially changed from the form in which it passed the house and probably will expire either in the log jam of legislation in the last hours of the session or as the result of a presidential veto.

Some Sort of Inflation.

The gossip on Capitol hill is that the custodians of Mr. Hoover's political prospects for 1936 are going to see to it that neither farm relief legislation nor the beer bill reaches the White House, in order to spare the President the dilemma of writing vetoes that would embarrass him with important classes of the electorate four years hence.

For some time the farm organization leaders have been asserting that there must be either some sort of inflation providing the farmers cheaper money with which to pay their debts or legislation for scaling down farm debts. The cold reception accorded by the senate to the remonetization of silver and to other proposals of inflation in the course of the silver amendment debate has demonstrated that there will be no inflation at this session.

These developments have brought to the fore the farm debt relief bills upon passage of which the farm bloc now will concentrate its effort. The Democratic program embraces a series of measures the principal one of which is the bill introduced yesterday by Senator Joseph T. Robinson of Arkansas, Democratic leader of the senate, which provides for a billion dollar emergency agricultural finance corporation to refinance farm mortgages and make additional loans to farmers.

R. F. C. Would Take Over Loans.

Also pending is an amendment proposed by Senator Robinson to the bankruptcy bill under which farm indebtedness would be scaled down.

In the house a movement is afoot to provide the Reconstruction Finance corporation with an additional 2 billions to finance cash liquidation of farm mortgages on a basis of 75 per cent face value.

The R. F. C. would take over loans settled on that basis, the lenders getting the cash and the borrowers repaying the R. F. C. at a low rate of interest over a period of 30 years.

SEND ILLINOIS PROTEST TO SENATE AGAINST ALLOTMENT PLAN BILL

Bloomington, Ill., Jan. 26.—[Special.]—The following telegram was sent by Thomas R. Cain to the United States senate agricultural committee today:

"As president of the Farmers National Grain association, comprising some 4,000 elevators and having 400,000 farmer stockholder members in ten midwest states and an equal number of farmer patrons, I desire to have read before your committee and placed on its records the following statement:

"Agriculture is in dire distress. It cannot survive further experiments. The allotment plan bill now before your committee is a huge, costly experiment—a price fixing tax increasing measure, doubtful in accomplishment, requiring huge administrative machinery. Farmers are opposed to it both because it is ineffective and because it places Washington officialdom in direct control of every farm in the country. The farmers lose control of their own affairs under such a plan.

"A country revolution is brewing not against government but against false farm leadership trying to hang upon us an allotment or other unsound legislative experiments.

"The way to aid agriculture is:

"1. Establish reciprocal tariff adjustments to restore foreign markets now closed to agricultural products.

"2. Maintain full tariff protection for agriculture and shut out foreign substitutes now displacing farmers products in this country.

"3. Repeal the agricultural marketing act abolishing the farm board and subsidiaries and taking the government out of the farmers' market.

"4. Reorganize rural credit institutions and provide financial assistance to prevent general farm foreclosures.

"5. Reduce governmental expenses.

"Farmers Grain Dealers Association of Illinois,
"LAWRENCE FARLOW, Secretary."

Urges These 3 Amendments.

Charles W. Holman, secretary of the National Coöperative Milk Producers' federation, told the committee these three amendments are absolutely essential to make it operate for butter fat:

1. Empowering the secretary of agriculture to reduce the amount of the adjustment charge in case a large unmarketable surplus occurs.

2. Restoring to the bill a restriction on production on the part of new producers in case this country should go on an export basis in dairy products.

3. Providing an excise tax upon domestically produced oleomargarine so as to maintain the present price relationship between butter fat and oleomargarine.

Mr. Holman said that the bill would return 171 million dollars to the American dairy farmers in the first year in which it is effective.

W. F. Jensen of Chicago, secretary of the American Association of Creamery Butter Manufacturers, testified that the "processors in our line have suffered almost as much as the farmers," and expressed the belief that the bill would not work in its application to butter fat.

TOWN ON SOVIET BORDER IS TAKEN BY MANCHUKUO

TOKIO, Jan. 27.—[Friday.]—(AP)—Manchukuo troops advancing from Tsitsihar occupied Heiho, opposite Blagovestchensk, Siberia, last Wednesday, according to dispatches received by vernacular newspapers today from Mukden.

Heiho for a long time was the headquarters of Ma Chan-shan, Chinese general. It is the last important town on the Siberian border to be brought under the control of Manchukuo.

The Japanese also have shown new activity in the province of Jehol, between Manchuria and China proper. Extending their bombing raids westward from Kailu, an air squadron yesterday bombed a Chinese concentration at a road junction southwest of Tienshan. It was reported the Chinese were scattered.

ROOSEVELT FOR SINGLE TRANSIT CONTROL BOARD

Wants Rail, Water and Air Problems Unified.

BY JOHN BOETTIGER.
[Chicago Tribune Press Service.]

Warm Springs, Ga., Jan. 26.—[Special.]—The President elect's first thrust at the costly Washington bureaucracy, he indicated today, will be to effect a consolidation of the many bureaus dealing with various types of transportation.

Mr. Roosevelt revealed that for weeks he has been conferring with many authorities—the latest of them being Walker D. Hines, former director general of railways in the second Wilson administration, on a plan to bring all the federal government's transportation activities under a "unified national transportation policy."

Under this plan, Mr. Roosevelt revealed, the railroads, steamship lines, commercial aircraft, waterways, motor transportation, and other allied interests will be brought under the supervision of a single federal body. Mr. Roosevelt made it plain that he had no intention of creating a new cabinet post to take those duties. He has not yet decided in which branch of the government it would fit best.

Hopes for Economies.

The chief purposes of this move, he declared, will be to promote efficiency and to eliminate overhead expense. Many hundred thousand dollars of tax money are spent under the present system and Mr. Roosevelt said he hoped drastic economies might be effected.

A second similar grouping of bureaucratic activities also is being studied by Mr. Roosevelt. That, he revealed, would consolidate federal policy affecting radio, telephone, and telegraph, power, and pipe lines. The supervision of power sales is rated by Mr. Roosevelt as one of the matters he will push energetically.

The new transportation agency would take charge of the activities now supervised by the interstate commerce commission, the federal shipping board, steamboat inspection service, and aircraft supervision. The two latter now are under the department of commerce, the waterways bureau is under the war department.

Asked concerning the probable failure of the present session of congress to adopt farm legislation, Mr. Roosevelt repeated he still had hopes of legislation to affect crops planted this spring. Otherwise a special session of congress could adopt a bill applicable to winter wheat.

Counts on Good Fortune.

Commenting on the prospects for a smaller crop of winter wheat, the President elect repeated a friend's observation: "God is working with the new administration."

Mr. Roosevelt revealed today that a reunion of his law class, 1907, at Columbia, will be held at Warm Springs Saturday night. Among those to attend will be William J. [Wild Bill] Donovan, Republican candidate for governor of New York, defeated by Gov. Herbert H. Lehman and George Z. Medalie, Republican district attorney of New York.

LOCOMOTIVE ENGINEER ENDS LIFE.

Valparaiso, Ind., Jan. 26.—[Special.]—Henry Fisher, 56, engineer for the Pennsylvania railroad, committed suicide today by shooting himself in the head with a revolver. Two months ago he tried to kill himself by inhaling gas. Friends said he had been despondent since his wife divorced him.

AN ORATOR FAMED THROUGH THE NATION

Sends the following recommendation:

"Since a Smith Brothers' Drop
Brings a cough to a stop,
I take one before each
oration!"

CASH BARGAIN BASEMENT

Another tremendous shipment of these famous values

SHIRTS 77c

If you've bought these shirts before you know what amazing values they are—and you'll probably want some more—if you haven't, by all means don't fail now to take advantage of this event. Luxurious custom quality broadcloths and costly jacquards—whites, plain colors and fancies—collar attached, collars to match or neckband style

MAURICE L ROTHSCHILD

MINNEAPOLIS — State at Jackson CHICAGO — ST. PAUL

If You Are Not in the Tribune You Are Not in Chicago

MANDEL BROTHERS

a store of youth
a store of fashion
a store of moderate price*

*Copyrighted

Wear a Fresh New Color in

ANGORA or Rabbit's Hair

$3.65

The tailoring in this frock would put many a more expensive model to shame! Other diagonal Angoras just as smart as this one in the group! Sizes 14 to 20.

Villa Frock Shop—Third Floor, State.

I don't spend very much on Myself—

BUT, believe ME, when it comes to what I smoke, I want it *right!*

You know how it is when a fellow is accustomed to smoking a good cigarette and he gets hold of one that isn't right. He's likely to get in a bad humor.

I am a great believer in the old saying that "quality will tell," and I have noticed that the things which come to stay are good things.

You can buy a package of good cigarettes for 15c. Six cents of this goes to the Government. So that outside of the 6c paid to the Government, you get a little over two cigarettes for one cent.

The right kind of tobacco, the right sort of paper—a cigarette that's pure and good-tasting and mild—that's the kind I want.

I have been smoking CHESTERFIELDS for a long time. They are mild and yet they satisfy.

Chesterfield

—the cigarette that's Milder
—the cigarette that Tastes Better

© 1933, Liggett & Myers Tobacco Co.

CALL DEMOCRATS IN CAUCUS TODAY ON U. S. ECONOMY

Senators to Pass on 785 Million Reductions.

[Chicago Tribune Press Service.]

Washington, D. C., Jan. 26.—[Special.]—The Democratic party in the senate was brought fairly up to the fork of the road today, with continued extravagance on the one hand and on the other a cut of at least 500 millions below the budget estimates of appropriations for 1934.

Democratic senators, at a conference tomorrow, must decide as a party policy whether or not to support the resolution presented today by Senator Millard E. Tydings [Dem., Md.], calling for total appropriations for the next fiscal year to be held within the 2 billion, 949 million which President Hoover has tentatively estimated as the expected 1934 revenue.

Added to the cuts recommended by the budget, the Tydings resolution would mean a total cut of 785 millions below estimated expenditures for the present fiscal year.

Will Be Led to Hurdle.

The determination to make government economy an immediate issue was taken following a day of fiery debate during which Senator Tydings charged that it was political fear which kept congress from cutting costs and asserted that if he was to be bludgeoned into voting against what he considered right "to hell with this job."

Asserting that government costs must be cut either at this session or the expected special session, Senator Joe T. Robinson of Arkansas, Democratic leader, issued the conference call, declaring:

"I will do my part; I shall lead them to the hurdle; it is up to them to jump."

The debate was precipitated by the commencement of debate on the treasury and postoffice appropriation bill, first of the 1934 supply bills to start through the senate.

Should the Democratic conference and then the senate decide that this and the other nine annual appropriation bills be cut still further, some of the measures at least are likely to go over until the special session.

Test Congressional Courage.

Admittedly, a 500 million dollar cut is but a start toward balancing the 1934 budget. The $2,949,000,000 of estimated revenue is predicated on receipt of 320 millions of foreign debt payments and increases of 150 millions, 81 millions and 30 millions in receipts from income taxes, miscellaneous internal revenue taxes and customs respectively. The expected deficit of 491 millions estimated on the basis of the budget does not include debt retirements of 534 millions.

The principal drain on congressional courage takes place when the 869 millions for 1934 veterans' appropriations are considered. No large cut is possible without a cut of this largest single appropriation, yet to date nothing has been done toward passing Mr. Hoover's budget recommendation for a veterans' cut of 127 millions.

It was the veterans' appropriations which caused the outburst of Senator Tydings, himself a decorated veteran.

"The only reason we don't go into it is political fear," he shouted. "What are we afraid of? What is this job of being a senator worth if we can't be captains of our souls? Well, if I can't, I don't want the job. If I can't vote my sentiments here, to hell with this job."

Sees 2 Billion Deficit.

Senator Tydings predicted that the 1934 deficit, including sinking fund, actually will be close to two billions. It was a choice between further taxation or economy. He called on Liberty bond holders to take cuts as well as veterans by turning in their high interest bearing securities for bonds bearing a lower rate.

Senator William F. King [Dem., Utah] backed him up. So did Senators Burton K. Wheeler [Radical Dem., Mont.] and Kenneth McKellar [Dem., Tenn.], the latter with a demand to abolish ocean and air mail subsidies. So did Senator C. C. Dill [Radical Dem., Wash.], who denounced a sales tax, admitted the impossibility of higher income taxes, and declared: "No man can face his constituents today and say there shall be more taxes." So did Senator Sam Bratton [Dem., N. M.], with a proposal to save 75 millions by consolidating the agriculture and interior departments.

Senator David I. Walsh [Dem., Mass.] summed up the issue in proposing a Democratic caucus.

"We must understand," he said, "that this is a vital problem. It means determining to keep in the federal government only those agencies that are absolutely essential."

Albie Booth Becomes Proud Father

MR. AND MRS. ALBIE BOOTH.
[Wide World Photo.]

TOBACCO TAX RETURNS DROP FOR YEAR 1932

[Chicago Tribune Press Service.]

Washington, D. C., Jan. 26.—Tobacco tax collections in 1932 amounted to $387,271,269, as compared with $424,532,735 in 1931. The peak was $449,016,098 in 1929, the internal revenue bureau announced today.

Cigar taxes yielded $12,562,288, a reduction of $3,827,000 from 1931; cigaret taxes, $310,573,823; a reduction of $28,800,000, and manufactured tobacco and snuff taxes, $62,787,419, a drop of $3,400,000.

Collection of cigar taxes in New York state amounted to $1,062,034, a reduction of $497,000; cigaret taxes, $1,935,887, a drop of $650,000, and manufactured tobacco and snuff taxes, $442,319, a decrease of $15,000.

North Carolina was the leading source of revenue from tobacco produce. A total of $171,864,395 was collected from cigarets, a drop of $44,000,000 from 1931, and $21,505,024 from manufactured tobacco and snuff, a decrease of $1,900,000. Practically no cigars are produced in North Carolina.

Virginia paid $83,073,211 in cigaret taxes, a reduction of $1,100,000; Kentucky, $32,998,288, an increase of $21,532,000, and New Jersey, $11,074,447, a drop of $3,114,000.

Pennsylvania was the leading cigar producer, taxes of $3,693,773 having been paid in that state, a drop of $1,259,000.

2 SCHIRESON AIDS ASK LENIENCY OF LICENSE BOARD

Two physicians cited for malpractice and for association in a facial rejuvenation business with Henry J. Schireson, whose medical license has been revoked, yesterday presented to the medical committee of the state department of registration and education statements throwing themselves on the mercy of that body.

They are Dr. E. K. Langford and Dr. L. N. Cohler. Neither appeared, but their attorney, B. J. Cramer, said they agreed to accept any ruling by the department. Assistant Attorney General Philip Ringer, however, objected to their absence, asserting that while their statements were in general satisfactory, they made no mention of their association with Schireson.

"In effect," he said, "Cohler and Langford admit the charges, but we recommend additional evidence to get Schireson tied up with them."

The hearing will be resumed tomorrow at 9:30 a. m. Besides Cohler and Langford, three other physicians connected with the American Institute of Facial Rejuvenation were cited. They are Theodore Burnstein, H. M. Golden, and T. W. Cogger. All but Cogger have admitted the charges.

It's a Girl

New Haven, Conn., Jan. 26.—[Special.]—A 6½ pound daughter was born to Mrs. Albert J. Booth, wife of the famous Albie Booth, former Yale football star.

FOUND DEAD IN ALLEY.

John Stussy, 66 years old, 1910 George street, was found dead yesterday in an alley near his home. It is believed death was caused by heart disease.

INFLATION TO BE NEXT FARM URGE, O'NEAL ASSERTS

'Honest Dollar' to Mirror Price Levels.

BY PAUL POTTER.
[Chicago Tribune Press Service.]

Peoria, Ill., Jan. 26.—[Special.]—Inflation will be the next major offensive movement on the part of the farm organizations and the Democratic leadership in congress, Edward A. O'Neal, president of the American Farm Bureau federation predicted here last night. He spoke at a banquet attended by 1,200 farmers at the annual Illinois Agricultural association meeting.

O'Neal, with not a little boastfulness, outlined to the farmers how the farm organization leaders had been given complete support by President Elect Roosevelt in pressing through congress the domestic allotment plan of crop control. This measure, designed to return to farmers over a billion dollars a year, he said, was certain to be followed by the enactment of a rural credits program that would bring farmers another billion and a half dollars a year.

Follow Credits Report.

The next step, O'Neal said, would be to obtain an "honest dollar" by adjusting the valuation of the dollar to reflect the changes in commodity price levels. This type of inflation, he declared, as in the case of the three rural credits measures before congress, "is practically copied from the report on rural credits made at the last annual American Farm Bureau federation convention."

O'Neal reported that he had been assured in Washington Wednesday that the surplus control and farm department measure would be "rushed through before March 4."

Called Sound Program.

Henry I. Harriman, president of the United States Chamber of Commerce, told the farmers that it was a sound program for the national government to adopt a program of crop production readjustment.

The state farm bureau meeting, which concludes tomorrow, is expected to approve the stand of J. C. Watson at Springfield yesterday seeking to distribute revenue from a 2 per cent retail sales tax on the basis of property valuation by counties.

Earl Smith, president, in his annual address, indicated that the next step by the state association was to obtain a tax on incomes.

Smith rapped Cook county for being delinquent "at least 22 million dollars with about 17 millions almost due on 1932 valuations, which however, it will not place in collection for more than a year."

DAY IN CONGRESS

[BY THE ASSOCIATED PRESS.]

Senator Tydings [Dem., Md.] proposed slashing appropriation bills to level of federal income.

John J. Hopkins, special assistant to Secretary Mills, opposed before ways and means committee automatic tariff increases on goods from countries with depreciated currencies.

Reconstruction corporation made public loans totaling $1,195,000,000 authorized from Feb. 2 to July 20, 1932, at start of operations.

Chairman Byrns of house appropriations committee introduced vetoed first deficiency bill without provision for congressional approval of tax refunds above $20,000.

Senate manufacturers' committee agreed on two year $500,000,000 unemployed relief program.

ANTI-DUMPING TARIFF EFFORT STIRS UP FIGHT

Even Hoover's Stand Is Viewed Two Ways.

[Chicago Tribune Press Service.]

Washington, D. C., Jan. 26.—[Special.]—The Hoover drive for legislation at this session to slow down the flow of low cost goods into the United States from countries whose currencies have depreciated in value bogged down today in wordy controversy.

One Republican congressional group, claiming the support of President Hoover, favored a blanket increase in the tariff on all commodities imported from countries whose currencies have dropped a certain amount below the dollar.

Treasury Offers Scheme.

Another group, backed by the treasury department, favored legislation authorizing the tariff commission to investigate each class of articles imported from depreciated currency countries and to impose higher tariffs only in cases where needed to make effective the tariff against certain products.

Leaving the White House today, Representative Bertrand H. Snell of New York, Republican minority leader, stated President Hoover agreed with house Republicans who favored a boost in the tariff against countries off the gold standard, where currencies have been impaired. He left the impression the President favored the Hill bill, automatically increasing import duties in proportion to the depreciation of foreign currencies.

Meanwhile, before the ways and means committee of the house, two administration spokesmen voiced opposition to the Democratic Hill bill. In effect it follows the line of procedure said by Representative Snell to be favored by the President. The spokesmen supported the Hawley bill just introduced. That provides that the readjustment of tariff rates be effected by the tariff commission rather than by the secretary of the treasury. This, in substance, is the position of Secretary Mills.

Predicts Retaliation.

These spokesmen were John J. Hopkins, special assistant to Secretary Mills, and Dr. John Lee Coulter of the tariff commission. Mr. Hopkins declared the Hill bill too rigid and provocative of retaliatory tariffs on American goods. The Hawley bill, introduced by Representative Willis C. Hawley [Rep., Ore.] would provide for the investigation of each article separately by the tariff commission.

Dr. Coulter, member of the tariff commission, likewise advocated legislation along the lines of the Hawley measure and joined with Mr. Hopkins in condemning the Hill bill as "unworkable."

YOUR SPEECH

The spontaneous enthusiasm of thousands of men and women who have been helped and inspired by

J. MANLEY PHELPS

is your guarantee that his course,

BETTER ENGLISH AND BETTER SPEECH

will help you avoid embarrassing errors in writing and speaking, improve your efficiency, and add to your business and social prestige.

Enroll Now—Write or Call

J. MANLEY PHELPS
185 N. Wabash Ave. Central 2620

Even the Very
DEAF
Can *Insert a RADIOEAR* and enjoy renewed hearing
Remarkable Sound Conduction Device
RADIOEAR CO.
8 S. WABASH, Room 2117. T88

Closing Out Uncalled-for
FUR COATS
$35
For balance due—Hudson Seals, Sirela Caracals, Muskrats, Jap. Weasels, Raccoons, etc. Also trade-in coats—low as $45-$50 and
Miller Fur Co., 166 N. Michigan Av.
Shown on request—Ask for Mrs. James

CASH BARGAIN BASEMENT

2 TROUSER SUITS
OVERCOATS-TUXEDOS
that were made to sell for $30 and $35

$15

They're unquestionably the finest clothes we've ever offered for sale in our basement. They represent the entire stock of a famous maker (whose name we've agreed not to mention)—suits and overcoats that were made to sell for $30 and $35. You'll marvel at the fine fabrics, the smart styling, the painstaking tailoring—and you'll agree at once that they're a super value even among today's many super values

THE SUITS
Single and double breasted styles. Young men's styles, men's styles in sizes for all longs, shorts, stouts and regulars. Oxfords, Bankers' grays, blues, browns, tans. Plain colors and neat patterns

OVERCOATS
Deep, zero-proof fleeces—rich velours, long-wearing boucles, costly caraculs. Dress styles with self or velvet collars. Ulsters, belted styles, polo coats. All colors

SALE STARTS TODAY AT 8:30 A. M.

MAURICE L ROTHSCHILD
State at Jackson
MINNEAPOLIS CHICAGO ST. PAUL

FINCHLEY
½ PRICE SALE

So that we may adhere to our policy of offering only new and seasonal merchandise to our patrons, it becomes necessary at this time to reduce our heavy stocks prior to the arrival of Spring goods. Innumerable items are offered at cost or less, and due to the drastic reductions it is necessary that all transactions be for cash and that all sales be final.

SUITS BLUES and OXFORD GREYS INCLUDED
Business and Four-piece

Now $17.50	Formerly	$35
Now 20	Formerly	40
Now 22.50	Formerly	45
Now 27.50	Formerly	55
Now 32.50	Formerly	65
Now 37.50	Formerly	75
Now 42.50	Formerly	85
Now 45	Formerly	90

OVERCOATS and TOPCOATS

Now $20	Formerly	$40
Now 25	Formerly	50
Now 27.50	Formerly	55
Now 30	Formerly	60
Now 37.50	Formerly	75
Now 42.50	Formerly	85
Now 50	Formerly	100
Now 62.50	Formerly	125

TAILORED AT FASHION PARK
A SLIGHT CHARGE FOR ALTERATIONS

20% OFF ALL DRESS CLOTHES

20% to ½ OFF ALL SEDAN MONTAGNACS AND WORUMBOS

All Burberry and Fin-Kerry Coats
Formerly $85 • $135
½ PRICE

ALL FURNISHINGS HALF PRICE

ENTIRE STOCK OF
HATS—$3.85 and $5.85
Formerly $7 to $20

ENTIRE STOCK OF
SHOES—⅓ Off
[132 Pairs—Now $5.85]
FORMERLY to $18 (Broken Sizes)

FINCHLEY
19 East Jackson Boulevard

Last Minute FOOD TIPS
For those desiring Saturday delivery phone State 2500—ask for Grocery Order Board.

Spring Vegetables
Fresh Picked
Green Beans, Cauliflower or Brocolli
3 lbs. 25c

Smoked Hams	Fancy, mild cure	lb.	9½c
Pork Loins	Rib or loin end	lb.	5½c
Leg o' Spring Lamb		lb.	15c
Special Blend Coffee, 3 lbs.			57c
Rolled Rib Roast Beef		lb.	15c
Veal	Fancy leg of white meated veal	lb.	9½c
Swiss Cheese	Domestic made	lb.	18c

Trade and Eat at THE FAIR

A Great Store in a Great City
THE FAIR
State, Adams, and Dearborn Streets
BIG MARKET FOR PURE FOODS

JURORS DIFFER ON AMOUR GUILT OF INDIANA PASTOR

Recess to Today Without Reading Decision.

BY WILLARD EDWARDS.
[Chicago Tribune Press Service.]

Muncie, Ind., Jan. 26.—[Special.]—With amateur evangelists exhorting crowds in the lobby of the court house and religious fervor at seething point in this community, the grand jurors considering the evidence against Pastor G. Lemuel Conway were reported today to be deadlocked amidst fierce arguments over the question of indicting the Methodist minister for assault with intent to rape an 18 year old high school girl.

For three days, the jury has listened to evidence concerning the parson's offer to coach Miss Helen Huffman, a high school senior, in the arts of love. The stern faced minister, who is 55 years old and father of six children, became an impetuous Don Juan in a parked car on a lonely country road last Dec. 29, according to the girl's story.

Jurors Differ in Views.

Some of the jurors were reported insistent that an indictment be returned at once. Others have objected, declaring that it is a case of the minister's word against the girl's, although the Rev. Conway's denial of the charges has not been given from his own lips to the jury.

The jury adjourned at 5 o'clock tonight without reaching any decision and will resume deliberations tomorrow morning.

Meanwhile, among the loafers swarming in the lobby, a number of soapbox orators have appeared. The crowds lister solemnly to sermons of the Aimee McPherson type in which the audience is advised that the prince of darkness is actively engaged in Muncie and that the Rev. Mr. Conway's predicament is proof of the power of the evil one.

Local Paper Keeps Silent.

There is a church on every second corner in Muncie and the man who is not a regular attendent at divine services is regarded with suspicion. The church going element is so strong that the local morning newspaper has avoided almost any mention of the case which is upon every one's tongue.

The Rev. Conway has not appeared in public since last Tuesday morning. In the parsonage next to the Madison Street Methodist Episcopal church of which he was the spiritual head, word was again given out today that the minister is "out of town."

100 Jailed in Calcutta for Holding Forbidden Meeting

CALCUTTA, India, Jan. 26.—(AP)—About 100 persons, including 40 women, were arrested today when they attempted to hold a meeting despite a police ban. The police charged the group with lathis.

Mine Women Put On Demonstration

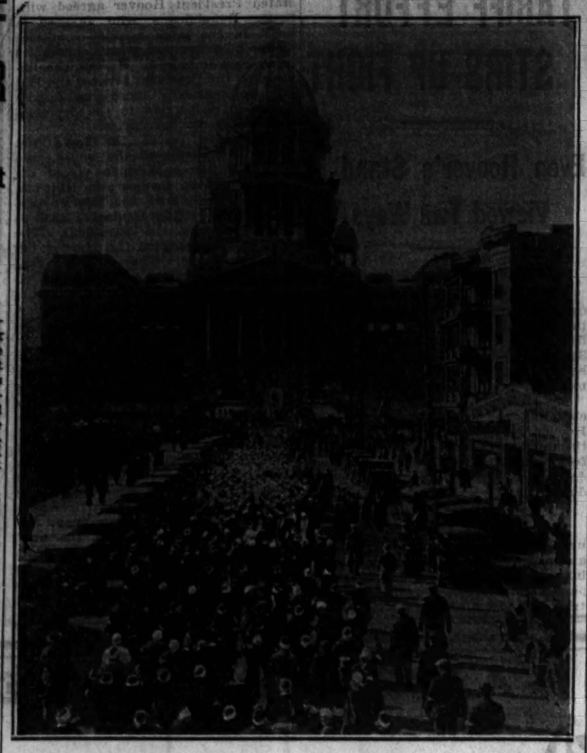

Scene in Springfield yesterday as wives of members of Progressive Miners' union were parading near capitol. A delegation of women called on Gov. Horner to present their side in mine dispute.
[Associated Press Photo.]

HORNER PLEASES 4,000 WOMEN OF COAL FIELDS

Talks to Leaders, Sends Them Away Happy.

BY PARKE BROWN.
[Chicago Tribune Press Service.]

Springfield, Ill., Jan. 26.—[Special.]—After 4,000 women from the Illinois coal fields had marched in a calm, orderly manner through Springfield streets Gov. Henry Horner today received fifty of their leaders, talked with them about the several points of the petition they presented, and sent them away pleased with the treatment they had received.

Tonight most of these women are dancing on the crowded floor of the state arsenal with their miner husbands, sons and sweethearts, smiling over their successful pilgrimage to the capital, joyful over the success of the demonstration, and inclined to return to their homes, there to argue that Gov. Horner be given greater powers to settle the differences between the Progressive miners, the camp from which they hail, and the United Mine Workers.

Strong Contrast to Turmoil.

The day's events provided the strongest possible contrast to the turmoil created yesterday by a handful of agitators who asserted their alleged right to represent the idle by staging a rough-house in Gov. Horner's offices, a disturbance which resulted in the arrest of several trouble makers and the delegation's being escorted to the city limits early today.

The manner in which the governor talked with the presidents of fifty locals of the Women's Auxiliary of the P. M. A. delighted his hearers in the large outer room of the executive offices.

The governor began by urging the women to be seated while he stood before them and directed that an additional chair be brought so that Mrs. Agnes Burns Wieck, who organized the demonstration, could be seated beside him.

Before reading a petition signed by the officers of the auxiliary, Mrs. Wieck thanked Gov. Horner for receiving the delegation and continued:

"I want to thank you particularly on behalf of the women and children of Christian county, who, because of what you already have done, sleep better at night and no longer live in fear."

Petition Urges 4 Points.

The petition urged four points:

"Immediate and full restoration of civil liberties"; increased and more equitable distribution of state aid; legislative creation of unemployment insurance paid by the state and the employers, and opposition to the sales tax.

Before she had concluded Gov. Horner had answered the delegation on each of these points, his argument being chiefly against them, but he began by expressing his grave concern over the situation in the mining sections and telling of his devoting much of his time to an effort to solve the problem. He said he had taken up this task not because two unions are in dispute but "because human beings are at stake."

In talking of the "restoration of civil liberties" he cautioned his hearers that a good citizen will seek to exercise his own liberties only in a manner consistent with the rights of others. He pointed out the extraordinary conditions that prevail in these times and said that those in charge of the relief work are "trying to do a good job and trying to do it unselfishly and with justice to all."

Insists on Sales Tax.

The governor told the women that he could not agree with them in their opposition to the state sales tax, saying that it is the only way that will produce the money required for necessary relief.

"I don't know at this time," he said, "of any escape from the sales tax as a temporary measure to provide relief."

Then he made one suggestion that he might be willing to act as arbiter between the two unions, referring to the unyielding attitude of both during the negotiations thus far.

"I could settle this whole thing, or some other man could," he said, "if both unions would say, 'We place this in your hands.'"

"You've got to help me," he said in closing. "I shall expect you and your men and the women and the men of the other union to keep the peace. A cause can succeed only if it has behind it a strong public sentiment and public sentiment is against disorder and violence."

800 OHIO FARMERS BID $14; RETURN SOLD GOODS TO NEIGHBOR

Bowling Green, O., Jan. 26.—(AP)—Eight hundred Wood county farmers silenced a finance company bidder by their numbers today. They bought about $800 worth of a neighbor's property at auction for $14—and told him to keep it.

Whether the sale was legal, however, was a debated point tonight.

Wallace Kramp, who resides four miles west of here, conducted the auction by agreement with the Inter-City Finance company and others to satisfy an $800 mortgage on his property.

Prosecutor Raymond E. Ladd and Sheriff Bruce Platt were there, "to maintain order," they said.

A spring harrow, brought a bid of 15 cents, until John Crom, manager of the finance company, bid $1.35.

"That's the guy that owns the mortgage," some one shouted.

Farmers stopped the bidding and escorted Crom some distance away.

The bidding was resumed. Horses went for a dime and plows for a nickel. When Kamp's property was disposed of, the total was $14.

Intoxicated Robbers Get $300 from Dress Shop

Two robbers, who appeared to be intoxicated, late last night entered the dress shop of Harry Lang at 3025 Lincoln avenue. Lang, his wife, his daughter Helen, and Miss Katherine Flare, a clerk, were all forced into a rear room at the point of pistols. The robbers then fled with $300 taken from the proprietor. They overlooked $800 which Mrs. Lang had in the pocket of her fur coat.

Cold Wave Hits Poland; Five Frozen to Death

[Chicago Tribune Press Service.]

WARSAW, Poland, Jan. 26.—Five persons, including a mother and her two year old son, were frozen to death in eastern Poland today.

NATIVES AMBUSH AUSTRALIAN GOLD HUNTERS; 8 SLAIN

CANBERRA, Australia, Jan. 26.—(AP)—Two white prospectors and six native carriers were dead as a result of fights in the New Guinea goldfields today, and the government took steps to increase the strength of police forces in the area, fearing further outbreaks.

Dispatches from Rabual, seat of the administration in the mandated territory which was formerly German New Guinea, said an exhausted native bearer had staggered into the government post at Surprise Creek and told authorities a party of nine other natives had ambushed and clubbed to death two prospectors. A search party, sent to the scene of the ambuscade in the Horo Bed district, found the bodies of the two white men and discovered three dead natives nearby, indicating the prospectors had become aware of their danger in time to make a desperate fight for their lives, only to be overcome by superior numbers.

On the return journey the search party itself was attacked, but emerged unhurt after killing three natives and wounding two others.

BEGINS INQUIRY INTO SALES OF TURKEY FARMS

Assistant State's Attorney James J. Cherry, in charge of the Blue Sky division of the prosecutor's office, yesterday started an investigation of three concerns engaged in the exploitation of turkey farms in Texas. Three complaints have been received, the prosecutor said, from investors who said they had not received the promised profits.

Federal officials were also scanning the advertising of the companies for possible postal law violations. Prosecutor Cherry said a preliminary investigation of books of the companies had convinced him that they had sold between $65,000 and $135,000 worth of turkey farms.

He explained the method of operation as follows: One company contracted for the purchase of 10,000 acres of land near San Antonio and leased the properties to the second company. This concern has subdivided the land into half acre plots, and the sale of the subdivision has been turned over to the third company. The second company has advertised to stock each farm site with 100 turkeys, the prosecutor said, and has agreed to manage the farms for one-half the net proceeds.

TRAP BURGLAR, HE KILLS TWO WOMEN, OFFICER

Philadelphia, Pa., Jan. 26.—[Special.]—Entering a house late tonight with the apparent intention of holding up the place, a man found himself trapped, shot and killed two women and a policeman, seriously wounded a third woman and then escaped. The dead are Patrolman Fred Donlon, 28; Yetta Cooper and another woman, still unidentified by the police. An intensive man hunt was immediately launched. Two guns were found at the doorway of the house, but Dolan's pistol is missing. The police assumption is that the man emptied both his weapons and after killing the patrolman stripped him of his pistol and fled.

FRIDAY AND SATURDAY

John P. Harding MARKETS
72 W. MADISON & 728 W. MADISON

Fresh Dressed CAPONS Tender and Juicy lb..... 25c

Fresh Fancy Baby PORK LOINS Sold either whole or half, lb..... 9c

Fresh Dressed CHICKENS For stewing, 4 to 5 lbs. average, lb.. 21c

Fancy Native BEEF POT ROAST lb. 12½c

Ayershire Fresh Creamery BUTTER ..... 2 lbs., 41c No Delivery at this Price.

Prime Aged SIRLOIN STEAK lb. 27c

Extra Fancy Domestic SWISS CHEESE Cannot be distinguished from imported lb..... 23c

Boneless and Rolled LAMB ROAST From selected tender young lamb, lb..... 15c

SPECIAL SAUSAGE Combination 1 lb. Liver, 1 lb. Bologna & 1 lb. Summer Sausage all for..... 49c

Harding's Famous BAKED HAMS Average weight 10 lbs.. $2.95

Harding's Famous World's Fair Coffee, lb., 27c Steel cut for percolator.

College Inn Kitchen's CHOP SUEY With Rice and Noodles. Special Demonstration at our Loop Store.....Pint. 35c

Wisconsin Cheese Specials Mild American, Longhorn, Brick Cream Cheese....lb. 17c

Hickory Cured SMOKED HAMS Whole or Half, lb. 12c

FRESH LAKE TROUT, lb., 17c
Native Yellow Pike, lb., 17c
Cleaned and Boned Free.
Fresh Jumbo Shrimps, 2 lbs., 25c
Sliced Pacific Halibut, lb., 17c
BLUE PERCH lb., 29c
PIKE FILLETS lb., 29c
FRESH OYSTERS Virginia's Finest..... Qt. 35c
Red Alaska Salmon, lb... 17c

TELEPHONE HAYMARKET 3968 FOR DELIVERIES
Orders must be in before 10 A. M. for delivery the same day.

MANDEL BROTHERS
a store of youth
a store of fashion
a store of moderate price*
*Copyrighted

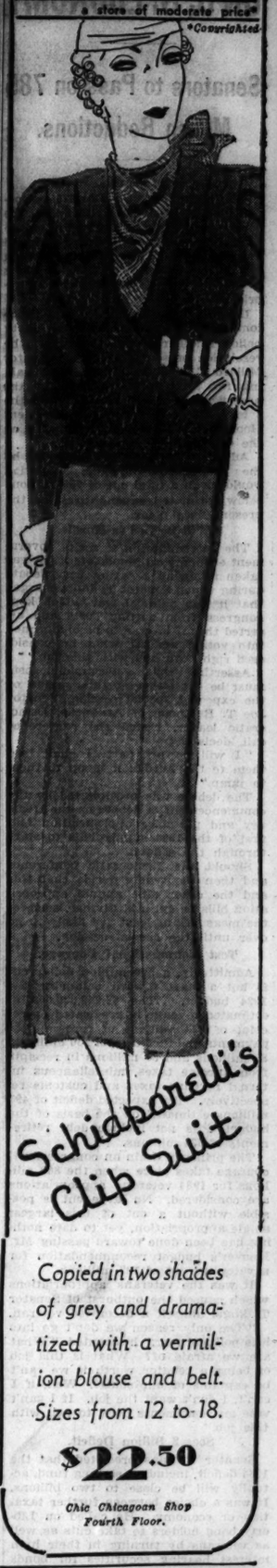

Schiaparelli's Clip Suit

Copied in two shades of grey and dramatized with a vermilion blouse and belt. Sizes from 12 to 18.

$22.50

Chic Chicagoan Shop Fourth Floor.

You'll Be Thrilled with the Styles at Berland's in

PUNCHINGS

1933's Newest Creation in FOOTWEAR

Again the Fashion World develops a new idea in ladies' FOOTWEAR, and BERLAND'S are first to bring them to you, in Genuine PIGSKIN, CALFSKIN, in BLACK or BROWN—with HIGH or LOW heel, at only

$2.95

Telephone and Mail Orders Filled Promptly

Berland's

Loop Store: 12 W. WASHINGTON Between State and Dearborn
4620 SHERIDAN RD. 3303 ROOSEVELT ROAD
3212 LINCOLN AVE. 1009 EAST 63D ST.
1357 MILWAUKEE AVE.
11131 SO. MICHIGAN AVE. (Roseland)

NEW... VICKS ANTISEPTIC SAVES HALF!

for
- BAD BREATH (Halitosis)
- MOUTH-WASH Daily Oral Hygiene, After Smoking, Etc.
- GARGLE Sore Throat, Incipient Colds
- ANTISEPTIC LOTION Minor Cuts, Abrasions, Etc.

Whole nation responds to trial offer on antiseptic by makers of VapoRub

WE MAKE no extravagant claims for Vicks new Antiseptic. Instead, we have supplied to druggists . . . *at less than actual cost* . . . 5 million trial bottles . . . so you can test it in your own home. Since this trial offer was announced 10 days ago, many thousands of people, in every section of the country, have taken advantage of it.

Best Vicks Could Produce

Vicks *Voratone* is simply the best oral antiseptic our chemists could produce. And they were aided by bacteriologists and pharmacologists of our 16 allied organizations . . . in America, England, Germany. They examined the whole field of oral antiseptics. Some they found were too weak . . . some too strong for regular use in the mouth . . . most were very good . . . but *all* were much too expensive!

Priced for the Times

So they produced a *balanced* antiseptic . . . mild enough to be used day in and day out without risk to delicate membranes . . . strong enough to do everything an oral antiseptic *should* do. You can use Vicks Antiseptic for all the customary uses . . . in your customary way.

And Vicks Antiseptic has this additional advantage . . . Born in a depression year, it is priced accordingly. Large 10-ounce bottle . . . a usual 75¢ value . . . only 35¢.

VICKS VORATONE ANTISEPTIC

UNUSUAL TRIAL OFFER BY LOCAL DRUGGISTS

A 25¢ Value for Only 10¢ While Limited Supply Lasts

To make it easier for antiseptic users to test Vicks Antiseptic, a limited quantity has been supplied to each of America's 70,000 druggists, in a special trial size, at less than 10¢. Each bottle contains 2½ ounces—a usual 25¢ value. The price, while they last, is only 10¢.

Regular Size . . . a 75¢ value . . . Only 35¢

AT LAST! PILES

ACTUALLY REDUCED WITHOUT SURGERY!

Now it is possible to do more than merely soothe Piles. Now it is possible actually to reduce the swollen or enlarged blood vessels, which Piles are, without the cost of an operation. Now, for the first time, a home medicinal treatment is available which not only stops the pain and itching of Piles, but at the same time actually shrinks the enlarged veins.

Pazo Ointment is a complete and effective treatment for Piles because it does three things. It soothes the sore and inflamed parts. It heals the irritated and torn membrane and tissue. It shrinks or reduces the swollen blood vessels. Thus, it not merely relieves Piles, but actually tends to correct the condition as a whole. The relief you seek is supplied in Pazo Ointment—and the method of application. (See picture below.) Thousands say that Pazo gave them the first real relief they ever had from Piles. Thousands say it saved them the need of a painful operation. One trial of Pazo will convince you that it is YOUR relief, too! All drug stores sell Pazo Ointment in the Collapsible Tube with Special Pile Pipe, complete for 75c. Try it today.

Perforated Pile Pipe Attached to Collapsible Tube Makes Application Correct and Easy.

The PAZO Collapsible Tube and Perforated Pile Pipe make it very easy to apply the Ointment high up in rectum, where it can reach and thoroughly cover all the affected parts. Complete interior treatment in all cases of Piles is plainly important.

ADVERTISE IN THE TRIBUNE

NO INTELLIGENCE TEST REQUIRED FOR STATESMEN

Seem to Be Exempt Class of Public Servants.

BY WESTBROOK PEGLER.

Washington, D. C., Jan. 26.—[Special.]—An interesting thing about the office of statesman which I have never seen mentioned is the fact that a man may run for the senate or congress and may be elected and installed in office without ever being required to prove himself moderately sane or intelligent or even reasonably honest. Letter carriers, doortenders, and even elevator starters in the government employ are subject to tests which might possibly turn back a considerable number of the membership of both legislative houses.

I do not know exactly how these tests could be applied, but there are many experts on the government's pay rolls who doubtless could work out standard formulas for the purpose. The problem would be to get them adopted by the very people who would be required to pass the examinations. There are always some nuts in the houses of congress and, to hear the opposition tell it sometimes, there are a few conspicuous maniacs, but a nut statesman possesses a certain cunning and there is never one so goofy as to ratify requirements for office which would be beyond his own qualifications.

Kindergarten Has Rules.

Children aspiring to advance from the kindergarten to the first grade of the elementary school are required to know their A-B-C's up to K and to count as high as ten, at least. They are also supposed to have accomplished the idea that, in a general way, it isn't right to take that which isn't theirs. If they show violent or generally pernicious tendencies they are regarded with suspicion by modern educators and some symbol of the fact is noted on their credentials, such as a modest "L," meaning "subject has larcenous leanings," or a "C," meaning "seems to be a crack-pot."

It is no distortion to say, however, that, so far as any formal examinations are concerned, the senator or congressman may assume the responsibilities and opportunities of this potentially dangerous public position, who cannot prove any fitness beyond a certificate of election. This is a low form of recommendation, considering some of the specimens which it has certified up to now.

Locating Burden of Proof.

It may be a disturbing thought that there are imbeciles sitting in the halls of the United States congress at this time, but for all that any record shows to the contrary there may be many. In fact, taking the record as the test, the burden of proof is thrown upon the membership.

William Travers Jerome told one time of his campaign to "crack" Harry K. Thaw. He was convinced that Thaw was not quite right, but he realized that the defendant would be able to pass any of the routine tests, so he set out to break Mr. Thaw down. It took a long time in court, but in the end Thaw blew up and Mr. Jerome satisfied himself that his judgment had been right.

I leave it to your own observation, but have you noticed in Washington of late the antics of any statesman who bears a resemblance to Mr. Thaw? The resemblance may be only incidental and insignificant as far as the statesman's sanity is concerned, but if a policeman is required to stand inspection as to his fitness for his work it would be worth while to inquire into the mental health of a public man who is in a position to cause much worse harm than any policeman can do.

Delaying Public Welfare.

If, for instance, a traffic officer were to stand at the corner of 5th avenue and 42d street, New York, at the rush hour, and deliberately hold up traffic until it was clogged as far south as Washington square and as far north as Central park; if he were to pass the time telling very bum jokes, shooting his cuffs, sticking out his tongue and making faces at the chauffeurs; if in the midst of all this traffic he were to hold up the fire engines and the rescue squad on their way to save people from disaster, would he not be summarily relieved of his post and taken down to Bellevue for observation? you may be quite sure he would be.

Furthermore, it seems to be a rule of all well-regulated police departments that the members shall be reasonably sober when they report for duty and shall submit themselves readily for inspection whenever their sobriety is challenged. In the office of statesman there is no such requirement, although, here again, the opportunities for dangerous misdoing by a member who has overhoisted are much more serious.

No Sniffing Committee.

Moreover, a policeman's honesty is not involved with his indulgence provided he takes his drams strictly on his own time, whereas a dry statesman if he get drunk at somebody's tea party and falls into the fire screen convicts himself of an ethical indecency which ought to be grave enough to impeach him.

But there is no sniffing committee in the halls of government nor any official chalk line drawn by the U. S. bureau of standards to test the brothers at odd and unpropitious moments and certify them back to their constituents as having been plastered, if they were, at a given date and time, contrary to their vows and their political pretensions.

Statesmen assume for themselves many privileges and petty forms of graft, not forgetting the installation of their loved ones on the government rolls for nominal duties as absentee employés at very material rates of pay. It is even possible for them to hoard their stationary allowance by using the free stationary of their committees and use the hoarded credit to buy fountain pens, handbags, and other items of common retail commerce out of the official canteen as Christmas presents for their social and political creditors.

The test of honesty would have to be a shrewd and subtle one.

Once there was a reform mayor in a western city who chased the tempters out of his office with a ball bat when they tried to bribe him with stock to betray his solemn trust. But one day a stranger came in and riffled a roll of ten dollar bills and he fell.

Newsboy Center of License Litigation

Dave Pacelli, veteran newsboy who is being sued by the Illinois Central railroad, selling paper yesterday to Lloyd E. Winter of the Board of Trade. Pacelli for years has sold papers in the tunnels leading to the Randolph and Van Buren street stations of the railway, which now seeks to force him to pay license fees. The case will come up in court next month. [TRIBUNE Photo.]

Bank at Quincy Is Closed; Deposits Are $2,500,000

Quincy, Ill., Jan. 26.—[Special.]—The State Street Bank and Trust company failed to open today. The bank is capitalized for $300,000 and deposits are $2,500,000. Low cash reserve and lack of governments bonds were blamed for the bank's closing. The bank reduced its capital from $500,000 to $300,000 a year ago.

Sneezes for 72 Hours; Rate 16 Times a Minute

Princeton, Ky., Jan. 26.—(AP)—Mrs. Lonnie Dickson, 43, passed the 72d hour today and still was sneezing almost incessantly, but her physicians said her condition was improving and the rate of sneezing had diminished to 16 times a minute.

FRENCH RENTERS STRIKE; DEMAND HOMES BE FREE

Want Government to Pay for Apartments.

BY EDMOND TAYLOR.
[Chicago Tribune Press Service.]

PARIS, Jan. 26.—France is perhaps better off economically and financially than any other country in this depression ridden world. Unemployment and wage reductions so far are insignificant compared to those elsewhere. There is much less reason for revolutionary effervescence than anywhere else.

But scratch a Frenchman and you find a rebel, particularly if you happen to scratch him near his pocketbook. On Dec. 13 he rose and rioted against paying war debts. Only yesterday he put on another of a fine series of riots and demonstrations against paying proposed new taxes and accepting wage reductions at the hands of the state owned utilities.

Rent Strike Launched.

Now he refuses to pay his rent. A movement for reduction of rents is spreading, particularly in Paris. Nor is it a mild request. It is peremptory and amounts in some localities to a strike. Apartment house dwellers are refusing to pay the rent for the three months' term which began Jan. 15—house rent terms being made to coincide everywhere through official decree. The rebellion is aimed particularly at the municipally erected and maintained apartment houses.

The most spectacular incident in this new and spontaneous uprising is the refusal of 280 apartment dwellers in a group of municipal apartment houses in the Porte d'Italie quarter in the southern part of Paris to pay the next three months' rent. That insurrection has as its immediate provocation the bad construction and inefficient maintenance of the apartment houses.

Government Pays Losses.

These apartment houses are one manifestation of the paternalistic attitude of the French government towards its working classes in the lower paid ranks. The city cedes the ground for them and furnishes capital for construction to a housing corporation it has organized. The housing corporation is nonprofit making, but it is not even able to make expenses, so low are the rents made for the occupants. The national government makes good the difference, a huge drain on city and national budgets.

But not even with these subsidies are the apartment houses a success. Built since the war, many of them already need extensive repairs. In fact, some have become notorious as chronically being in need of repairs. That is particularly the case with the group at the Porte d'Italie. The occupants have become sick and tired of stumbling over wheelbarrows and cement troughs and lumber piles in front of and inside their apartments.

Organize a Syndicate.

The tenants organized a "syndicat" of dwellers in municipal apartment houses, another of the long list of French "syndicats" for the protection of their members. The "syndicat" of telephone users is a notable example. The new "syndicat" already counts more than 700 members, and recently it sent a delegation to Prefect Renard of the Seine department to protest. Renard temporarily suspended payment of the rents in question until he shall have investigated.

But the protest is more than a mere request for investigation. "We will not pay at all!" declares Raoul Meunier, secretary general of the syndicate.

A feature of the rent insurrection is the growing tendency of the idle to hand in their unemployment cards to the building owner or manager in lieu of rent. Paternal as the French government is, it has not yet made provision for that. But there are two bills now before parliament to take care of it.

The favorite solution suggested is that the government declare a rent moratorium for the idle.

CLEVELAND GROUP ASKS STEEL COMPANY TO CONTINUE PLANT

New York, Jan. 26. — [Special.] — Mayor Ray T. Miller headed a Cleveland delegation that appeared today before the board of directors of the United States Steel corporation protesting against the closing of the Newburg steel plant, transferring its production to Lorain, O.

The protest was made on the plea of humanity. Mayor Miller, Father William A. Scullen, pastor of the Holy Name church, and three Cleveland councilmen said it meant throwing 1,600 men out of work.

The steel heads replied that they were compelled to look at the situation as a whole, on the policy that economical operation was the only way to preserve the most jobs. But they took the matter under advisement.

FRENCH FINANCE CHIEF AGREES TO CUT TAX BOOST

PARIS, Jan. 26.—(AP)—The government's chances of getting a new lease of life on financial measures appeared to have improved tonight with the acceptance by Finance Minister Cheron in principle of a proposal for seven billion francs [$273,000,000] in new taxes and economies instead of the ten billions [$390,000,000] he had previously demanded.

Appearing before the chamber of deputies, Cheron said that unless the budget was balanced France soon would have to live on borrowed money.

Sections of the chamber opposed the finance minister's plans for balancing the budget, including reductions in the pay of civil servants and the levying of new taxes.

GILBERT NIMMO DIES.

Anna, Ill., Jan. 26.—[Special.]—Gilbert Nimmo, aged 25, an honor graduate at the University of Illinois in 1930, later a student professor in Cornell university, died at his home here today from a form of rheumatic fever.

POSTMASTER GENERAL INHERITS $75,000 OF J. H. BAGLEY ESTATE

Washington, D. C., Jan. 26.—(AP)—Postmaster General Brown will get about $75,000 from the estate of Joseph Henry Bagley, former vice president of the American Bank Note company, who died Nov. 23 and named the cabinet officer as the residuary legatee of his estate.

The value of the estate was disclosed this afternoon when the American Security and Trust company, the executor, filed a petition for the probate of Bagley's will. The company places the assets of the estate at $113,754 and declares Bagley owed a brokerage firm $20,644 and had other debts, including funeral expenses totaling $7,500. Deducting the debts and specific bequests of $15,000, Postmaster Brown will be left about $75,000. Bagley's nearest relatives are nieces and nephews living in Chicago.

FARMERS DELAY FORECLOSURE ON DENTIST'S HOME

Le Mars, Ia., Jan. 26.—(AP)—Because many of them owed Dr. G. W. Cunningham dental bills, 25 farmers today induced Sheriff R. E. Rippey to postpone a foreclosure action against Cunningham's home.

It was the first time farmers resisted the foreclosure of city property here. The farmers said they acted in the case because it was their inability to pay that endangered the dentist's home.

Plymouth county farmers on several occasions have prevented the foreclosures of farm property, once dragging a prospective bidder from the courthouse steps and threatening to lynch him.

SEEK TO ENJOIN SHERIFF AND MINE UNION OFFICIALS

Benton, Ill., Jan. 26.—[Special.]—An injunction was filed today in the circuit court of Franklin county by James Murray and 300 others allegedly aligned with the progressive miners movement against Sheriff Browning Robinson, international state and district officials of United Mine Workers of America, restraining them from interfering with the progressives in this county.

The petition says the defendants are attempting to control, through coercion, duress, intimidation, and force, the general supervision of all persons working in and around the Franklin county mines.

The petitioners also allege that an emergency exists whereby laws are maliciously violated contrary to every constitutional right; that free speech and assembly have been denied and that the sheriff forces men to work in the mines.

The sheriff has 100 irresponsible citizens commissioned as deputy sheriffs who patrol the highway with machine guns for the purpose of arresting, shooting, and intimidating citizens, the petition charges. The petition also alleges a reign of terror exists in the county and that John L. Lewis has caused men in sympathy with the progressives to be thrown out of employment.

Mrs. Hutton's New Pastor at Angelus Temple Quits

Los Angeles, Cal., Jan. 26.—[Special.]—The Rev. A. P. Gouthey of Seattle, whom Aimee McPherson-Hutton left in charge of spiritual affairs when she left on a world cruise, today was packing his luggage to leave Angelus temple permanently. Gouthey declined to elaborate on his statement that "a personal reason" dictated his departure. He declared that rumors of differences between him and Dave Hutton, Mrs. McPherson's husband, were untrue.

WOMAN STRUCK BY AUTO; GLENCOE DENTIST SEIZED

Dr. Thomas H. McClure, 450 Sheridan road, Glencoe, a dentist with offices at 30 North Michigan avenue, was arrested by the Summerdale police last night and charged with leaving the scene of an accident after his automobile struck and critically injured Mrs. Gertrude Fisher, 28 years old, in front of 5050 Sheridan road, where she lived.

Another motorist followed Dr. McClure's automobile and enlisted the aid of Policeman George Grebrt. The chase ended at Sheridan road and Loyola avenue. Dr. McClure said he felt something hit his automobile but thought it was a rock.

There were no automobile deaths in Cook county yesterday and the toll for the year remained at 60.

One Sure Way to End Coughs and Colds

Persistent coughs and colds lead to serious trouble. You can stop them now with Creomulsion, an emulsified creosote that is pleasant to take. Creomulsion is a new medical discovery with twofold action; it soothes and heals the inflamed membranes and inhibits germ growth.

Of all known drugs, creosote is recognized by high medical authorities as one of the greatest healing agencies for persistent coughs and colds and other forms of throat troubles. Creomulsion contains in addition to creosote other healing elements which soothe and heal the infected membranes and stop the irritation and inflammation, while the creosote goes on to the stomach, is absorbed into the blood, attacks the seat of the trouble, and checks the growth of the germs.

Creomulsion is guaranteed satisfactory in the treatment of persistent coughs and colds, bronchial asthma, bronchitis and other forms of respiratory diseases, and is excellent for building up the system after colds or flu. Money refunded if any coughs or colds, no matter of how long standing, are not relieved after taking according to directions. Ask your druggist. (Adv.)

PAIN DEADENED CHEST COLDS LOOSENED WITHOUT DRUGS

Get quick relief from neuralgia pain, sciatica pain, neuritis pain, rheumatic pain, lame back, stiff neck, headache, strains and chest colds by rubbing plenty of Baume Bengué (pronounced Ben-Gay) on the spot. It doesn't blister or stain. Rub it in till it sinks down and soothes the pain or breaks up the chest cold. Take no drugs, for any drug that is powerful enough to "deaden" pain or loosen a chest cold may not be good for you.

But beware of imitations. Ask your druggist for Baume Bengué by name (called "Ben-Gay" in English). There are many analgesic baumes, mostly cheap imitations of Ben-Gay made out of synthetic drugs. That is why they are cheap. That is also why they are ineffective. Insist on Ben-Gay and you will get real results.

FOR ITCHING SKIN

From infancy to old age Resinol Ointment furnishes quick effective relief. No parts too delicate, no surface too irritated for it to soothe and heal. Ask your druggist for

Resinol

Do FALSE TEETH Rock, Slide or Slip?

Fasteeth, a new, greatly improved powder, to be sprinkled on upper or lower plates, holds false teeth firm and comfortable. Cannot slide, slip, rock or pop out. No gummy, gooey, nasty taste or feeling. Makes breath sweet and pleasant. Get Fasteeth today at Walgreen's or any good drug store.

Advertise in The Tribune

. . . and now
AN INTRODUCTORY FLAT WORK SALE
by DAVIES

FOR 10 DAYS ONLY—JANUARY 30--FEBRUARY 8—**you can have your flat work laundered by Davies at the LOWEST official laundry prices in Chicago.** Here is your chance to try Davies' famous laundering at no extra cost. We are making this rock bottom introductory offer because we are sure you will continue to have your flat pieces laundered by Davies when you see for yourself how much better they look.

This sale is on our regular Flat Work Ironed, Hand Finished Service. Be sure to send your nice things because Davies has been noted for forty years for laundering fine pieces as carefully as you would do them yourself. Include your bedspreads, washable rugs, table linen, bed linen and linen for the bath. Every piece will be returned. Phone Calumet 1977 today to be sure a Davies routeman will pick up your flat work bundle during this limited, money saving sale.

DAVIES
QUALITY LAUNDERERS
DRY CLEANERS — BLANKET CLEANERS
2347-57 COTTAGE GROVE AVENUE
CALUMET 1977
Regular Delivery Service North to Lake Forest, West to Hinsdale

DAVIES CARE MEANS LONGER WEAR

a nine room apartment at reasonable rental

Such a lovely apartment that it must really be seen—for its many unusual features—to be fully appreciated. The location is ideal—bus at the door, near Lincoln Park, convenient to everything. For a family who are thinking of the World's Fair this apartment fills the bill perfectly!

the BARRY
3100 SHERIDAN ROAD
Buckingham 4041

QUALITY
makes this low price even lower

$40 $50 $60
2-TROUSER SUITS
1-TROUSER SUITS
AND OVERCOATS

All our 1932 clothes reduced for instant clearance to

$29.95

QUALITY isn't just a word here—it's a fact. Quality fabrics, quality tailoring—by 12 of our leading makers—$40 quality, $50 quality, $60 quality at $29.95—that's what makes this low price even lower

Suits for men of all sizes and builds—2nd floor
Young men's suits 4th fl.—Overcoats 6th fl.

MAURICE L ROTHSCHILD
MINNEAPOLIS — State at Jackson CHICAGO — ST. PAUL

N. O. R. P. E. CALLS ON CONGRESS TO CUT OUT "PORK"

Middle West Conference Demands Action.

BY ARTHUR EVANS.

Warfare on "pork barrel" appropriations engineered by organized minorities and log rolling promoters in Washington was opened in the middle west in a message sent last night to leaders in congress after an all day session in Chicago of chairmen of the National Organization to Reduce Public Expenditures from twelve states in the upper Mississippi valley.

The memorial sets forth that to cut the cost of government and the tax load is the fastest road to business revival, and it demands that congress balance the federal budget by cutting costs instead of raising taxes. Action by the present lame duck session of congress is urged instead of waiting until the new administration goes into power in March.

The N. O. R. P. E. takes the ground that delay in applying the knife to the budget retards financial recovery.

Congress Is Promised Help.

Help is promised congress by the memorial in the battle against organized minorities. All through the middle west business, agricultural and labor organizations are to be called upon to refrain from advocating projects that would add to the tax burden. The movement is to be spread among the 900 organizations now identified with the N. O. R. P. E. in the 48 states, with a view of united action against the "pork barrel" in all the states.

It is proposed to expand the drive for governmental economies to cover the full range of waste curtailment all the way down to village and school districts instead of limiting it to federal and state expenditures. Estimates of the N. O. R. P. E. are that in 1932 forty cents out of every dollar of the national income was grabbed by the tax collector, federal, state or local.

Message Sent to Congress.

The message sent to Republican and Democratic leaders at Washington over the signature of George W. Rossetter, general chairman of the N. O. R. P. E. and president of the Chicago Association of Commerce, and of the chairmen of eleven other states was as follows:

"Representing tax paying citizens and industrial, commercial, agricultural, and tax associations in twelve states, namely, Wisconsin, South Dakota, Nebraska, Missouri, Michigan, Tennessee, Kentucky, Iowa, Indiana, Minnesota, Illinois and Ohio, a regional conference of state chairmen and the executive committee of the National Organization to Reduce Public Expenditures in session in Chicago today petitions the congress of the United States to effect such reduction in the appropriations for the fiscal year ending June 30, 1934, as will preclude treasury deficits. Such action by you, in our judgment, will do more to restore confidence and aid recovery than any other possible procedure.

Action Called Necessary.

"We feel that the present fiscal situation, with current expenditures greatly exceeding current revenue, demands such action. To support you in what we believe to be your sincere desire to meet this emergency, we are calling upon all organizations within these twelve states to refrain consistently from advocating projects which must add to the burden of public expense and we are suggesting to the representatives of the National Organization to Reduce Public Expenditures in the other thirty-six states that they take similar steps to discourage such projects also.

"We are convinced that a budget balanced by reducing expenditures rather than by increasing the tax burden now borne by the general public will result in the greatest benefit to the entire country."

Besides Mr. Rossetter the message was signed by the following state chairmen of the N. O. R. P. E.: John L. Barchard, Wisconsin; William Wilson, South Dakota; J. G. Aldrich, Nebraska; Conrad H. Mann, Missouri; J. E. Beukema, Michigan; C. C. Gilbert, Tennessee; W. B. Belknap, Kentucky; James W. Hubbell, Iowa; J. E. Frederick, Indiana; B. B. Sheffield, Minnesota, and Frank B. McMillan, Ohio.

In several of the states the movement to cut governmental costs is meeting with success, according to some of the state chairmen.

Make Progress in Wisconsin.

Speaking for Wisconsin, E. H. Kreuger of Milwaukee said that with taxpayers organized in 100 cities and counties, local taxes in the last year have been reduced 20 per cent, with indications that 1933 will bring further reductions of at least 25 per cent more.

From Michigan Mr. Beukema of Muskegon, representing 42 business organizations, reported that already 97 bills have been introduced in the legislature at Lansing designed to reduce the budget by eliminating or consolidating many of the existing bureaus.

In South Dakota the efforts of the N. O. R. P. E. have been reflected in a reduction of the state budget by more than a million dollars, according to Mr. Wilson. He added that to date every effort to seek aid from the Reconstruction Finance corporation has been defeated by South Dakota taxpayer organizations.

Mr. Mann, whose home is Kansas City, called attention to the Missouri plan for economies in state government, the program, one of the most comprehensive presented to the conference, having, he declared, the support of hundreds of taxpayers organized in every county and city precinct.

Richard Dix Seeks Name for New Baby Daughter

(Picture on back page.)

Hollywood, Cal., Jan. 26.—[Special.]—Richard Dix, movie star, and his wife, the former Winifred Coe, nonprofessional, today were debating a name for a daughter, weighing seven pounds and ten ounces, born last night at Good Samaritan hospital. "We have the field now restricted to a choice of three names," Dix said. Dr. Maurice Siemons said daughter and mother were doing nicely.

Seize Auto Thief

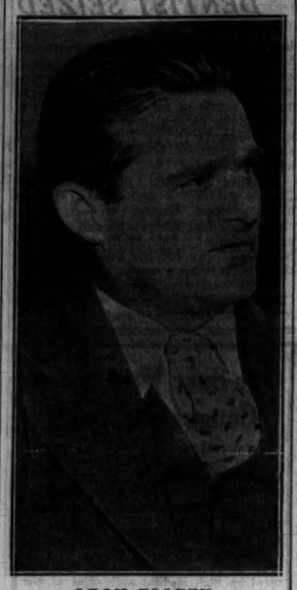

LEON ELLZEY.
[TRIBUNE Photo.]

AUTOMOBILE THEFTS.

Automobiles stolen, 81; recovered, 68; stripped, 17 [from Chicago police records for twenty-four hours ending at midnight Wednesday].

Court case: Edwin Bayer, charged with larceny of an automobile, held to the grand jury by Judge John Gutknecht.

The theft of a new $1,200 automobile on Tuesday, in which a salesman was victimized by a man who asked a demonstration of the car, was cleared up yesterday and the thief lodged in jail. He is Leon Ellzey, 48 years old, 1313 Ridgeland avenue, Berwyn, who said he was a civil engineer. Ellzey was identified by H. H. Moritz, an employé of a motor company at 4701 Washington boulevard, the salesman.

Policemen Theodore Wolf and Frank Kerber of Oak Park saw the car in a garage at 838 North boulevard, Oak Park, and questioned Ellzey's sons, Seborn and Robert, employés there. They admitted their father had brought the car there and the elder Ellzey was arrested in his home.

Ellzey said he had contracted with three men to drive them to Florida as passengers and that he stole the automobile for that purpose. He said a job awaited him in Florida.

BLATCHFORD TO RESIGN POST AS SCHOOL TRUSTEE

The resignation of Carter Blatchford from the board of education will take effect within the next day or two, it was reported yesterday. Mr. Blatchford said last night that he had not yet written his resignation, which is to be submitted to Mayor Cermak.

Lewis E. Myers, president of the board, has sent in his resignation, effective on passage of the 1933 school budget. This action is expected Monday. Mayor Cermak will gain control of the board through the appointment of new trustees to replace Myers and Blatchford, who are appointees of a former administration. The mayor at present has four appointees on the board. The two new members will give him a majority of the eleven trustees.

The new appointments may be announced at the next regular board meeting on Wednesday.

Thomas V. Sullivan, attorney for the school board, conferred with B. L. Rosset, president of the Metropolitan Trust company, upon plans for obtaining a loan from the Reconstruction Finance corporation to pay the back salaries of teachers and other school employés. The amount of the loan to be asked has not been determined. Mr. Sullivan and Mr. Rosset probably will leave for Washington Sunday to make the application. The loan would be made direct to the trust company, which in turn would purchase tax anticipation warrants to use as collateral for the loan.

U. S. TAXPAYERS IN ANGRY MOOD, BANKERS TOLD

[Chicago Tribune Press Service.]

New York, Jan. 26.—More taxpayers' strikes may result from failure to reduce the cost of government and taxation, according to warnings sounded by speakers at today's sessions of the annual eastern regional savings conference of the American Bankers' association.

"Taxpayers are in an angry mood," Prof. H. W. Dodds of Princeton university said, "and the distressing thing about it is the small amount of constructive suggestions that comes out of this hue and cry."

Prof. Dodds is a member of the commission appointed by Gov. Moore to make a survey of state finances in New Jersey. He told how that commission favored a reduction of $15,000,000 in the cost of government. He considered that a fair showing, since the survey was concerned with a budget of $50,000,000.

Another speaker was State Senator Samuel H. Wragg of Needham, Mass., chairman of the committee on municipal finance of the Massachusetts legislature. He also is chairman of its joint special committee on public expenditures. He asserted that unless the tax burden is lightened "there are possibilities of more taxpayers' strikes."

ALKY SYNDICATE SLUGGER HELD TO U. S. GRAND JURY

Walter Leonard, 25 years old, 1705 West 19th street, alleged slugger for an alcohol syndicate in the Marquette police district, was held to the grand jury yesterday by United States Commissioner Walker on a charge of liquor law violation. His bond was fixed at $10,000.

Testimony showed that Leonard and two others beat Stanley Hodur, a grocer, 1650 West 18th street, when he refused to buy their alcohol. The government also charged that some 20 windows in stores and restaurants had been broken because the owners refused to buy alcohol from Leonard.

"This defendant told the merchants that he was stronger than the police, the state, and even announced that he was stronger than President Hoover," Assistant United States Attorney Albert W. Bosworth told the court.

RUSSIA LAUNCHES DRIVE TO CAPTURE CHINESE TRADE

U. S., Europe, and Japan Face Loss of Markets.

BY JOHN POWELL.
[Chicago Tribune Press Service.]

TIENTSIN, Jan. 26.—Soviet Russia apparently has made extensive plans for fighting the American, European and Japanese "imperialists" for the trade of the Chinese republic. That impression is being created in the various Chinese ports by the fact that shortly after China's resumption of relations with Russia on Dec. 12, there appeared in Shanghai harbor several ships loaded with soviet products, chiefly lumber from Siberia.

Much of this lumber was cut in lengths unfamiliar to the Chinese timber trade and there was considerable talk about its being the product of Siberian prison camps. The price was considerably lower than competing products from the United States and Canada.

Forsee Petroleum Competition.

Although soviet produced gasoline and kerosene have practically supplanted the American and British products in north Manchuria in the past two years, soviet petroleum products have not been widely sold in China proper, despite the fact that the price is lower by five cents a gallon. This has been due to the uncertain legal status of dealers as a result of the lack of Sino-Soviet diplomatic relations. In Tientsin one Chinese dealer in soviet kerosene was arrested and imprisoned for dealing in contraband goods. However, American and British oil producers make no forecasts regarding the future.

The fact that Chinese merchants have evinced considerable enthusiasm at the resumption of diplomatic relations has been chiefly responsible for the feeling that Russia will apply new tactics in its future dealings in China. After the break occasioned by the downfall of the czarist régime and the coming into power of the soviets in 1918, China resumed relations with Moscow on May 31, 1924. Russian activities in China from then on were predominantly "political" rather than commercial.

Soviets Overplay Hand.

The soviets had not conceived their five year plan and chiefly were concerned with converting China's millions to communism. This activity was directed by numerous so-called soviet "advisers" or experts. Schools for the teaching of Russian revolutionary doctrines were established and communist "cells" were created in Chinese labor unions, the Chinese army and elsewhere.

But the Russians over-played their hand and when the Chinese political and military leaders realized the real import of the soviet policy, there came a break, which resulted in the raiding of soviet consulates and even the embassy in Peiping. In Canton Chinese mobs murdered several soviet citizens and dragged their bodies through the streets.

Today, however, the Russians appear to be more interested in finding outlets for their goods than in a renewal of their campaign for the conversion of China to Red doctrines. The Chinese government has confirmed the appointment of D. B. Bogomoloff as soviet ambassador to China and the soviets have confirmed Dr. W. W. Yen as Chinese ambassador to Moscow. Dr. Yen, prior to his appointment as minister to Washington, D. C., was a merchant in Tientsin.

Russia Denies Trade Pact.

MOSCOW, Jan. 27 [Friday].—(AP)—An official communique today officially denied charges, said to have emanated from the Tientsin correspondent of a Tokio newspaper, that the soviet government and China have entered into a secret trade agreement at Peiping "aimed at strengthening the anti-Japanese boycott."

Describing the report as "a provocative invention from beginning to end," the statement declared that there was no soviet trade representative at Peiping and that no negotiations whatsoever regarding a trade agreement with China had been entered into anywhere.

OFFER PERSHING PIECE OF LAND AT BATTLE SITE

[Copyright: 1933: By the New York Times.]

PARIS, Jan. 26.—A piece of land in the Marne district where the United States army fought during the world war will be offered to Gen. John J. Pershing as a gift symbolizing Franco-American friendship.

The fact that a French and American committee had formed to acquire and present the land was learned today when three members of the body, which supervised the gift to France from Americans of the huge statue at Meaux, presented a medal commemorating its unveiling to former Premier Herriot.

Herriot, when informed of the intention to honor Gen. Pershing anew, eagerly expressed willingness to join the group, to which several other members of parliament already belong.

ACID STOMACH IS DANGEROUS

Sufferers from Indigestion CUT THIS OUT

"Stomach trouble, dyspepsia, indigestion, sourness, gas, heartburn, food fermentation, etc., are caused nine times in ten by chronic acid stomach," says a well known authority.

Burning hydrochloric acid develops in the stomach at an alarming rate. The acid irritates and inflames the delicate stomach lining and often leads to gastritis or stomach ulcers. Don't dose an acid stomach with pepsin or artificial digestants that only give temporary relief from pain by driving the sour, fermenting food out of the stomach into the intestines.

Instead, neutralize or sweeten your acid stomach after meals with a little Bisurated Magnesia and not only will the pain vanish but your meals will digest naturally. There is nothing better than Bisurated Magnesia to sweeten and settle an acid stomach. Your stomach acts and feels fine in just a few minutes. Bisurated Magnesia can be obtained from any Walgreen Drug Store. It is safe, reliable, easy and pleasant to use, is not a laxative and is not at all expensive.

WALGREEN DRUG STORES

SANFORD COONS GETS DIVORCE ON CRUELTY CHARGE

SANFORD F. COONS.

Sanford F. Coons, 80 years old, retired cosmetics manufacturer, was granted an uncontested divorce from Mrs. Lillian M. Coons, 44 years old, 9813 South Winchester avenue, by Judge Harry B. Miller in the Superior court yesterday. Coons charged cruelty. Mrs. Coons got a $35,000 settlement, attorneys disclosed.

Coons and his daughter by a previous marriage, Mrs. Virginia Harbison, both testified that Mrs. Coons was subject to "raving rages," during which no one could talk to her, and that she habitually inflicted violence on her husband. Coons described a steamer trip to the Bahamas, during which, he said, Mrs. Coons dragged him from his berth as he slept and beat him so severely that he finished the trip under the care of a doctor. Another witness was Henry Bonhart, a Negro, who said that he "hustled up" for the Coons family for three years.

"One day Mrs. Coons hit Mr. Coons with a stick and broke his glasses," Bonhart said. "Mr. Coons had to run and hide in the garage. He never hit Mrs. Coons back. He just tried to get away from her."

Mrs. Coons was not present in court. Her attorney, Paul F. Koenig, presented a stipulation that she would not contest the divorce and withdrew her original bill for separate maintenance.

Some time ago Mrs. Coons obtained an injunction barring her husband from their home when she filed that bill. Coons, trying to enter one night, shot Humphrey W. Falls, a private detestive hired by Mrs. Coons, when Fall tried to bar his path. Coons was acquitted in court.

WARNS AUTOISTS NOT TO BLOCK FIRE ENGINES

Fire fans were warned yesterday by Acting Fire Commissioner Carmody that they were subjecting the department to unnecessary risks and were increasing the menace of accidental flames.

"Motorists who follow equipment and park near a fire," said the acting commissioner, "delay our getting into action. They blockade streets for any additional apparatus that must be called. This endangers lives and may be responsible for additional property loss.

"The uniform traffic code of Chicago forbids following fire apparatus closer than 500 feet. The ordinance requires private motorists to pull to the curb at the approach of fire equipment. And it prohibits any one from driving over a fire hose."

The
Auction
of
Important
Art Objects
at the
Drake Hotel
(Lobby Floor)
Ends Tomorrow Night

Today, Tomorrow
Afternoons at 2
Evenings at 8

Antique Furniture
Persian Rugs
Oil Paintings
Chinese Jades and Porcelains
Antique Jewelry

Spends Fortune On Sick Stomach; Gets Relief for $2

"Spent untold money, tried doctor after doctor, and tried all the medicine I heard of for acid stomach. Relief was only temporary. I could not eat sharp acids, such as pickles, cherries or grapefruit—but now I believe I could eat nails. After starting your treatment I had no more pain, no more misery. Imagine that—after spending all that money, I get relief for $2.00."

Udga Tablets, a doctor's prescription, have a world-wide record of success in the treatment of gas pains, excess acid, belching, bloating, pains after eating, sour stomach, constipation, heartburn, poor digestion, dyspepsia, gastritis, and other conditions caused by hyperacidity or faulty diet.

Why suffer when you can try this safe and harmless treatment without risk? Get a $1.00 package of Udga Tablets today. Use the entire box and then, if you are not positive that they have done more for your sick stomach than anything you ever used—return the empty box and get your money back. Ask your druggist for Udga today and see what a real treatment can do for your sick stomach.

WALGREEN DRUG STORES

The **FIRST PICTURES**

OF ENTRANTS IN THE CHICAGO TRIBUNE'S

$20,000

COMPETITION SEEKING THE 51 MOST CHARMING GIRLS IN THE WORLD TO DEDICATE THE CENTURY OF PROGRESS INTERNATIONAL EXPOSITION AT CHICAGO

(By exclusive arrangement with the Century of Progress)

WILL APPEAR IN NEXT SUNDAY'S CHICAGO SUNDAY TRIBUNE

Girls! If you have not yet sent in your photograph for this interesting competition *do so at once!* Every unmarried girl is eligible—excepting professionals such as stage girls or artists' models. Judgment will be based upon charming personality—loveliness, gracefulness and character. It costs you nothing.

For full particulars of this remarkable offer and first pictures of entrants see the Picture Section of next Sunday's

Chicago Sunday Tribune

THE WORLD'S GREATEST NEWSPAPER

TRANSMITTAL COUPON

"QUEEN" COMPETITION, CHICAGO TRIBUNE
POST OFFICE BOX 1539, CHICAGO, ILLINOIS.

I submit the attached photograph to be entered in your offer of $20,000.00 in Cash Prizes to find a "Queen" and her "Court of Honor" to dedicate the Century of Progress International Exposition at Chicago and agree to abide by the rules published by you. I also grant to you the right to publish this photograph in any manner you may determine.

The name of the person in this photograph is.....

Her street address is.....

City..... *State*.....

Her occupation is.....
(State whether stenographer, clerk, school girl, home girl, factory girl, etc.)

The color of her hair is ☐ *Blonde* ☐ *Brunette* ☐ *Titian*

The color of her eyes is..... *Weight*..... *Height*.....

Submitted by.....
(Signature of person submitting photograph)

© 1933, Chicago Tribune

JUDGES DIVIDED ON NEW PLAN TO NAME RECEIVERS

Friend Opposes Change, but Sullivan Is for It.

A rift in the ranks of the Circuit and Superior judges over the appointment of corporations as receivers was indicated yesterday. Circuit Judge Hugo Friend declared himself against any proposal to discontinue the present method of appointment of such receivers. Other judges have advocated a change as a means of curbing excessive fees and other abuses of receiverships.

Circuit Judge Harry Fisher first advocated doing away with corporations acting as receivers at a meeting of Circuit judges several months ago. He proposed that each judge of the court appoint his own receiver as they appoint their masters in chancery. There are 20 judges in the court. From this list opposing lawyers would be asked to select a receiver for the property involved in a foreclosure action under his plan.

Committee Is Investigating.

The plan is being considered by a committee of judges of both courts conducting an inquiry into receiverships. Judges Fisher and Friend and Superior Judges Denis E. Sullivan and William J. Lindsay are members of the committee. Judge Sullivan has declared himself opposed to corporations acting as receivers because they cannot be held directly accountable to the court as can an individual and because corporations frequently delegate persons without proper qualifications to handle a receivership.

"I do not share Judge Sullivan's views as quoted," Judge Friend said. "I believe that in most instances, where litigants are in agreement on a receiver, the court should follow their wishes, exercising, of course, a proper supervision.

"Many of the evils that have crept into the receivership situation have arisen from the unwarranted interference by the court with the parties' conduct of their litigation. There should be no fixed rule in the appointment of receivers. Each case ought to be considered by itself. Some can best be handled by individuals and others by corporations."

Predict Strong Opposition.

Judges, who do not sit in the chancery division of the courts, where receiverships are heard, predicted Judge Fisher's plan would meet with strong opposition of lawyers and the public. They said the proposal would be attacked on the ground it tends to throw receivership appointments into politics.

It was pointed out that while each judge appoints his master he does so on advice of the county central committees. These committees will seek the appointment of the receivers to the judges and the receivers so appointed will owe allegiance to political parties, they said.

WEDDING RUMOR IS DENIED BY THROCKMORTON

Edgerton Throckmorton of Lake Forest, last night denied a rumor that, following a divorce which Mrs. Throckmorton is seeking, he would wed Mrs. William E. Casselberry, society matron of Lake Forest. Mrs. Casselberry and Mrs. Throckmorton are sharing an apartment in Reno while their respective divorce suits are pending, Mr. Throckmorton said. Mr. Casselberry plans to depart from Chicago on Monday, sailing on the Empress of Australia for a Mediterranean cruise. Mr. Throckmorton is residing at the Lake Shore Athletic club.

Ex-Head of No. Carolina Next Envoy, Cuba Hears

[Chicago Tribune Press Service.]

HAVANA, Cuba, Jan. 26.—Reports from Washington, D. C., to official circles here today assert that President Elect Roosevelt intends to appoint former Gov. O. Max Gardner of North Carolina as ambassador to Cuba to succeed Harry F. Guggenheim. Mr. Gardner, who is visiting here, commented on the report as follows: "There is a possibility in the report." He is a personal friend of Mr. Roosevelt.

Ohio Senate, 23-5, Votes to Ease State Dry Law

Columbus, O., Jan. 26.—(AP)—The first anti-prohibition victory in the Ohio legislature in many years was won today when the senate voted approval of a bill to modify the state prohibition enforcement code. The vote was 23 to 5. The bill would give trial judges the right to suspend sentences for prohibition violations, a power now denied them.

Boy Catches Butterfly in Yard

Robert Watkins, 9009 South Loomis street, with butterfly he caught in yard of his home yesterday. It is believed to be the first butterfly of the year.

[TRIBUNE Photo.]

JACOBS PREPARES TO ASSESS BONDS IN FORECLOSURE

Plans to Add Them to Personalty Rolls.

County Assessor J. L. Jacobs yesterday ordered an investigation of bonds held by bondholders' committee of foreclosed properties for the purpose of placing personal property assessments against the securities. Such an assessment, if carried through, would add millions of dollars to the valuation of the county's personalty.

Such bonds were previously exempted on the theory that the property involved would be subjected to a double assessment in paying both real estate and personal property taxes. Assessor Jacobs has been told, however, that the properties in foreclosure rarely pay taxes and that all their income is being eaten up in litigation.

Attorney Makes Suggestion.

Attorney Newell Mecartney suggested the assessment of the bonds. He offered to give the assessor a list of large bondholders' committees on which work could be begun. The offer was accepted and the list will be presented within a week. Attorney Mecartney also urged an assessment on deficiency judgments secured on foreclosures against small homes.

Deficiency judgments are secured after the sale of a foreclosed property if the sale brings less than the amount of the mortgage. If a property mortgaged at $5,000 is sold in foreclosure for $4,000 the holder of the mortgage can get a $1,000 deficiency judgment against the owner of the property and force collection by taking the amount from whatever other property the owner may possess.

Gets County Attorney's Opinion.

Assessor Jacobs conferred with County Attorney Hayden Bell on the legality of assessing deficiency judgments and the bonds of foreclosed properties. Attorney Bell said he believed the assessment might be made.

Deputies of the assessor's office will search court records for the lists of bonds on foreclosed properties which are in the hands of bondholders' committees. Conferences are to be held with the committees for the purpose of fixing the value of the bonds against particular properties.

Crazed Father Kills Four Children with a Hammer

ST. PERPETUE, Que., Jan. 26.—(AP)—Suddenly demented, Lucien Girard, farmer of this Nicolet county village, today turned upon his young children, the police charged, and killed four of them with a hammer. A fifth was probably fatally injured. Girard was seized immediately afterward. The dead children ranged in age from 3 years to 2 months. The mother discovered the bodies on returning from a visit to a neighbor.

ARREST PENNY MACHINE OWNERS.

Two Park Ridge merchants were arrested yesterday when it was found they were operating penny ball machines in their places and paying premiums for high scores. They are John Kenelis, owner of a restaurant at 100 Main street, and Nicholas Nanos, who conducts a confectionery store at 120 Main street.

'31 TAX PROGRAM HELD UP BY NEW ATTACK ON ROLLS

Bistor-Pratt Group Wants Personalty Revision.

George F. Nixon and Fred W. Brummel, members of the board of tax appeals, agreed last evening to delay the certification of the 1931 personal property assessment books until after Jan. 31. Their promise was made to a group of taxpayers who appeared at a night hearing and demanded that the personal property rolls, as prepared by Assessor J. L. Jacobs, be "completely revised."

A week ago the board members promised a group of civic leaders and county officials that they would complete the hearings of the objections to the assessment by Jan. 28. It was pointed out at that time that the 1931 tax bills could not be sent out on schedule if the books were held longer. A delay in sending out the tax bills will necessitate the extension of the penalty date for the first installment of 1931 real estate taxes, now set for March 1.

Upsets Sargent Group Plans.

Extension of the penalty date, the board was told, would upset the plan upon which the Sargent committee on public expenditures bases its hopes of saving Cook county from the tax muddle. The personal property books are needed by the county clerk in fixing the tax rates from which the individual tax bills are calculated.

Those who appeared before the board last evening were James M. Bistor and John M. Pratt, officials of the Association of Real Estate Taxpayers. Representing their group with Attorneys Ferre C. Watkins and Perry K. Ten Hoor, they demanded that Assessor Jacobs be placed under oath and examined on the methods used to make the 1931 personalty assessment.

After insisting that they be sworn by the appeals board Bistor and Pratt testified that there were gross inequalities in the assessment. They charged that the banks and loop business houses had been given special consideration, and asserted that all the assessed valuations had been made from "telephone books, club membership lists, and public utilities bills."

The group demanded that a complete revision of all the assessed valuations now on the assessment books be made upon the directions of the appeals board.

Retire to Deliberate.

After hearing the arguments the board retired to Nixon's office, remaining fifteen minutes, and then returned to read the following statement: "The board realizes the seriousness of the charges made tonight and desires an opportunity to study the evidence. The assessment roll will not be certified until this matter is decided. Further hearings will be held on Tuesday, Jan. 31, 1933."

Assessor Jacobs then spoke, although earlier he had refused to reply to the charges of Pratt and Bistor. He said: "The assessor has developed methods to bring about a fair and equitable assessment with the money and time available and considering the limitations of the assessment statute. He asked the coöperation of all taxpayers, and assured them that treatment would be uniform.

"The making of this assessment is too important to be stopped by this or any group which is seeking to tear down government. I can't let them get away with statements made here tonight, most of which are inaccurate, many more of which are half truths.

"My answer is that for the first time in 30 years the county will have a live personal property roll on which every item is collectable. My office, working all this out in the short period of seven months, has maintained to the highest degree the integrity of the roll."

BEG YOUR PARDON

Lloyd L. Boyce, a witness in the Florence Mosher divorce trial, who was identified by lawyers as the owner of a monument company in Clinton, Ia., is in no way connected with the W. L. Boyce Memorial Art company, of Clinton, according to a letter from the owner, W. L. Boyce. The letter stated that Lloyd Boyce, who is a son of W. L. Boyce, was employed as a salesman two years ago but is not connected with the firm in any capacity at present.

A list of fees paid to bank receivers and their attorneys, printed on Jan. 22, said that State Senator Arthur A. Huebsch received $9,022 as attorney for the receiver of the Congress Park State bank. This was a stenographic error, Senator Huebsch's fee having been only $750.

RULE BAINS MUST FACE NEW TRIAL; SET FOR MARCH 20

John Bain, head of the chain of 12 closed Bain banks, his son, John H. Bain, and son-in-law, W. Merle Fisher, must stand trial March 20, on the charge of accepting deposits in the West Englewood State bank while the bank was insolvent. This was the ruling yesterday of Judge James F. Fardy in the Criminal court. Another defendant in the same case, who may win a separate trial, is Edward C. Barry, vice president of the West Englewood bank.

Judge Fardy overruled a motion of Defense Attorney Harry Olson, representing the Bains and Fisher, that the prosecution be dropped because it would place his clients in double jeopardy. The three men have been convicted of conspiracy in connection with the bank failures. The elder Bain was sentenced to five years in prison and his son and Fisher were fined $1,000 each.

Prosecutor Edwin J. Raber cited several examples of law to show that the charge of accepting deposits in an insolvent bank was different and could not be confused with the general charge of conspiracy.

The fourth defendant, Barry, was represented by the public defender, who indicated he would request a separate trial. The judge ordered that his motion be entered between now and the trial date.

Judge Fardy set the trial for March 20 at the request of Prosecutor Raber, who said that because of ill health he would have to take a long rest.

MANDEL BROTHERS

a store of youth — a store of fashion — a store of moderate prices

Again

Mandel's Millinery Salon Forecasts the Importance of a New Fashion . . . Tucked and Corded

Taffeta Hats

$5

Millinery—Fifth Floor.

ADVERTISE IN THE CHICAGO TRIBUNE

10 questions answered explain why PINEAPPLE-CANNED has more known health values than any other fruit

New Food Research Reveals Information of the Utmost Importance to Everyone's Daily Diet

1 *When was it found that canned pineapple is so valuable in diet?*

It has always been known that pineapple is generous in vitamin content and valuable in diet. Only recently, however, has it been proved by dietetic research that Canned Pineapple eaten daily actually has the power to correct many of the deficiencies which exist in ordinary diet.

2 *What does the daily eating of canned pineapple do for one?*

Canned Pineapple is known to do more different things to benefit health than any other fruit. It possesses, first, the property of helping to maintain the normal alkalinity of the blood. Canned Pineapple, eaten daily, is, for normal persons, an effective safeguard against the condition known as "acidosis."

3 *Does canned pineapple do more than this?*

Yes. Most fruits possess important dietetic values but Canned Pineapple is known to possess more than any other fruit. It contains the minerals—iron, copper, manganese, calcium, phosphorus. Iron, copper and manganese help to protect against nutritional anemia; calcium and phosphorus are indispensible to normal health.

4 *Does canned pineapple influence the elimination of waste products from the body?*

Yes. Canned Pineapple promotes the elimination of waste products from the body by stimulating kidney function.

5 *Does canned pineapple contain vitamins?*

Yes. Canned Pineapple is a generous source of vitamins A, B and C. Vitamin A, many authorities agree, is important in building resistance to colds, and it is often deficient in ordinary diet. Vitamin B is antineuritic in its action and a growth promoter. C is the antiscorbutic vitamin and pineapple is an excellent source of this vitamin.

6 *How does pineapple aid digestion?*

Canned Pineapple has a definitely stimulating effect on "protease activity." It accelerates protein digestion. For this reason it is an excellent fruit to eat with such foods as meats, eggs, beans. No other fruit or vegetable is known to aid protein digestion in a degree comparable to pineapple.

7 *How does canned pineapple compare with fresh fruits in cost?*

Canned Pineapple is more economical than most fresh fruits. It is available in uniform flavor and nutritional values, the year around. Not only has it more known dietetic values than most fruits but it is economical.

8 *How should canned pineapple be eaten?*

One of the remarkable things about Canned Pineapple is its effectiveness in small daily servings. From a culinary viewpoint its many established uses are commended but, for health, start or end one meal a day with a cup of crushed pineapple, or tidbits, or its equivalent, two slices.

9 *Do the statements made here apply to all pineapple?*

For daily use, *Canned* Pineapple is recommended. Canning temperatures cause a beneficial change. The dietetic importance of Canned Pineapple of all kinds and grades has been studied carefully.

10 *Then it is actually true that canned pineapple has more known dietetic values than any other fruit for daily use by human beings?*

Yes. This is the fact indicated by previous findings and established by recent nutritional research on human subjects. Canned Pineapple in its prescribed serving is now being added to the diet regimes of many great institutions.

Educational Committee, Pineapple Producers Cooperative Association, Limited, 100 Bush Street, San Francisco, Calif.

The proper amount for daily diet is two slices or a Pineapple Cup of crushed or tidbits. Take it in this form or in salads or desserts

Copr. 1933 by Pineapple Producers Cooperative Association, Ltd.

STENOGRAPHERS-

HERE'S $3 YOU CAN SAVE

With prices down on everything, and with sales in all the stores, $3 is worth saving these days! And you *can* save just about that amount this year on tooth paste alone—by getting Listerine Tooth Paste *at 25 cents*. Over four million people have given up expensive dentifrices in favor of Listerine Tooth Paste. They like the quick way it cleans and brightens the teeth. They like the taste, too, and the refreshing sensation in the mouth. And so will you! Lambert Pharmacal Company, St. Louis, Mo.

25¢ LISTERINE TOOTH PASTE

NELSON MAKES REPORT ON 20 CLOSED BANKS

Their Condition Shown in Receivers' Statements.

Figures showing the financial condition of twenty closed state banks in Cook county were made public yesterday by former State Auditor Oscar Nelson. They were taken from the reports of the bank receivers made to Nelson on Dec. 31, 1932, which he in turn gave to his successor, State Auditor Edward J. Barrett. Following are summaries of the reports:

PEOPLES STATE BANK OF MAYWOOD.
[Closed Feb. 8, 1930.]

Cash on hand	$ 34,148
Total resources	845,673
Losses on conversion of assets	42,451
Preferred claims paid	7,694
Paid to creditors [25 per cent]	113,795
Balance due creditors	438,534
Receiver's salary and expenses	7,257
Clerical hire	11,038
Legal expenses and attorneys' fees	18,843
Miscellaneous expense	10,833

PHILLIP STATE BANK AND TRUST COMPANY.
[Closed June 21, 1932.]

Cash on hand	$ 137,991
Total resources	2,558,793
Losses on conversion of assets	245,973
Preferred claims paid	146,660
Balance due creditors	2,206,525
Receiver's salary and expenses	4,056
Clerical hire	13,142
Legal expenses and attorneys' fees	10,020
Miscellaneous expense	4,518

PINKERT STATE BANK.
[Closed June 23, 1932.]

Cash on hand	$ 8,853
Total resources	735,705
Losses on conversion of assets	8,161
Preferred claims paid	5,210
Balance due creditors	378,811
Clerical hire	3,347
Legal expenses and attorneys' fees	5,691
Miscellaneous expense	4,352

PROGRESSIVE STATE BANK.
[Closed Dec. 27, 1929.]

Cash on hand	$ 27,722
Total resources	293,245
Losses on conversion of assets	54,244
Preferred claims paid	3,937
Paid to creditors [60 per cent]	208,770
Balance due creditors	145,168
Receiver's salary and expenses	15,000
Clerical hire	10,586
Legal expenses and attorneys' fees	31,343
Miscellaneous expense	1,959

PROVISO STATE BANK.
[Closed Dec. 17, 1931.]

Cash on hand	$ 6,087
Total resources	430,774
Losses on conversion of assets	78,047
Preferred claims paid	9,589
Balance due creditors	377,675
Receiver's salary and expenses	2,533
Clerical hire	4,099
Legal expenses and attorneys' fees	167
Miscellaneous expense	3,304

PRUDENTIAL STATE SAVINGS BANK.
[Closed June 18, 1932.]

Cash on hand	$ 40,855
Total resources	1,300,660
Losses on conversion of assets	30,302
Preferred claims paid	392
Balance due creditors	1,081,819
Clerical hire	4,232
Legal expenses and attorneys' fees	3
Miscellaneous expense	4,533

RELIANCE BANK AND TRUST COMPANY
[Closed June 20, 1932.]

Cash on hand	$ 94,500
Total resources	4,819,288
Losses on conversion of assets	98,742
Preferred claims paid	186,950
Balance due creditors	3,227,138
Receiver's salary and expenses	2,655
Clerical hire	18,221
Legal expenses and attorneys' fees	20,099
Miscellaneous expense	5,204

RIDGE STATE BANK.
[Closed June 9, 1931.]

Cash on hand	$ 17,450
Total resources	496,153
Losses on conversion of assets	3,385
Preferred claims paid	12,500
Balance due creditors	213,408
Receiver's salary and expenses	1,399
Clerical hire	5,983
Legal expenses and attorneys' fees	3,451
Miscellaneous expense	4,166

RIDGEWAY STATE BANK.
[Closed April 1, 1931.]

Cash on hand	$ 21,949
Total resources	558,618
Losses on conversion of assets	39,527
Preferred claims paid	12,509
Paid to creditors [15 per cent]	62,710
Balance due creditors	388,986
Receiver's salary and expenses	8,200
Clerical hire	8,900
Legal expenses and attorneys' fees	8,600
Miscellaneous expense	19,364

ROOSEVELT BANKERS' STATE BANK.
[Closed Aug. 2, 1930.]

Cash on hand	$ 9,812
Total resources	900,285
Losses on conversion of assets	508,268
Preferred claims paid	10,909
Balance due creditors	1,245,039
Receiver's salary and expenses	14,331
Clerical hire	27,910
Legal expenses and attorneys' fees	17,309
Miscellaneous expense	21,903

ROSELAND STATE SAVINGS BANK.
[Closed July 6, 1931.]

Cash on hand	$ 70,957
Total resources	1,595,129
Losses on conversion of assets	21,915
Preferred claims paid	107,541
Paid to creditors [35 per cent]	555,662
Balance due creditors	1,102,753
Receiver's salary and expenses	7,050
Clerical hire	15,005
Legal expenses and attorneys' fees	14,708
Miscellaneous expense	15,228

SECOND HUMBOLDT STATE BANK.
[Closed May 14, 1931.]

Cash on hand	$ 69,675
Total resources	505,674
Losses on conversion of assets	49,130
Preferred claims paid	2,902
Paid to creditors [15 per cent]	63,551
Balance due creditors	422,493
Receiver's salary and expenses	2,860
Clerical hire	4,437
Legal expenses and attorneys' fees	4,797
Miscellaneous expense	7,045

SECOND NORTHWESTERN STATE BANK.
[Closed June 10, 1931.]

Cash on hand	$ 9,809
Total resources	1,827,117
Losses on conversion of assets	297,778
Preferred claims paid	24,928
Paid to creditors [25 per cent]	465,766
Balance due creditors	1,461,122
Receiver's salary and expenses	9,141
Clerical hire	20,060
Legal expenses and attorneys' fees	27,311
Miscellaneous expense	25,223

SERVICE STATE BANK.
[Closed Jan. 20, 1932.]

Cash on hand	$ 15,710
Total resources	642,565
Losses on conversion of assets	2,719
Preferred claims paid	8,831
Paid to creditors [10 per cent]	32,170
Balance due creditors	481,639
Receiver's salary and expenses	2,750
Clerical hire	7,243
Legal expenses and attorneys' fees	2,171
Miscellaneous expense	4,502

SHERIDAN TRUST AND SAVINGS BANK.
[Closed June 8, 1931.]

Cash on hand	$ 46,403
Total resources	4,857,514
Losses on conversion of assets	345,555
Preferred claims paid	497,727
Paid to creditors [10 per cent]	375,941
Balance due creditors	3,863,716
Receiver's salary and expenses	10,682
Clerical hire	66,146
Legal expenses and attorneys' fees	95,857
Miscellaneous expense	44,157

SHERMAN STATE BANK.
[Closed April 23, 1932.]

Cash on hand	$ 1,130
Total resources	472,350
Losses on conversion of assets	4,652
Preferred claims paid	3,140
Balance due creditors	227,437
Receiver's salary and expenses	1,687
Clerical hire	2,612
Legal expenses and attorneys' fees	218
Miscellaneous expense	3,291

SOUTH SHORE STATE BANK.
[Closed June 23, 1932.]

Cash on hand	$ 27,921
Total resources	886,591
Losses on conversion of assets	2,653
Preferred claims paid	1,732
Balance due creditors	591,958
Receiver's salary and expenses	1,620
Clerical hire	6,031
Legal expenses and attorneys' fees	96
Miscellaneous expense	3,087

SOUTH SIDE SAVINGS BANK AND TRUST COMPANY.
[Closed June 8, 1931.]

Cash on hand	$ 40,250
Total resources	2,795,371
Losses on conversion of assets	75,613
Preferred claims paid	227,684
Paid to creditors [40 per cent]	1,196,764
Balance due creditors	1,902,258
Receiver's salary and expenses	8,612
Clerical hire	51,034
Legal expenses and attorneys' fees	44,353
Miscellaneous expense	13,862

SOUTHWEST TRUST AND SAVINGS BANK.
[Closed Oct. 9, 1931.]

Cash on hand	$ 70,824
Total resources	1,983,204
Losses on conversion of assets	42,877
Preferred claims paid	723,029
Paid to creditors [20 per cent]	319,718
Balance due creditors	1,385,210
Receiver's salary and expenses	5,791
Clerical hire	19,416
Legal expenses and attorneys' fees	16,717
Miscellaneous expense	15,269

STATE BANK OF BEVERLY HILLS.
[Closed Aug. 18, 1931.]

Cash on hand	$ 16,813
Total resources	794,622
Losses on conversion of assets	6,030
Preferred claims paid	35,710
Paid to creditors [10 per cent]	56,339
Balance due creditors	539,375
Receiver's salary and expenses	4,950
Clerical hire	9,963
Legal expenses and attorneys' fees	7,859
Miscellaneous expense	6,198

Mr. Nelson has made public the receivers' reports of Dec. 31 on 120 of the 140 closed state banks in the county. The last list of twenty statements will be given out within a few days, he said.

SHOW GIRL DEMANDS $250,000 BALM FROM RICH MARRIED MAN

New York, Jan. 26.—[Special.]—Betrayal, which followed a Paris champagne supper, was charged by Mary O. Clark, red haired Broadway show girl, today in a $250,000 breach of promise suit brought against Sewell T. Tyng. Tyng is the son of Mrs William Adams Kissam, wealthy member of the Vanderbilt society clan.

Mary, who came from Anniston, Ala., to display her shapeliness in Earl Carroll's "Vanities," George White's "Manhattan Mary," and the Shuberts' "Artists and Models," declared Tyng for two years promised to marry her.

It was not until she insisted that he wed her that she discovered he was married to the former Ruth Hapgood, daughter of Norman Hapgood, publicist and former United States minister to Denmark.

Miss Clark said she was working as an entertainer at the Club Abbey in 1930 when she met Tyng. Later, she said, Tyng asked her to go to Europe with him and marry him abroad.

"My mother is one of the 400," he told me, "and she might try to interfere if she knew I was marrying a show girl."

Miss Clark said they occupied separate cabins and she kept her door locked. In Paris they went to the Folies Bergère, she said, and after the theater she went back to the hotel to retire, but Tyng came to her room and made advances.

"I ran into the street and tried to hide, but Tyng found me and promised he would behave if I would return to the hotel," she said. "He ordered champagne, and after I had taken a few glasses—I don't remember what happened."

EX-CAPT. MUNRO IS ORDERED BACK TO SING SING CELL

New York, Jan. 26.—[Special.]—Despite his plea that a sentence to Sing Sing would cause him to be killed as a "squealer," Alexander Munro, former British army captain, inventor of a check protecting machine, today was ordered sent back to that prison for five years by Judge Otto F. Rosalsky. Munro had pleaded guilty to forgery as a second offender.

While he was in Sing Sing in 1930 serving a five to ten year sentence for check raising, Munro overheard two Negro convicts talking about the stabbing to death of 17 year old Rubin Kaminsky, during a brawl in the prison yard. He informed the authorities, and his testimony was instrumental in convicting the Negroes of the murder.

The testimony earned him a parole from the governor, which was granted him on condition that he return to Scotland, his birthplace, and never return to America. Munro did go home, but he returned. When arrested police said, they found nearly $100,000 worth of bad checks in his possession.

Ex-Convict Shot in Gun Battle with Vigilantes

Leo West, 29 years old, a former convict from Fort Madison, Ia., was shot and seriously wounded yesterday in a gun battle with members of the Peotone vigilante committee on the Dixie highway between Beecher and Peotone. The vigilantes halted West's car after the former convict had tried to rob a gasoline filling station in Beecher. West was taken to St. Joseph's hospital, Joliet, with gunshot slugs in his head and face.

R. F. C. OPERATIONS AT A GLANCE

SUMMARY BY CLASSES OF LOANS AUTHORIZED FROM FEB. 2, 1932, TO JULY 20, 1932, INCLUSIVE, AND CHANGES IN SUCH LOANS FROM JULY 21, 1932, TO JAN. 6, 1933, INCLUSIVE.

Class—	Loans authorized prior to July 21,1932.	Increases in such loan authorizations after July 20,1932.	Total authorized.	Authorizations reduced by withdrawal or cancellation.	Amounts not yet disbursed.	Amounts disbursed.	Repayments on principal.	Balances outstanding.	Collections not yet applied.
Banks and trust companies	$ 702,942,914	$19,513,778	$ 722,456,692	$36,120,000	$ 9,809,907	$ 676,526,785	$228,162,819	$440,390,742	$107,225
Building and loan associations	64,710,783	84,389	64,795,172	1,950,779	27,000	62,817,392	7,927,717	54,489,065	540,814
Insurance companies	65,051,500	1,310,000	66,361,500	1,511,431	11,079,689	53,770,378	5,042,780	48,669,147	......
Mortgage loan companies	79,972,000	1,605,000	81,577,000	1,323,956	50,000	80,203,044	11,458,796	62,647,250	......
Credit unions	405,000	......	405,000	31,648	......	373,352	7,353	33,446	......
Federal land banks	26,000,000	......	26,000,000	2,500,000	4,700,000	18,800,000		18,800,000	......
Joint stock land banks	1,330,000	......	1,330,000	......	166,018	1,163,981	55,135	1,108,846	......
Agricultural credit corporations	662,914	......	662,914	12,811	......	650,102	428,820	221,282	......
Live stock credit corporations	7,496,086	74,000	7,570,086	518,831	8,271	7,042,983	2,726,790	4,316,192	......
Railroads	223,412,109	735,300	224,147,409	90,000	5,112,856	218,944,553	11,722,149	207,375,903	......
Totals	$1,171,983,307	$23,322,467	$1,195,305,774	$44,059,458	$30,953,743	$1,120,292,572	$267,532,363	$838,651,875*	$648,039

*The balance outstanding plus repayments on principal equals the amount disbursed unless otherwise indicated by a double asterisk and explanatory notes embodied in the schedules. The total of such exceptions is $14,108,333. Cents omitted in above table.

R. F. C. Loans to Banks in the Chicago Area

Authorizations for loans to banks in the Chicago area by the Reconstruction Finance corporation, amount disbursed, and repayments made to date are included in the following table:

CHICAGO.

Name, address of borrower.	Total authorized.	Amounts disbursed.	Repayments on principal.
Adams State	100,000	93,950	52,736
Do	20,000	15,350	5,000
Do	25,000	23,000	1,710
Do	35,000	33,500	254
Aetna State	328,000	328,000	60,830
Do	120,000	104,723	17,000
Albany Park National	190,000	148,100	112,100
Alliance National	85,000	......	......
Do	40,000	34,000	......
Austin National	265,000	217,300	74,006
Austin State	190,000	187,400	35,400
Do	235,000	225,300	9,150
Do	210,000	178,000	23,994
Do	93,000	91,000	27,773
Do	80,000	56,400	27,300
Do	150,000	147,600	49,133
Belmont-Sheffield Trust & Sv.	35,000	......	......
Bowmanville National	290,000	......	......
Do	185,000	......	......
Do	62,500	49,570	14,047
Do	155,000	126,341	23,147
Broadway Trust & Savings	275,000	......	......
Calumet National	172,000	148,000	148,000
Central Mfg District	750,000	676,704	497,430
Central Rep Bank & Trust	90,000,000	90,000,000	23,576,238
Chicago Bank of Commerce	400,000	198,944	198,944
Citizens State	870,000	858,433	95,656
Do	125,000	......	......
Cody Trust	25,000	......	......
Commonwealth Trust & Sv	200,000	......	......
Do	35,000	34,485	11,746
Do	85,000	60,047	33,863
Congress Trust & Savings	175,000	165,425	165,425
Cosmopolitan State	425,000	318,535	10,175
Do	658,000	572,060	1,820
Do	185,000	172,530	54,484
Do	95,000	76,860	24,415
Cottage Grove State	230,000	218,165	14,525
Devon Trust & Savings	25,000	15,712	4,086
Do	140,000	......	......
Division State	125,000	112,250	34,032
Do	40,000	39,649	39,040
Douglass National	105,000	102,425	74,213
Do	3,000	3,000	......
East Side Trust & Savings	200,000	200,000	21,500
Do	30,000	30,000	......
Do	33,500	33,500	250
Edgewater Trust & Savings	38,000	28,867	6,652
Edison Park State Savings	28,000	28,000	6,500
Empire Trust & Savings	55,000	35,050	24,606
First Englewood State	100,000	100,000	51,227
Howard Ave Trust & Savings	80,000	......	......
Do	16,500	......	......
Do	96,000	84,660	9,630
Hyde Park-Kenwood National	400,000	384,900	57,402
Inland Irving National	400,000	468,000	419,300
Jackson Park National	210,000	209,000	209,000
Jefferson Park National	280,000	......	......
Do	113,000	106,217	106,217
Do	80,000	73,300	73,300
Do	75,000	65,194	65,194
Kenwood State	80,000	73,350	39,323
Lake View Trust & Savings	250,000	240,000	216,000
Do	235,000	234,700	211,698
Lawndale National	350,000	340,000	171,709
Lawndale State	300,000	293,000	293,000
Lawrence Avenue National	36,000	28,700	28,700
Logan Sq State & Savings	310,000	280,365	42,065
Madison-Kedzie Trust & Sv	400,000	399,378	130,648
Do	390,000	360,000	360,000
Do	215,000	200,000	22,770
Do	204,000	198,000	2,495
Do	90,000	85,000	1,057
Do	40,000	11,000	......
Do	37,000	34,000	......
Madison Square State	140,000	......	......
Do	75,000	71,295	7,594
Midland National	120,000	117,109	12,029
Midway State	95,000	89,775	8,142
National Bank of Woodlawn	65,000	......	......
National Bank of Woodlawn	110,000	......	......
North Avenue State	145,000	145,000	145,000
Do	110,000	82,800	82,800
People's Nat'l Bank and Trust	775,000	741,860	42,233
Do	90,000	89,800	2,979
Do	110,000	109,800	98,340
Do	100,000	96,950	26,734
Do	50,000	50,000	......
Do	210,000	143,128	98,766
Do	300,000	297,000	18,355
Philip State Bank and Trust	35,000	......	......
Do	90,000	47,320	28,250
Pioneer Trust and Savings	550,000	540,000	78,200
Do	300,000	273,695	100
Do	185,000	178,692	178,692
Prudential State Savings	225,000	225,000	16,683
Reliance Bank and Trust	930,000	718,090	362,611
Rogers Park National	100,000	85,200	39,000
Roosevelt Trust and Savings	22,000	22,000	3,269
Roseland National Bank	30,000	26,000	......
Sherman State	24,000	......	......
South Chicago Savings	625,000	598,261	26,645
Do	200,000	195,040	26,491
South Shore State	155,000	199,743	82,370
Standard National	60,000	60,000	60,000
Terminal National	605,000	579,849	400,374
United Am Trust and Savings	300,000	272,850	47,754
Do	294,000	293,975	24,504
Unity Trust and Savings	240,000	195,000	57,597
Universal State Bank	85,000	68,245	38,272
Washington Park National	575,000	478,000	478,000
West Irving State	125,000	77,665	12,323
West Side Atlas National	250,000	171,200	98,000
Woodlawn Trust and Savings	315,000	......	......
Do	90,000	80,400	56,662

SUBURBAN.

Name, address of borrower.	Total authorized.	Amounts disbursed.	Repayments on principal.
Arlington Heights—Peoples St.	$ 25,000	$ 24,000	$ 4,818
Do	7,500	7,500	......
Aurora—National	110,000	109,260	18,610
Aurora—Broadway Tr & Sv.	150,000	148,873	91,047
Aurora—Merchants Nat.	100,000	91,480	58,631
Do	80,000	80,000	11,841
Aurora—Old Second Nat.	160,000	......	......
Bartlett—State	18,000	18,000	......
Bellwood—State	22,000	21,283	4,740
Bensonville—First State	40,000	36,650	11,229
Berwyn—Trust & Savings	42,000	31,430	9,457
Berwyn—First Am Nat Bk & Tr	25,000	20,254	8,301
Blue Island—First National	225,000	225,000	225,000
Blue Island—State	53,000	52,725	3,500
Bradley—State and Savings	30,000	30,000	5,205
Braidwood—First National	25,000	23,500	23,500
Burnside—State	7,500	7,500	2,500
Chicago Hts First Nat Bk & Tr	187,000	185,500	185,500
Do	35,000	31,300	31,300
Cicero—			
First National	86,000	82,387	20,187
Pinkert State	55,000	......	......
Do	85,000	79,200	35,989
Western State	67,000	67,000	67,000
De Kalb—Trust & Savings	95,000	88,111	17,479
Dolton—First National	45,000	45,000	6,552
Evanston—			
City National Bank and Trust	275,000	253,200	253,200
Evanston Trust and Savings	132,000	128,750	38,450
Frankfort State	20,000	19,550	1,175
Franklin Park State	90,000	79,194	6,941
Do	18,000	18,000	2,615
Glen Ellyn—Du Page Trust	37,500	36,795	36,795
Glen Ellyn—State	75,000	68,549	32,670
Harvey—First National	121,000	83,700	83,700
Highwood—State	40,000	40,000	21,185
Homewood—State	40,000	40,000	19,485
Joliet—First National	470,000	342,000	156,950
Kankakee—City Tr & Savings	500,000	485,185	38,264
Do	180,000	180,000	50,882
La Grange—State Tr & Savings	120,000	120,000	11,905
Do	60,000	......	......
Do	175,000	175,000	112,400
Do	60,000	60,000	......
Do	60,000	60,000	......
Do	35,000	35,000	4,900
Libertyville—Trust and Savings	50,000	41,399	9,756
Do	37,000	36,498	9,015
Niles Center—State	70,000	70,000	......
Northbrook—State	24,000	16,000	5,498
Do	10,000	10,000	3,298
North Chicago—Lake County St	135,000	128,881	18,255
Do	20,000	18,515	3,755
Oak Lawn—Tr & Sav.	8,000	8,000	......
Do	330,000	211,307	54,811
Oak Park—Suburban T & Sav.	225,000	204,140	84,213
Do	50,000	40,995	21,742
Palatine—State Bank	37,000	37,000	1,290
Do	10,000	10,000	1,008
River Forest—State Bank	53,000	......	......
Do	55,000	52,750	30,000
River Grove—St Bank	42,000	38,965	5,090
Rockford—Manufacturers Nat.	225,000	78,000	78,900
Rockford—Trust	50,000	50,000	16,844
Rockford—Security Nat Bank	115,000	77,100	77,100
Rockford—Swedish Am Nat.	200,000	200,000	25,166
Do	21,000	21,000	21,000
St Charles—St Bank	40,000	......	......
Do	32,500	32,500	32,500
Villa Park—Tr & Sav Bank	33,000	33,000	4,400
West Chicago—State Tr & Sav.	67,000	57,200	57,200
Western Springs—St Bank	57,500	56,360	3,365
Wheaton—First National	40,000	40,000	1,771
Wheaton—Gary Wheaton	100,000	100,000	17,195
Wilmette—First Nat.	75,000	41,150	41,150
Zion—Bank	40,000	36,865	2,284

BUILDING LOAN ASSOCIATIONS.

	Total authorized.	Amounts disbursed.	Repayments on principal.
CHICAGO.			
Brighton Park Bldg & Loan	17,000	17,000	2,676
Central Bldg & Loan	20,000	20,000	1,955
First Croatian Bldg & Loan	40,000	38,411	1,048
Prospect Bldg & Loan	24,000	23,698	2,085
Simano Daukanto Bldg & Loan	25,000	24,263	9,263
DOWNSTATE.			
Berwyn—Sav Bldg & Loan	$ 20,000	$ 19,926	$ 824
Cicero—Morton Pk Bldg & Loan	20,000	18,142	7,497
Dolton—Dolton Riverdale B & L	35,000	34,721	3,613

INSURANCE COMPANIES.

	Total authorized.	Amounts disbursed.	Repayments on principal.
CHICAGO.			
Illinois Life	250,000	250,000	5,000
Do	175,000	170,000	9,825
North American Life	325,000	325,000	......
Do	200,000	200,000	......
Victory Life	78,000	78,000	509
DOWNSTATE.			
Jacksonville—American Bankers	200,000	200,000	......
Rockford—Rockford Life	125,000	125,000	1,000
Springfield—Abraham Lincoln	300,000	300,000	......
Springfield—Franklin Life	400,000	400,000	1,000

NEW YORK ASKS $19,000,000 LOAN FOR RELIEF FUND

Washington, D. C., Jan. 26.—[Special.]—A New York state delegation was assured by the Reconstruction Finance corporation that favorable action would be taken shortly on its application for a $19,000,000 emergency relief loan.

The loan represents the first installment of $45,000,000 which the state expects to obtain from Uncle Sam for alleviation of distress.

Harry L. Hopkins, chairman of the temporary emergency relief commission, presented the New York request for emergency funds today.

The New York state authorities take the position that inasmuch as they contributed about 30 per cent of the taxes with which the 300 million emergency relief fund was raised, they are entitled to a $45,000,000 loan. New York state anticipates it will need 120 millions for relief work this coming year. The loan asked today is New York's first.

COUNTY WILL PAY PENSIONERS AND EMPLOYES TODAY

There will be a pay day for 4,500 county employés and county pensioners today, County Treasurer Joseph B. McDonough announced yesterday. The aggregate amount will total $745,812, he said, and the pay roll will be met through the fee earnings of his office.

Former employés of the clerk of the Circuit court and of the state's attorney's office, who were dismissed when Democrats assumed those offices, will be paid in full within two days, Treasurer McDonough said. That pay roll will amount to $200,000.

The county employés will be paid for the second half of July, the amount aggregating $426,453. Other amounts are $81,000 for the month of July to the nurses of the county hospital; $70,000 to jurors for the month of August; $48,000 for the mothers' pensions, and $120,359 for blind pensions.

Boat and Liquor Cargo of $400,000 Is Seized

New York, Jan. 26.—[Special.]—With 20,000 gallons of uncut rye whisky, valued at $400,000, in tanks, the Diesel powered barge Ulster of New York was seized off Fort Johnson, N. J., early today by the crew of the coast guard chaser 4302. Five men found aboard the barge were arrested.

R. F. C. LOANS MADE TO NORTHERN BANKS IN INDIANA SHOWN

Among R. F. C. loans to Indiana banks were:

	Total. authorized.	Balance outstanding.
Columbia City—		
Columbia St. Bk.	60,000	60,000
Elkhart—		
First Old St. Bk.	107,000	93,897
St. Joseph Valley Bk.	220,000	192,134
Fort Wayne—		
Citizens Tr. Co.	330,000	219,925
Lincoln N. Bk. & Tr.	620,000	......
Old First N. Bk & T.	1,700,000	1,311,023
Fowler—First Nat. Bk.	28,000	......
Hartford City—		
First Nat. Bk.	26,000	20,190
Kokomo—		
Union Bk. & Tr. Co.	100,000	......
City Tr. of Lafayette	100,000	86,950
Lafayette Ln. & Tr.	150,000	150,000
Legonier—		
Farm.-Merch. Tr. Co.	30,000	21,854
Michigan City—		
Merchants Nat. Bk.	80,000	59,582
Mich City Tr. & Sv.	50,000	48,278
The Peoples St. Bk.	21,000	......
Mishawaka—		
First Tr. & Sv. Bk.	240,000	146,945
N. Side Tr. & Sv.	115,000	110,930
N. Side Tr. & Sv.	20,000	20,000
West End St. Bk.	35,000	34,136
South Bend—		
Citizens Tr. & Sv. Bk	300,000	270,406
First Bk. & Tr. Co.	210,000	......
St. Joseph Ln. & Tr.	87,000	83,750
First St. Bk. of Valparaiso	24,900	23,799
Valparaiso Thrift Tr.	24,600	23,700
Valparaiso Thrift Tr.	25,000	24,500
Valparaiso Nat. Bk.	125,000	......
Warsaw—Indiana St. Bk. & Tr. Co.	250,000	235,511

Woman Knocked Down as She Surprises Negro Robber

Mrs. Dolores Utter was struck and knocked down by a Negro burglar early today as she entered the front door of her home at 729 Irving Park boulevard. The man fled before her husband, Arthur Utter, who, putting his car in a garage, could go to her aid. The couple found that the man had taken jewelry valued at $700, a pistol, and several rare coins.

Stamp Collector Pays $50,000 for Rare Block

Detroit, Mich., Jan. 26.—(AP)—An unidentified mid-western stamp collector today paid $50,000 to the estate of John Kay, Detroit, nationally known philatelist, who died in 1931, for sixteen volumes of United States stamps comprising a portion of the Kay library. The collection sold included a block of 24 cent United States stamps said to be worth $15,000 alone.

SEIZE CON GAME SUSPECT IN HIS 7 ROOM FLAT

Clayton L. Smythe, said by police to be a real estate subdivider, was arrested yesterday in his apartment at 3530 Sheridan road on four charges of operating a confidence game made by residents of Belleville, Ill.

Lieut. John McGinnis and Sergt. Matthew Quilter of the detective bureau took the warrants to the building, and for two hours watched one of Smythe's expensive automobiles, which was parked in front. When the chauffeur drove away without his master, the policemen went to Smythe's apartment.

After some argument Mrs. Smythe admitted them, but refused to tell where her husband was. The detectives searched the seven room apartment and found no trace of him, until they noticed a bathroom, both doors of which were locked.

When Lieut. McGinnis shouted to Sergt. Quilter that he intended shooting through the door, Smythe opened it and surrendered. He refused to discuss the charges, and police were given no details regarding them by Belleville authorities.

Rheumatism
Aching Muscles Swollen Joints
PAIN EASED FIRST DAY

Excess uric acid and other poisons settling in the joints and muscles cause rheumatism. You cannot get rid of your suffering until these irritating poisons are driven out of your system. That's why external remedies and pain deadening drugs only give temporary relief.

What you need is RU-MA, the internal medicine that gets right at the cause. It acts directly on the liver, kidneys and blood and helps expel from the system the dangerous poisons that cause rheumatic suffering.

No long, discouraging wait while you wonder if that awful pain will ever stop, for RU-MA begins to act the very first day. Almost magically your muscles and joints limber up. That's why Walgreen's guarantee it to give you blessed freedom from crippling lameness, swollen, inflamed joints and rheumatic suffering or your money back. Take them up on this generous offer today.

WALGREEN DRUG STORES

ELMWOOD PARK OFFICIALS SUED; FRAUD CHARGED

Insurance Companies Ask an Accounting.

Officials and trustees of the village of Elmwood Park are charged with fraudulent handling of public funds in suits for an accounting filed in the federal District court yesterday on behalf of three Des Moines, Ia., insurance companies.

Besides the village, the following are named defendants: Charles P. Hoehamer, president, and Thomas Carey, Eugene Ceragioli, John Cullerton, George W. Mulroney, Thomas V. Neil, and Albert Redmer, trustees; Arne O. Kvistad, clerk; Fred White, collector; Urban V. Bedard, treasurer; and Herman F. Bloechel, former treasurer.

Accused as Embezzler.

On Jan. 18 the village board adopted a resolution stating that Bloechel, the former treasurer, who has been held to the grand jury on charges of embezzling $9,356, failed to keep each special assessment fund in a separate account or to apply collections in each of the specific bonded indebtedness for which it was levied. The resolution explained and regretted that a total of $555,056 was due and unpaid on special assessment bonds and interest payments, as of Dec. 31, and that cash on hand was only $62,546, there being $571,653 in special assessments receivable and delinquent. The board resolved in the future to keep separate special assessment accounts.

The Plaintiff Companies.

The three suits, brought by the Equitable Life Insurance Company of Iowa, the Bankers' Life Insurance company, and the Central Life Assurance society, all holders of Elmwood Park special assessment bonds, charge that special funds were commingled with the general corporate fund in violation of the local improvements act and used to meet general corporate obligations. The defendants have admittedly diverted in excess of $25,000 from the special funds and used them in meeting general current expenses, the petitions allege.

It is also charged that the officials placed the funds in depositaries known to be unsound, including $7,240 of special assessment collections in the Elmwood Park Trust and Savings bank, now closed. When the bank was closed, the bills allege, a fraudulent settlement was entered into with the receiver whereby the account was set off against general village obligations held by the bank.

The petitions also mention the alleged embezzlement of $9,356 from the special assessment funds by Bloechel and charge that the village authorities have refused to make restitution of this amount from other funds. Besides an accounting an injunction against commingling of funds is sought.

CONTRACTS MADE FOR ROAD CONSTRUCTION IN CHICAGO AREA

Springfield, Ill., Jan. 26.—[Special.]—The state department of public works and buildings today announced its confirmation of awards that will provide more than three-quarters of a million dollars' worth of highway construction work in the Chicago metropolitan area. The bids include the following projects in Cook, Lake, McHenry, Will, La Salle, Kane, and Kendall counties:

Route 60, section 116—6.99 miles of paving from Richmond southeasterly to a point near the Lake-McHenry county line; to S. J. Groves Sons company of Libertyville, Ill., $118,107.

Route 59—5.57 miles of paving from Plainfield to route 59, Will county; Powers-Thompson company, Joliet, $132,103.

Route 178—3.42 miles of paving from Lowell north in La Salle county; Illinois Valley Construction company, Ottawa, $33,543.

Route 59—A bridge separating routes 58 and 59 to their intersection north of Bartlett, in Cook county; Strandberg Bros., Chicago, $42,820.

Route 62—0.80 miles of paving from Algonquin southeasterly; awarded to E. M. Melahn Construction company of Algonquin, $79,601.

Route 22—0.73 miles of street paving in Aurora; Geneva Construction company, Geneva, $48,502.

Route 69—Four bridges southeast from Lisbon Center, Kendall county; E. H. Swenson, Lockport, $734.

Route 113—Bridge north of Braidwood, Will county; Joliet Bridge Construction company, Joliet, $3,954.

Route 278—Bridge north of Lowell, La Salle county; Frandsen Construction company, Chicago, $5,412.

Route 113—2.52 miles of paving from route 4, northeast to Braidwood, Will county; Charles O'Brien of Morris, $31,155.

Route 58—Paving 0.32 mile gap at the intersection of routes 57 and 58 at Niles Center, Cook county; Arcole Construction company, Niles Center, $21,178.

Route 69—11.25 miles of paving from route 47, south of Lisbon Center in Kendall and Will counties; Arcole Construction company, Niles Center, $153,051.

Route 18—0.01 miles of paving on Ogden avenue in Chicago; H. G. Goelitz company of Oak Park, $947.

On route 18—0.33 miles of paving on Cicero and Ogden avenues, in Cicero; H. G. Goelitz company, Oak Park, $34,689.

Route 59—0.07 miles of paving on the approach to the Chicago and North Western railway overhead at West Chicago; Scheflow & Monahan, St. Louis, $7,987.

Route 69, section 130 B—Two bridges north and northwest of Minooka, in Kendall county; awarded to Superior Construction company of Chicago, $9,956.

DECREE DENYING DIVORCE SIGNED IN MOSHER CASE

A final decree denying a divorce to Mrs. Florence Mosher, 1205 Sherwin avenue, wife of James B. Mosher, farmer of Prophetstown, and finding her guilty of adultery was signed by Judge James J. Kelly in Superior court yesterday. Mrs. Mosher's attorney, Frederick A. Brown, was given 60 days to perfect an appeal. Judge Kelly dismissed both Mrs. Mosher's suit for divorce in which she charged her husband with adultery, and the latter's cross bill charging his wife with adultery, for want of equity. Mosher admitted his wife's charge against himself. The Moshers have two children, Janet, 14 years old, and James, 8 years old, who are in the wife's custody.

U. S. SUBPOENAS ALL RECORDS OF HALSEY-STUART

U. S. Senate Investigating Insull Brokers.

[Continued from first page.]

lege to work up a conspiracy case which resulted in indictment of Mr. Stuart and two vice presidents in Milwaukee in September.

In the second place, he remonstrated, the presence of the investigators during business hours would disrupt the morale of his organization. As a compromise Mr. Stuart offered to allow the investigators to examine all records, providing the examination took place in the office of his company's attorneys.

This suggestion the senate investigator rejected. The dispute came to a head yesterday when Mr. McNeille informed Mr. Stewart that the investigators would not be allowed to study the books on the premises. Thereupon Mr. Stewart produced his subpoena.

Later Stewart issued the following statement:

"The offer made had so many strings attached that it was impossible to proceed efficiently and obtain the information desired at the time available to the committee. Our auditors were informed that they could not go over the records of Halsey, Stuart & Co. in their regular place of business and that it would be necessary for them to go to the office of the company's attorney and do their work there.

Conference Is Arranged.

"Before the subpœna was served a conference was arranged with Mr. MacNeille and he was informed that the plan suggested was not workable and that it would be necessary for our auditors to work in their place of business.

"Mr. MacNeille asked for time to consult others and later advised us that our auditors would not be permitted access to their offices. The only course left open was to serve the subpœna.

"I realize fully the difficulty involved in taking the records to Washington. It is an inconvenience to our auditors just as it is to the officers of the company. It could be avoided if our auditors were given free access to their offices and records."

The senate committee's investigators have been probing the Insull crash for the last three months on orders of the committee chairman, Senator Peter Norbeck [Rep., S. D.]. They have been particularly interested in the affairs of Insull Utility Investments, Inc., and the Corporation Securities company, in the first of which Mr. Stuart was a director and in the second the controlling factor with Samuel Insull.

EDWIN C. HILL and the
"INSIDE STORY"
Presented by SOCONY-VACUUM CORPORATION
MUSIC—SPORT
THRILLS—DRAMA
HUMOR—ROMANCE
Nathaniel Shilkret and his 35-piece Victor Recording Orchestra
TONIGHT
BABE RUTH
"The Sultan of Swat"
(IN PERSON)
8:30 P. M. WGN
Columbia Broadcasting System
VACUUM OIL COMPANY, Inc.
A Socony-Vacuum Company

SAXON DIET SHUT AFTER RIOT; REDS BEAT HITLERITE

All Meetings Prohibited After Fatal Battle.

[Chicago Tribune Press Service.]

BERLIN, Jan. 26.—Reverberations from last night's political riot in Dresden, in which nine communists were killed and eleven wounded in a battle with police, reached the Saxon diet today.

The parliamentary session, which was debating the clash, was suddenly thrown into an uproar when two communist deputies attacked a National Socialist newspaper reporter in the gallery, who, so the Reds claimed, had made insulting remarks. Other deputies and spectators joined the fray and the session was ordered adjourned.

Prohibit All Meetings.

Previously, Socialists and communists had sponsored two motions designed to punish the police for their part in the bloodshed of the preceding night and to launch an investigation of the affair.

With much of the population of Dresden in a state of excitement because of the clash, police acted to prevent further rioting by prohibiting all open air meetings and parades. About 800 workers in the big Niedersedlitz factory walked out in a protest strike.

Police and communist versions of the affair conflict. Police declare that they did not fire until after they had been fired upon by Reds in the crowd of 1,000, which was at the meeting. Communists claim that police fired without provocation.

Government Threatens Action.

The clash, one of the bloodiest of its kind Saxony has experienced, also had repercussions in federal government circles. A spokesman said that if there is further bloodshed the government will renew the drastic emergency decrees regarding political rows which were in effect during Franz von Papen's régime as chancellor.

More excitement was created in political circles today by a report that Adolf Hitler had informed President von Hindenburg that he was ready to compromise and take part in a national cabinet without being chancellor. The report had scarcely been published, however, before Hitler's representative in Berlin issued a vehement denial.

CHINESE ATTACK JAPANESE INSIDE OF GREAT WALL

SHANHAIKWAN, China, Jan. 27 (Friday).—(AP)—Japanese reports said a strong Chinese force attacked Japanese troops holding Chiumenkow ("Pass of the Nine Gates"), in the Great Wall of China, about 12 miles north of here, early today. The Chinese were reported to have retreated after a three hour battle.

The Chinese were believed to be a portion of the command of Gen. Ho Chu-kuo, Chinese commander of the Shanhaikwan garrison, who was ousted when the Japanese occupied this city Jan. 3 after a terrific battle.

The Rengo (Japanese) News agency learned that reinforcements were being rushed to Chiumenkow from Suichung, Manchuria, by the Japanese.

A Japanese cavalry brigade which captured the northern section of Chiumenkow, including important entrances from China proper into Jehol province, Jan. 10, left a small garrison behind.

The cavalry brigade continued "mopping up" Chinese bands along the Jehol-Manchurian border, pushing northward to Chinsi, where it recently joined two other Japanese forces concentrating there.

BROOKLYN NEGRO ADMITS KILLING 6 YEAR OLD GIRL

New York, Jan. 27 (Friday).—[Special.]—Assistant District Attorney William S. McGuiness of Kings county early today announced in Brooklyn that Lloyd Price, a 22 year old Negro, with two former convictions for degeneracy, had confessed to the murder of Helen Sterier, a 6 year old girl whose strangled body was found early Wednesday in the basement of a tenement house in Brooklyn.

Price's confession followed a grilling by detectives. He was firm in his denial of any knowledge of the crime until just before he is alleged to have made a confession of the entire affair. He said that he had lured the girl to the cellar by offering her a pretzel, later found near the body, and a 25-cent piece.

Price was escorted by Acting Captain James J. Gagan and detectives to the premises where the Sterier girl's body was found and there reënacted the crime.

ROBBED OF $500 IN GOLD.

Burglars entered the home of James Georgacopolos, 920 North Laramie avenue, early yesterday and escaped with $500 in gold coins. Georgacopolos told police that the coins belonged to his wife and daughter.

Piles Go Quick

No Salves—No Cutting

Thousands who have piles have not yet learned that quick and lasting relief can only be accomplished with an internal medicine. Neither salves nor suppositories remove the cause.

Bad circulation of blood in the lower bowel causes piles. The hemorrhoidal veins are flabby, the bowel walls weak—the parts almost dead. To get rid of Piles an internal medicine must be used to stimulate the circulation, drive out the thick, impure blood, heal and restore the affected parts.

Dr. J. S. Leonhardt, after years of study, found a real internal Pile remedy. He called his discovery HEM-ROID, and prescribed it for 1000 patients with success in over 900 cases, and then decided every Pile sufferer, no matter how stubborn their case, might try his prescription with a money back guarantee.

HEM-ROID tablets have such a wonderful record of success that Walgreen's invite you to try HEM-ROID and guarantee money refunded if it does not end your Pile misery.

WALGREEN DRUG STORES

R. F. C. Check for Local Relief

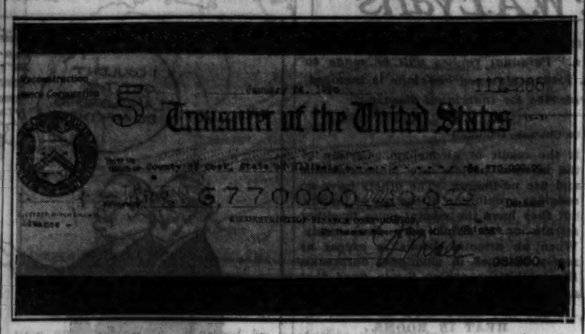

Check for $6,778,000 from Reconstruction Finance corporation for January relief which was received yesterday by M. J. O'Connor, deputy county controller. [TRIBUNE Photo.]

Hungry School Children Fund

There are 15,000 children who go to public school hungry every morning. A dime a day will furnish a substantial noonday meal for each of them.

I will contribute $....., weekly....., monthly, or the enclosed donation.

Signature.....

Fill out and address to The Hungry Children's Fund, CHICAGO TRIBUNE

CHILDREN SAVE 130 PENNIES AND AID HUNGER FUND

Money Will Buy 26 Hot Lunches.

A pair of Highland Park children will be happy this morning to know that the pennies they saved have reached the Hungry School Children's fund and will buy a hot lunch for 26 hungry pupils.

The children are Marise and David Worth, 633 Vine avenue. Out of their allowances for candy, ice cream and such things they saved 130 pennies which they sent to the hunger fund.

Three grown-up groups sent generous gifts yesterday. These were $15, the proceeds of a charity bridge given by the Irene V. Marder Memorial club at the Madison Park hotel; $10 given by the financial division of the Chicago Mail Order company in memory of Mrs. Louie Marks, and $10 from the girls of the service group of the Pestalozzi Froebel Teachers college, who hoped their gift would make "some little children happier and more eager to learn."

The day's total of $50.05 fell short of the $20,000 mark, which should be reached today. Acknowledgment is made of the following gifts:

$15—Proceeds of the charity bridge given by the Irene V. Marder Memorial club.

$10—Donated by the financial division of the Chicago Mail Order company in memory of Mrs. Louie Marks; in behalf of the girls of the service group of the Pestalozzi Froebel Teachers college.

$6—Mae C. Grahn.

$5.50—The Bookhouse for Children.

$1.30—Marise and David Worth, 633 Vine avenue, Highland Park, from pennies saved.

$1—Bridge Foursome Prize; Mrs. J. E. D.

25 cents—Anonymous.

Total	$ 50.05
Previously acknowledged	19,922.39
Grand total	$19,972.44

Gifts should be sent to the cashier of THE TRIBUNE, Tribune tower.

NEW MYSTERY BOMBING PLANES ORDERED BY U. S.

Washington, D. C., Jan. 26.—[Special.]—A guarded announcement by the war department of an award of a $2,080,890 contract for 38 bombing planes of a new type to the Glenn L. Martin company of Baltimore, confirmed today reports of the development of what is believed to be the most powerful military weapon produced by any nation since the war.

This new bombardment plane is reported to be capable of carrying a full load of more than 2,000 pounds of high explosive bombs at speeds in excess of 200 miles an hour—almost as fast as the best pursuit planes in production today.

This speed bulks so big in tactical circles that it is doubted if even the new Boeing P-26 pursuits, of which 111 were also contracted for today, can boast a margin of speed sufficient to enable them to cope with a squadron of the new bombers.

An estimate of the importance attached to this new plane by the war department is provided by the unusual nature of the contract. This is said to be without peace time precedent, providing, as it does, for the immediate construction of the planes on the basis of the performance of a single experimental prototype.

DOES RHEUMATIC AGONY DRIVE YOU CRAZY?

You cannot hope to get lasting relief from cruel, crippling rheumatic aches and pains if you are a slave to laxative drugs.

Medical authorities make no secret of the fact that often sluggish bowels contribute the poisons and acid conditions which result in painful, swollen, inflamed limbs and joints. You must stop these poisons at the source.

The Cream of Nujol treatment does this at a cost of only a few cents a day. Doctors specially recommend this new form of Nujol treatment for those suffering from rheumatic conditions. Cream of Nujol lubricates laxative-dried bowels, gives them new elasticity and activity, so that poisonous wastes are thrown off daily by natural peristaltic action. The new harmless Cream of Nujol treatment will make you regular as clockwork and will not interfere with your work or your play. Moreover, it is delicious and easy to take. Get Cream of Nujol tonight at any drug counter.

70 MILE GALE IN EAST LEAVES TRAIL OF RUIN

Towns Inundated; Ships Wrecked; 3 Drowned.

(Picture on back page.)

New York, Jan. 26.—[Special.]—A gale which roared up the Atlantic coast from North Carolina to this city over night, whipping the ocean to fury and inundating seaside towns, left behind it today a trail of wreckage and took the lives of three men.

The storm, raging over a wide area, also caused trouble to the navy dirigible Akron, forcing it to make a flight to the middle west during the night as it battled the gale and driving rain. Unable to land because of the storm, the big airship flew as far as Cleveland and returned safely to its base at Lakehurst, N. J., at 8:10 o'clock tonight.

Buildings Blown Down.

Sailing vessels were also swept ashore, small craft were smashed, buildings were blown down or undermined by the waves, piers and bulkheads were pounded to pieces, streets were flooded, and out at sea several vessels were in trouble.

New York City, New Jersey, and eastern North Carolina felt the full force of the gale, which reached 70 miles an hour.

A pilot and two apprentices were drowned this morning when, attempting to row ashore at North Long Branch, N. J., their twenty foot yawl was capsized by the heavy surf. The boat, three life preservers, and a pair of oars were washed ashore, but nothing more was seen of the three men.

Save Three on Houseboat.

Two men risked their lives in the harbor at Beach Haven, N. J., to rescue a man, a woman, and their 3 year old son from their houseboat, which was drifting to sea this morning.

The 16 members of the crew of the Sea Haven coast guard station on Egg island, seven miles south of Beach Haven, were imperiled when the island was inundated, and other coast guardsmen went to their rescue in boats.

Capt. Martin C. Horn and four members of his crew were rescued when the fishing sloop Maude E. was driven ashore at Lewes, Del., and quickly pounded to pieces.

Three days late, the liner American Merchant steamed into New York harbor today, bringing 22 British seamen whom she rescued from the foundering freighter Exeter City during last Friday's great gale in mid-Atlantic.

The Merchant came up the harbor amid the roaring sirens of other craft in honor of her commander, Capt. Giles C. Stedman, and the crew, who risked death in taking off the stranded men aboard the sinking ship.

WOMAN WHO BURNED DAUGHTER'S TONGUE SOBS IN COURTROOM

New York, Jan. 26.—[Special.]—A tall, spare woman, deserted by her husband, destitute and nerve wracked, appeared before Magistrate Harry W. Bridges at St. George, Staten Island, today, charged with burning the tongue and fingers of her 9 year old daughter. Weeping continuously, she sought to explain and justify her actions until she broke down completely.

The magistrate and the courtroom clerks listened attentively as she gave her name—Mrs. Lillian Bradley, 28 years old, of Pleasant Plains, Staten Island—and as she told her halting story. In the end she was committed to Kings County hospital, Brooklyn, for ten days' observation.

Worn with care and worry, she had waited Tuesday for her daughter, Mary, to return from school. Finally she came.

The mother's agitation had taken the form of anger by that time. She scolded the child, asked her where she had been. The girl gave an explanation the mother knew to be untrue. The mother took her into the kitchen, where she lit two matches. Holding the child with one long arm she applied the matches to her tongue and then to her fingers.

The child screamed, wrenched herself loose, and fled to a neighbor's.

2 OPTOMETRISTS INDICTED BY JURY IN SUPPLY FRAUD

True bills charging conspiracy were reported voted yesterday by the grand jury against Dr. Vincent A. Greene, 7016 North Clark street, and Dr. Walter H. Silge, 2001 Irving Park boulevard, both optometrists; and against Robert Carter, 20 years old, and John Fisher, 21 years old, former shipping clerks for the American Optical company, 10 South Wabash avenue.

The state charged that Fisher and Carter agreed to send supplies to Dr. Greene in return for $14 a week. Dr. Greene received $5,000 worth of optometrical supplies before the company officials discovered the fraud, it was charged. Dr. Greene confessed and said that part of the supplies were sent to Dr. Silge, according to the police.

The case was taken before the grand jury on order of State's Attorney Courtney despite the fact that charges against the four defendants were not prossed in the Municipal court on request of officials of the optical company. The company officials explained that $3,750 worth of the supplies were found in the office of Dr. Greene and said that cash restitution had been made for the balance of the stolen goods.

REPORT SECOND BUCKOVITZ BOY FLEES ASYLUM

Police last night watched the home of Walter Buckovitz, 19 years old, at 1623 Greenwood street, Evanston, after they had been informed that the boy had escaped for the sixth time from the Dixon state hospital for feeble minded.

Walter is a brother of Sigmund Buckovitz, 17 years old, now held for grand jury action on charges of raping and robbing a woman in an Evanston "L" station. Sigmund also was committed to the Dixon hospital by the Juvenile court, and was a fugitive from there at the time of his latest crimes.

Walter's Evanston police record began with a theft charge when he was 12 years old. He was arrested on several occasions for larceny and burglary, and was sentenced to the St. Charles School for Boys and other correctional institutions before he went to Dixon.

Bulgar Reds Riot as Police Bury Slain Deputy Secretly

SOFIA, Bulgaria, Jan. 26.—(AP)—A policeman was injured and a number of the participants were arrested today during a demonstration by communists in protest against the secret burial by police of the body of Christo Draikoff, Macedonian communist member of the chamber of deputies, who was assassinated by a political opponent Tuesday.

Think of it!

For the rest of January only—

you may have one of our famous

PERMANENT WAVES!

Including Haircut and Manicure $7.50

Our well known Dermott Swirl which includes haircut, shampoo and finger wave now $2.50

POWDER BOX—SIXTH FLOOR

Phone Randolph 1500 for an appointment

Chas. A. Stevens & Co.

STEVENS

Final Reductions in This

PRE-INVENTORY SALE!

This Sale offers you honest-to-goodness, excellent quality Stevens merchandise at prices that are drastically cut to induce you to buy RIGHT NOW . . . before inventory!

DRESSES

Originally $8.95 to $17.50
100 dresses, now ____ $3.95

Originally $15 to $25
49 timely dresses, now ____ $5

Originally $15 to $45
90 dresses, now ____ $7.50

S.V.P. SHOP—FOURTH FLOOR.

Originally $25 to $35
50 street and afternoon dresses ____ $14.75

Originally $35 to $55
85 distinctive dresses ____ $19.75

STEPHANIE SECTION—FOURTH FLOOR.

Originally $39.50 to $49.50
12 light tailored suits ____ $10

Also in our French Room 75 unusual and distinctive one-of-a-kind Dresses greatly reduced for Clearance.

FRENCH ROOM—FOURTH FLOOR.

COATS

Every Fur Trimmed Coat radically reduced!

Originally $25 and $29.50
16 untrimmed tweed, polo and Camel's Pile coats ____ $10

Originally $25 to $49.50
35 Camel's hair, Yama cloth and crepe coats ____ $17.50

Originally $49.50
30 fur trimmed dress coats ____ $35

Originally $65
135 fur trimmed dress coats ____ $49.50

Originally $95
54 fur trimmed dress coats ____ $65

Originally $135
23 fur trimmed dress coats ____ $95

THIRD FLOOR.

Sizes 12 to 20; 38 to 44, including half sizes and Jr. Deb sizes 11 to 17

FURS

The already low prices on Stevens choice, fine quality Furs reduced

½ and ⅓!

NOW IS YOUR CHANCE TO SAVE!

FURS—FIFTH FLOOR

SPORTS DRESSES

Originally $17.50 to $29.50

65 sports dresses for wear right now and this summer. $10.75

SPORTS SHOP—THIRD FLOOR.

GIRLS' and JUNIOR HIGHS'

Sizes 6 to 16
Originally $1.95 to $4.95
125 pieces, wash dresses, skirts, sweaters, blouses, fawnskin berets. $1

Originally $4.95 to $13.75
64 dresses of plain or printed silk, fine cotton, and velveteen. Some party dresses. $3.95

EVERY GIRLS' COAT GREATLY REDUCED.
THIRD FLOOR.

HATS

Originally $1.95 to $10. 50 hats $1

Originally $5 to $15. 65 hats $2.50

THIRD FLOOR.

JUNIOR DEBS

Originally $15.75 to $25
20 dresses of silk, woolens, hand crochet and angora. Sizes 11 to 17. $7.50

JUNIOR DEB SALON—FOURTH FLOOR.

BLOUSES

Were $3.95 to $5.95. 45 blouses. $1.95

Were $7.95 to $12.50. 58 blouses. $4.95

THIRD FLOOR.

SHOES

640 Pairs
Were $8.50 to $12.50

An unusual assortment of street and dress shoes from our Main Floor and Shoe Box. Simply phenomenal at this final price. $4.90

FIRST FLOOR—WABASH.

HANDBAGS

Were $5 to $13.50
All fashionable leathers and styles in this desirable group. $2 / $3

FIRST FLOOR.

FABRIC GLOVES

Were $1 to $1.50
Fine imported fabric gloves. Broken lines in a large variety of styles. Desirable colors. 59c a Pr.

FIRST FLOOR.

DELMAR HOSE

Regularly $1.35 . . .
Our 51 gauge Special
Crystal clear chiffon hose in lovely new shades. $1

FIRST FLOOR.

GIFTS

Were up to $7.50
Many new reductions in a miscellaneous group of Stevens distinctive gifts. You'll see lots of things you want. $1

GIFT GALLERIES—MEZZANINE.

JEWELRY

Was up to $3.50
Smart costume jewelry. 50c

Was up to $15
Unusual group of costume jewelry. $3

FIRST FLOOR.

GLOVE SILK

Vests were $1.50
Bloomers were $1.95
Discontinued lines of fine Italian silk vests and bloomers. Pink only. 95c

GLOVE SILK UNDERTHINGS—SECOND FLOOR.

DRAM SALE

Miscellaneous Perfumes

Were $4 to $10 oz.
Imported Perfumes in flower, oriental and Bouquet fragrances. 20c a dram.

Imported Bottled Perfumes

Were $1.10, now	$ .50
Were 1.82, now	1.00
Were 2.20, now	1.50
Were 4.13, now	2.00

A large group of miscellaneous items half price and less!

FIRST FLOOR.

Chas. A. Stevens & Co.

All sales final—No exchanges, refunds, credits—No mail or phone orders—19-25 N. State St.—Store Open 9:30-6

Chicago Daily Tribune

THE WORLD'S GREATEST NEWSPAPER

FOUNDED JUNE 10, 1847

ENTERED AS SECOND CLASS MATTER JUNE 3, 1903, AT THE POSTOFFICE AT CHICAGO, ILL., UNDER ACT OF MARCH 3, 1879.

All unsolicited articles, manuscripts, letters and pictures sent to The Tribune are sent at the owner's risk, and The Tribune company expressly repudiates any liability or responsibility for their safe custody or return.

FRIDAY, JANUARY 27, 1933.

THE TRIBUNE OFFICES.
CHICAGO—TRIBUNE SQUARE.
MILWAUKEE—TRUST COMPANY BUILDING.
NEW YORK—220 EAST 42D STREET.
WASHINGTON—815 ALBEE BUILDING.
BOSTON—718 CHAMBER OF COMMERCE BUILDING.
ATLANTA—1825 RHODES-HAVERTY BUILDING.
LONDON—135 FLEET STREET.
PARIS—1 RUE SCRIBE.
BERLIN—COLUMBUS HOUSE, POTSDAMERPLATZ 1.
MADRID—CALLE ESPALTER 5.
RIGA—ELIZABETES IELA 16/3.
ROME—GALLERIA COLONNA [SCALA A].
VIENNA—AM MODENAPARK 6.
WARSAW—PLAC KRASINSKICH 6.
GIBRALTAR—HOTEL CECIL.
SHANGHAI—38 AVENUE EDWARD VII.
TOKIO—IMPERIAL HOTEL.
MEXICO CITY—HOTEL REGIS.
PANAMA CITY—HOTEL CENTRAL.
SPECIAL REPRESENTATION.
SAN FRANCISCO—820 KOHL BUILDING.

THE TRIBUNE'S PLATFORM FOR CHICAGO

1. *Cut taxes in half.*
2. *Pay the defaulted bonds.*
3. *Overcome crime.*
4. *Speed up railroad passenger service.*
5. *Make Chicago the first city in the world.*

"The newspaper is an institution developed by modern civilization to present the news of the day, to foster commerce and industry, to inform and mold public opinion, and to furnish that check upon government which no constitution has ever been able to provide."

WHO'S WHO IN THE DEBT CONFERENCE.

It seems to be agreed between the administration now in office and the one soon to take office that there shall be a discussion of the debt with the British debtor and that it shall endeavor to come to some helpful conclusions before the next due date in the debt schedule. It does not seem to be so clearly agreed what the attitude of the negotiators respectively shall be or what the issue in its naked truth. On the contrary the British note published yesterday seems to indicate that no conclusive agreements can be reached in the conversations to which the British government has been invited by or with the assent of the President elect and that the question of payment upon the British obligation to the United States is to be thrown into the hopper of a world conference. The tone of the note is as condescending as if we were asking for concessions and this is in keeping with the studied effort in British comment, both official and unofficial, to make it appear that the United States is in the position of a wrongdoer. This opens the way to profitable bargaining at the creditor's expense, if not to default. The American people cherish no such delusion. If their government reflects their common sense and self-respect it will not enter upon negotiations with its hat in its hand. Whatever conditions may be, in principle the controversy is not complicated but simple.

The American position is, or should be, that a debt regarding which there is no possible moral or legal dispute is in a bad way because the debtor says he is in a bad fix. That is not an unknown situation as between creditor and debtor. It sometimes is the misfortune of both. It can be made merely the misfortune of the creditor.

Properly viewed, the situation is that the United States is making a distinct concession to Great Britain. There should be no color of triumph of British diplomacy in the matter. The United States should refuse to concede for a moment that it is saving its own hide in permitting the British debtor to present his claims for consideration. There has been a most earnest effort to make it appear that Great Britain is offering the United States an escape from a terrible fate. If we accept such a construction of the dilemma we are preparing merely to be duped.

Many a creditor has had to ask his debtor what in lieu of a proper satisfaction of the debt as contracted he was prepared to do. For the creditor to take the position that he faces no alternative except shaking his debtor by the hand and bidding him go home and forget it is to make a prime ass out of himself. Precisely that seems to be the objective of British diplomacy. Such ideas should be repelled from the very beginning. You cannot expect a debtor to refrain from imposing upon his creditor if he gets a chance. A protest against submission to such a procedure is not required now to outline or specify all the alternatives which may be within the capacity of the debtor. It is enough to say that every possible field should be canvassed before any conclusions are reached. No decision can be equitable which strengthens the debtor at the expense of his creditor.

We do not concede the slightest moral or legal irregularity in the contract which Great Britain has signed. No readjustment based upon any of the arguments usually advanced for cancellation can be taken into consideration. A man duly bound in honor and law to meet his notes says he can't do it. His creditor says he is willing to hear the story. The requirement is that the man in debt show his willingness to make as great a satisfaction of the claims as can be found within his power. Great Britain will appear on the scene to do that or it will be convicted of intent to discredit the whole structure of international financial arrangements.

MR. GLASS IN THE CAVE OF WINDS.

Senator Glass of Virginia sits controlled by visible restraints or rises to his feet in uncontrollable explosions. About him in the senate there is an eruption of economic and financial theory. Sometimes the Virginian can grit his teeth and bear it. At other times he cannot keep silent and must protest. The discussion proceeds out of the mists and goes back into them. We realize that we learned something in '96. It may not have been much, but it had its uses. Middle aged Americans recall the soap boxes such as were platforms in State street, and they have a fear of economic theories vigorously exploited by gentlemen who can at least talk.

Out of it arose a feeling that economic theories were better kept among the tabus of democratic society. They became catalogued among subjects which were better checked at the barroom door. The barroom was voted out, but the feeling in the matter of economics remained.

Certainly it has done no particular harm to have the tabu remain in some force because now of all times would a removal of it drive the American people into complete insanity. The discussions on the floor of the house and senate sufficiently reveal the dangers of popular theorizing. Throughout it all Mr. Glass when forced to bounce out of his seat seems to have the best of it. The miracles pop up all around him, but few of them survive his caustic inquiry or his mordant tone. His ideas may be heavily charged with the odors of the surgical operating room, but they do give clinical treatment to the magic which they are said to evoke within the chambers of legislation. The way he seeks to walk may be a rough one, but it is free apparently from precipices and quicksand.

IDLE ADOLESCENCE.

Thomas S. Rice, lawyer and student of crime conditions, writing in his weekly column in the Brooklyn Eagle, criticizes a recent proposal to raise the work age limit to 18. Present conditions of unemployment no doubt are chiefly responsible for this idea. With so many adults unable to find jobs, why permit employers to give any to youths?

Mr. Rice calls attention to the report of the United States bureau of identification showing that in the arrests of the nine months' period, February-October, 1932, for offenses serious enough to cause finger prints to be sent to the federal bureau, 20 per cent were of persons from 15 to 19 years of age. Mr. Rice predicts that if the work age is raised to 18 this percentage would rise 30 or 35 per cent.

"To compel boys," he writes, "whose families cannot support them in comfort and certainly cannot afford to give them spending money, to remain idle and without any means of making money legitimately, from the age of fourteen until eighteen, would be a criminal neglect of elementary observation of growing boys—and would result in many thousands of young criminals. It is only reasonable that a boy should want money for the ordinary simple amusements and extras that his associates have, and that is especially the case in an age accustomed to luxury such as we have just passed through."

Of course, proponents of such laws assume that these youths will remain in school, but even if they do they will not be free from the temptations to spend, and the higher cost of entertainment puts a new strain on youth. Mr. Rice's remarks on this aspect of youthful delinquency are significant.

"Before prohibition a youth with five dollars in his pocket could cut quite a splurge among the girls and he could buy a lot of beer, sandwiches, dancing and other entertainment for himself and his girl with two or three dollars. I know. After prohibition, when it became fashionable for young women of all classes to drink, and drinking was expensive, a youth with five dollars could not get very far. Four drinks for himself and the girl would cost a minimum of four dollars in a second rate speakeasy, and he had to tip the waiter. At best that speakeasy was a dingy and unattractive place. If the youth wished to show the girl a real time, with music, dancing and a meal, it would cost him from a ten dollar minimum up."

This is a realism to which the sentimental reformer is not inclined. As Mr. Rice says:

"None of the proponents of raising the working age to eighteen seem to have given a thought to the effect of keeping a growing boy of poor family idle when he is willing to work, from fourteen to eighteen, the formative years of his youth, when he is most in need of the mental discipline that comes from steady application to rewarded labor."

WHY NOT TAKE DOWN THE SHUTTERS?

The president of the Council of People's Commissars, Comrade Molotoff, is very scornful of the idea that further "study" be given Russian conditions before the soviet government is accorded diplomatic recognition. "Is it necessary," he asks, "to 'study' a country [government] which has been established for fifteen years?"

The answer in the case of the soviet republic, so-called, is yes. The bolshevik government has maintained from the beginning of its rule the most drastic machinery for the prevention of "study" of the bolshevik régime. It has only its own policy of suppression and espionage to blame if we, and, as he complains, Czechoslovakia, are still looking for reliable information. Of bolshevik propaganda and reports written in the Kremlin we have had a plenty, but other illumination has been painfully and partially gained. If Comrade Molotoff is impatient at the delay caused by our desire for more knowledge why not take off the official shutters? If the soviet régime is the marvelous success the Kremlin bosses advertise, if its seat is so firm and its conditions so felicitous, why the Gay Pay Oo, the iron censorship on news reports, the oubliette and the firing squad? It may be evidence of the incorrigible dullness of the bourgeois mind, but we still would like to know why the communist Utopia is afraid of the light.

Editorial of the Day

A DUBIOUS PROJECT.

[The Cincinnati Enquirer.]

Rapid growth of opposition to the great lakes-St. Lawrence waterway treaty is encouraging, as it indicates the project is to be examined in the senate in view of its real possibilities and will not be approved hastily on the assumption that new waterways are always great steps in national progress.

The waterway undertaking is open to attack for several reasons. It would virtually destroy the railway transportation system of the northeastern United States. If the real cost of the waterway is calculated and worked into the rates it probably would mean higher transportation costs for middle western grains than are now in effect on railways.

The government today is lending vast sums to the railroads, aware of the necessity for maintaining their financial integrity in the face of declining revenues. Why, then, should it appropriate an even larger sum of money to construct a new competitor for the railroads? Either the one or the other use of public funds is not justified.

There may be some sound arguments for ratification of the waterways treaty with Canada, but, if so, they are largely with Canada and a few lake ports. They should be balanced against the very grave objections to ratification. If the waterway is built and operates at rates lower than present rail rates it is certain that the public will be paying, indirectly, a subsidy to grain and other producers using the new route, at the same time dealing a severe blow to the railroads, in effect canceling the gains of the vast loans already made to the railroads, crippling the Mississippi valley system of waterways, and striking hard at every important trade center in the middle west below the lakes.

A LINE O' TYPE OR TWO

Here to the Line, let the quips fall where they may.

BUT IF SILVER is remonetized then maybe we won't see it any more and how are we going to pay street car fares, and buy cigarets and chewing gum and hot dog sandwiches? We're on a gold standard now and we never see any gold except when we stand in front of the looking glass and grin wide enough to catch a glimpse of the filling that the dentist put in our back molars back in happier days. And then, of course, there's a golden wedding now and then and sometimes a fussy old gentleman walks by swinging a gold headed cane. Now, if silver gets upstage and high fallutin' like gold when it's remonetized, then we're against it. We'd hate to stand around counting the pennies when we buy a new hat or pay the groceryman.

COMPOSITE PICTURE.

There is a caged black eagle in his eyes,
Longing to fleet across the gateless skies.
An eagle staring upward behind bars,
Craving the lash of winds and flash of stars.

And of his pale, young face, the lower part
Reveals the quick, warm pulsing of his heart.
A heart that holds a blooming garden, where
Pale angels walk with daisies in their hair.

ROSA ZAGNONI MARINONI.

CALIFORNIA has a bill in the legislature to protect bullfrogs and not permit hunters to catch more than twenty in a day. Thus we see justification of the government's interesting little brochure, "The Love Life of the Bullfrog." The California legislators no doubt read it and were moved to tears. Ah, there is nothing more wonderful than love. Consider a bullfrog only as the supply for frog legs and anybody would knock him off his log without compunction. But when you think of the bullfrog in love, planning the wee home in the mud and dreaming happily of the dear little frogs that will one day romp around his knee, Percy, Clementine, Cuthbert and the twins, then the hardest hearted legislator smiles sweetly and thinks back when he, too, was young and in love and he stands up in his place in the legislature and says: "Mister Sneaker, make them guys lay offen them thar bullfrogs."

A WOMAN died at the age of 110 out in Idaho the other day who had never seen a railroad, heard the radio, ridden in an automobile or seen a movie. If she'd never had any of those things in her life we don't see why she didn't live to be five hundred.

THA DUKE AND THA MAMA GO USED CAR SHOPPING.

Mister: An what's more she says if I got an idea that I'm gonna pick out tha new car without consultin her just as a surprise she's gonna hand me a surprise that will take 2 doctors to fix. So I says alright Cyanide and tha next time you buy a new coffee strainer don't forget to let me accompany you. I remember back in 1926 when we bought tha jallopy that just passed into the great beyond that tha only damn thing she was interested in was whether it had a vanity case. If there was a cupple wheels missing she woodn't of noticed it. After telling her that I wood go alone we started out. Tha used car guy near our house was very pleasant, that bird is 100 per cent a gentleman and a scholar. We walks in and he says: "Ga-deevning, youse guys interested or just rubber necking"; seems diplomacy is just bred in him. Tha Mama was all fer walkin' out on him and I says wait a minit this bozo might be one of those diamonds in the rough, an' she says if ya ask me he's just a bum in tha rough. Ennyway I pipes up and tells him we wood like to see a good used car an' he says: "Who tha hell woodn't." Then he inquires whether we got bucks or notes and are we trading in a used used car. So I tells him we have a very fine 1926 Hoozit-Six and before I can extoll its virtues he wants to know how much it weighs, then out comes his pencil and his figures show 1,450 lbs at a cent a pound equals $14.50. And here comes tha ketch: tha $14.50 ain't cash, its allowance on one of his babys so after looking at a fair lookin one an' askin' his price he pipes up with $214.50. Them's what I calls mathamatics A'la Gyp. I'm damn lucky the old jallopy didn weigh 40 tons as that wood of brought his can to about 10 grand. You shooda heard tha line of bull he shoots explaining tha pedigree of his pile of tin. Seems a millionaire had 4 cars and tha stock market wiped him out. Every time he took a trimming he wood dispose of one of his cars but as this particular bus was one of his pets he let it go last and when he brought it in he cried like a baby and actually kissed tha steering wheel before he left. When he finished tha Mama was in tears and tha dealer put on an act like as if he had a big lump in his throat. If he went any further I'da seen to it that he wood of had 2 lumps [one externally]. When I opens the hood tha gink wants to know what tha hell I'm lookin' for and I tells him I thought maybe tha former owner might of dropped a doz. er so of his diamond rings. When we get down to brass tacks tha deal stands at 100 bucks less tha asking price, $25 down, 18 notes with a chattel mortgage thrown in instead of a spot-light. This looked like a pretty good deal and I'm all for drawing up tha papers when tha Mama asks tha guy to run it outside. When we get out she says she woodn' have it for a gift cause it first looked like a baby blue and outside it was an ordinary navy blue. If I hadn't grabbed her arm and steered her down tha street I think our friend Shylock wood of broken several of her legs. I will now sing. DUKE BAKRAK.

P. S.—"Cryin' tha Blues."

A VIOLET BEI A MICROPHONE.

"Well, junger Freund, was hast lu für a Zeit
Gehabt bei'm shwellen Studio Tea last night?"
Frug ich den neusten Tenor an der Air.

"Hah!" hat er mit a Shneer zurückgeroart,
"Wenn ich myself net da gewesen wär
Den hätt' die Party mich zu Death gebored."

K. M. S.

ABOUT THE ONLY CHANCE of anything new in the depression is that if it keeps on next summer we can blame Mr. Roosevelt for it instead of [illegible]

How to Keep Well By Dr. W. A. Evans

To the limit of space questions pertaining to hygiene and prevention of disease will be answered in this column. Personal replies will be made to inquiries, under proper limitations, when return stamped envelope is inclosed. Dr. Evans will not make diagnoses or prescribe for individual disease.

[Copyright: 1933: By The Chicago Tribune.]

THE REASON FOR PARESIS.

PROF. CHARLES P. EMERSON, president of the national committee for mental hygiene, tells us that the peoples of the orient can teach us many things about the prevention of insanity.

Insanity and emotional disturbance and social and moral delinquency are so undermining us that our social fabric is in some danger of miring up.

Nearly one-fourth of our insanity is the result of syphilis. This kind of insanity impairs judgment as one of its earliest manifestations. Many a man with early insanity of this kind seems so normal that his condition is not suspected until he has wrecked his business or squandered the accumulation built up to shield his employés, make his wife comfortable, and educate his children.

Orientals have more syphilis than we do, but it rarely involves the brain and spinal cord. Among the people of India paresis is very rare and locomotor ataxia is seldom encountered. It was once thought that there were several strains of the syphilis microbe, and that the one in India spared the nervous system, whereas ours did not. That idea is no longer advocated.

Another theory was that the syphilis microbe was new among the American people and, in consequence, they suffered greatly when infected by it, whereas other peoples had become more accustomed to it. That does not fit in with the view of the Columbian origin of syphilis.

Prof. Emerson said that our life of excitement and thrills laid the foundation for attack on the brain and spinal cord by this microbe once infection had taken place. The oriental, being more placid, taking life more calmly, never being either unduly optimistic or unduly cast down, did not suffer from general paresis as a result of infection.

If this contention be correct, a program of prevention should have two parts—one directed toward the repression of syphilitic infection, the other toward emotional reconstruction. Neither is a small job.

A considerable part of our insanity is the result of alcoholism. Certain of the oriental peoples are Mohammedans and use no liquors. The others have no religious prohibition of the use of liquors, but they have the mental poise to either refrain or to drink very temperately. When an oriental drinks to excess he rarely indulges in emotional outbreaks. His inhibitions are so firmly fixed that not even liquor can remove them.

HEAT IN ROOMS.

W. F. R. writes: Our bedroom, which we use as a sitting room, is heated by a large coal burning stove.

1. What temperature should be maintained?
2. Do you think this is a healthy method of heating?
3. Would wood be preferable to coal as stove fuel? We are an old couple in our seventies.

REPLY.

1. 70 degrees.
2. It has some advantages and some drawbacks. As compared with open fire heat it is less wasteful and less expensive. It heats the room better. Keep a tea kettle filled with water on the stove. The air in a room heated by a stove is apt to be too hot and too dry. Ventilate the room well.
3. It is not easy to keep up the heat in a stove when wood is used.

INGROWING NAILS.

A. M. writes: I would like to have some information on ingrown toenails. What is the cause of the ailment, a home remedy, and the danger of infection if neglected?

REPLY.

Wearing narrow toed shoes pushes the toenails around. Thus ingrowing nails are caused. To cure an ingrowing toenail wear broad toed shoes. At least twice a week lift the ingrowing corner of the nail and push a little cotton under it. If the nail bed is suppurating the feet should be washed, the nail corner lifted, and cotton inserted twice daily. Increase the amount of cotton slowly. The corner of the nail will eventually be lifted above the flesh it was cutting and when it has been the soreness will subside rapidly. The cotton tends to straighten the nail on the toe and that does away with the tendency of one corner to dig in. That is, if the shoes worn are broad toed.

FRIEND OF THE PEOPLE

Letters to this department must be signed with names and addresses of writers.

TRUANT OFFICERS.

Chicago, Jan. 22.—[Friend of the People.]—Will you kindly advise me when the next examination for truant officer will take place? I have reference to the civil service examination. J. W.

I wish to inform you that at this writing no examination is scheduled for truant officer, but we have placed the name of your correspondent on our mailing list for notification of same when called.

JAMES S. OSBORNE, Secy.,
Civil Service Commission.

PERSONAL PROPERTY TAX.

Chicago, Jan. 22.—[Legal Friend of the People.]—1. Is there any age limit with respect to paying personal property tax? 2. What would be the charges for renewing a loan for $700 on some property? 3. Is it necessary to examine title again? M. R. M.

1. No.
2. If the matter is handled through a broker there is a tendency to charge what the traffic will bear.
3. No. TRIBUNE LAW DEPARTMENT.

UNPAID RENT.

Chicago, Jan. 21.—[Legal Friend of the People.]—A young man, who is my tenant, owes nine months' back rent. Would it be wrong to barricade his apartment door and not allow him in until he made some arrangement to pay? M. M. W.

Yes. The proper legal course is to serve a five-day notice and follow it up with a suit for possession.

TRIBUNE LAW DEPARTMENT.

FORECLOSURE.

Elmwood, Ill., Jan. 20.—[Legal Friend of the People.]—1. What will it cost to foreclose on a farm in Michigan? I hold a $1,500 mortgage. 2. Will it make any difference if the people have furniture there but do not stay in the winter? M. B.

1. Depends on facts that are not before us. We suggest that you secure an estimate from the attorney whom you would employ.
2. If you wish to start the proceedings while the parties are absent, this may necessitate publishing notice.

TRIBUNE LAW DEPARTMENT.

FROM THE TRIBUNE'S COLUMNS

16 YEARS AGO TODAY

JANUARY 27, 1917.

CHICAGO.—After thirteen months of patient detective work the $30,000 Art institute jewel robbery was partly cleared up with the arrest of Aage Larsen, son of a distinguished Copenhagen family, as a participant. Two other men, one of whom disappeared from public gaze when Larsen was taken, are still to be arrested. Larsen had none of the jewelry in his possession. But he described with the minutest detail every article. His descriptions of the items in the Ida E. S. Noyes memorial collection, which was stolen on the night of Dec. 11, 1915, tallied precisely with the stolen jewels.

LONDON.—The most important engagement on the Verdun front since Gen. Nivelle's second surprise attack last November took place last night, when the troops of the German crown prince assailed the French lines west of the Meuse on a front of several miles and succeeded in capturing a mile of trenches on Hill 304. Although Berlin claims the repulse of the furious French counter blows, tonight's Paris statement states that most of the salients into which the enemy had penetrated were recaptured. The German losses are stated to have been enormous. All reports from the front agree on the intensity of the attacks and counter attacks and on the destructive character of the artillery bombardment which paved the way for the advance of the German infantrymen.

CHICAGO.—The opportunity of the generation came last night to the Chicago society world to do honor to their ancestors with all the hoops, bustles, cameos, and a score of other sorts of heirlooms to be found in the attic trunks of the city. It was the Lincoln inaugural ball, held at the Palmer house by the members of the Arts club of Chicago. Frederick B. Tuttle, a beau of several decades ago, led the couples forth, followed by Kellogg Fairbank with Mrs. George L. Dunlap, well known to the older society of the city. President Lincoln, whose part was taken by Richard Henry Little, who bowed solemnly as they passed his box, received the guests, who included a number of delegations, foreign and from the states. In the party of Mr. and Mrs. Robert J. Thorne were the most striking visitors. In the corps were Mr. and Mrs. Lawrence M. Viles, Mr. and Mrs. Cyrus H. Adams Jr., Mr. and Mrs. Edward I. Cudahy, Mr. and Mrs. Hugh McBirney Johnston, and Mr. and Mrs. Harvey. Among those who were conspicuous at the ball for their cleverly arranged costumes were: Mrs. Howard Van Doren Shaw as Harriet Beecher Stowe, Mrs. Robert G. McGann, Miss Cornelia Conger, Mrs. William P. Conger, and Mrs. John Borden.

CHICAGO.—Marjorie Delbridge, the little white girl who was taken from her Negro mammy by order of the Juvenile court, was kidnaped from her new home last night. When the alarm went out it was found that Mammy Camilla Jackson, who had made a too, and it is believed that she carried the child away in an automobile with the assistance of sympathizers. Marjorie had been living for the last few days at the home of Mrs. Louis Brock of 6826 Cornell avenue. Judge Bowles had given Mrs. Brock custody of the child and was to have decided this morning as to where her permanent home should be.

CHICAGO.—Rousing warmth in the reception to the Seventh Illinois infantry in Cohan's Grand Opera house rebuked the frigid breeze that greeted the soldiers when they detrained from the North Shore electric at Randolph street and Fifth avenue. The regiment, returning from Fort Sheridan, where the mustering out was completed yesterday, was under command of Col. Daniel Moriarty. Judge Marcus Kavanagh, who commanded the regiment in the Spanish-American war, marched with the men from the elevated station to the theater, where the reception was held.

SHOWING THE NEW TENANT AROUND

[Detroit News.]

VOICE OF THE PEOPLE

Writers should confine themselves to 200 or 300 words. Give full names and addresses. No manuscripts can be returned. Address Voice of the People, The Tribune.

THE CURRICULUM.

Chicago, Jan. 24.—I have read Virginia Gardner's articles in THE TRIBUNE with great interest. I have visited many of the schools and I received the same impressions that she describes.

I have noticed a tendency on the part of the teachers and principals to ignore or discredit the part of the home in the training of children. They seem to think that all the children ever learn—whether it be driving a nail, setting a table, or sewing a seam, to say nothing of eating with a proper regard for dining ethics—must be taught in a formal fashion in school. The parents cannot be trusted to teach the children the fundamentals of living for which the home is equipped, and yet these same children carry home loads of home work in academic subjects to be done without the aid of reference books, maps, and other equipment available at school which the ordinary home does not possess.

With the crowding of two families into one home, which is very common today, the child has no quiet place where he can concentrate on his academic work. The school, on the other hand, spends vast sums of money in equipping the schools with dining rooms, kitchens, nurseries, bedrooms, workshops, and even beauty parlors. It seems to me that subjects that the children can best learn at school are pushed into the home, while their time at school is taken up learning to do the things that they can best learn at home.

A PARENT.

HIGHER PRICES EITHER WAY.

Rockford, Ill., Jan. 17.—In THE TRIBUNE of Tuesday was an explanation of how the domestic allotment plan, if enacted, would cost the poor consumer a certain unreasonable amount. Over in the financial section of the same issue are the opinions of traders in the grain market, who suggest that if this bill is killed certain natural conditions of supply and demand will operate to raise the price anyway. Who pays then? Most people will agree that this condition would be very desirable. Where, from the consumers' part, is there any difference? NOT A FARMER.

INQUIRY ABOUT A BANK.

Hillsboro, Ill., Jan. 17.—Does any one know why the Exchange State bank of Chicago does not pay the depositors who have been waiting since November, 1929, for their money? According to the report given out by the state, there is cash on hand amounting to ten per cent at this time. According to a story carried by THE TRIBUNE on Sept. 25, 1930, four true bills were voted against officials of the Exchange State bank charging embezzlement. What happened?

DOWNSTATE READER.

THE WEATHER FORECASTS.

Chicago, Jan. 18.—Why doesn't the weather man give Chicago a break? For exactly two months he has promised "rain or snow late today—tomorrow much colder." As a matter of fact the winter has been wonderful. Can't you shake the old guy up a bit?

B. J. VINCENT.

COMMUNITY ORGANIZATION FOR RELIEF.

Chicago, Jan. 3.—It has been the aim of the writer to establish some organized means for the development of part time employment among householders for the reputable out of work residents of the community, and back in 1930 your paper published some articles recommending the development of community committees to promote this activity.

With this same thought in mind, beginning on July 4, 1932, the writer addressed the leaders of church, fraternal and other organized groups throughout the Chicago district, urging the formation of volunteer community committees and the use of their members in sustained canvasses in designated areas to develop the need of employment, clothing or supplies in that area, as well as means for its relief through emergency employment developed from residents of the area, as well as other means of relief such as shoes, clothing, etc. Then, with this and the formation of these community districts or areas, the suggestion was made that these committees be consolidated in a central organization to enable the convenient application of the surplus or deficit of emergent employment, clothing, shoes, etc., of one area to be applied against the deficit or surplus of another area through a central organization—and simply as a matter of convenience to designate such central organization as the Masonic employment bureau.

A number of these community organizations have been formed and have been operating with considerable success, although the subject has not been given the attention it deserves.

The writer and the organization that he represents will be only too glad to cooperate in the working out of plans suggested, and to act as a clearing house for the activities of community organizations. Through this means there will be no question of providing reputable men to do these odd jobs that can be developed, while outside of this, reputable men can be furnished at any time through this organization to take care of odd jobs that may develop in areas where community organizations may not be established, or may not be able to supply the reputable applicants through their own resources. ARTHUR M. MILLARD,
President Masonic Employment Bureau.

SIGNS OF SPRING.

Cicero, Ill., Jan. 24.—We feed the sparrows all winter with bread crumbs and today at 1 p. m. we saw a woodpecker pecking away at the branches of our tree. O, boy, it must be spring. Ain't that a grand and glorious feeling?

OTTO KOSTELECKY.

NO. 2.

Crown Point, Ind., Jan. 23.—Hope we are the first for this year. This morning my son stepped out on the porch to pick up THE TRIBUNE and he ran back all excited. He had seen a robin. Of course, we all looked and, sure enough, there he was. I told him I'd report the robin to you.

MRS. RICHARD B. FALKINER.

SOMETHING OUGHT TO BE DONE ABOUT THIS!

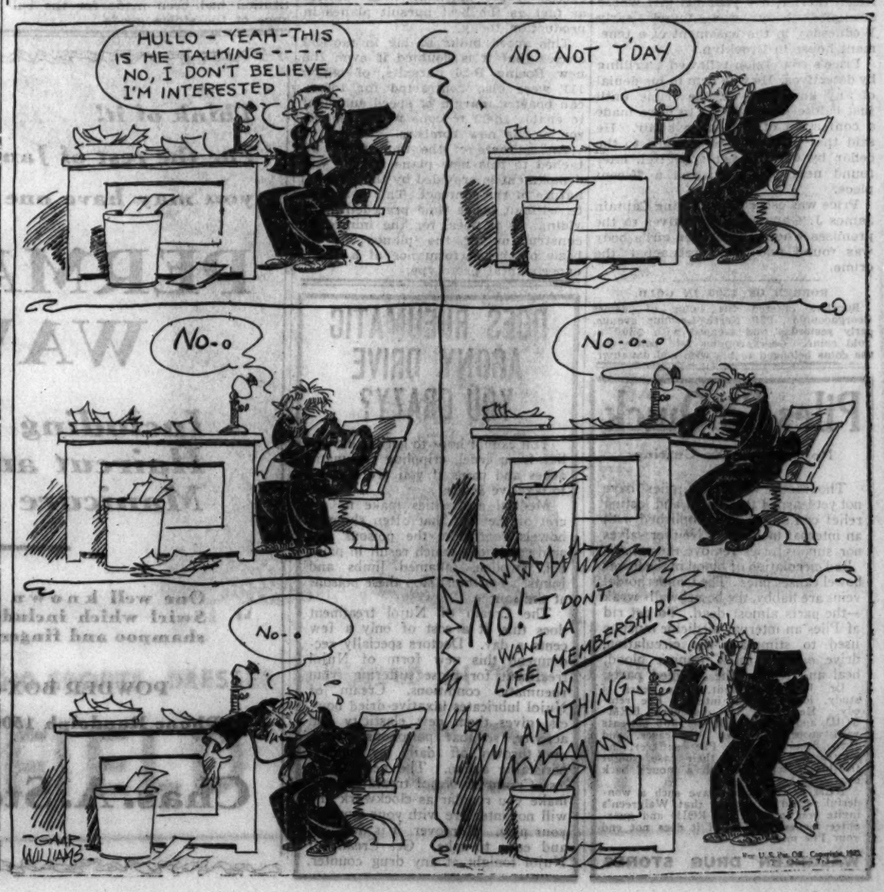
HULLO - YEAH-THIS IS HE TALKING - - - - NO, I DON'T BELIEVE I'M INTERESTED
NO NOT T'DAY
NO-o
NO-o-o
No-o
No! I DON'T WANT A LIFE MEMBERSHIP IN ANYTHING
GAR WILLIAMS

NEW PLAN GIVES CHICAGO 3 AIR LINES TO N. Y.

Postmaster General Works Out Extensions.

BY HUGH SEXTON.

Impending changes in the air mail network will provide three routes between Chicago and New York, which is now served by one, according to dispatches from Washington. The heaviest air mail, passenger, and express traffic in the world is between Chicago and New York. Postmaster General Brown, who will retire within six weeks, is planning the extensions.

The existing route between the two cities is operated by United Air Lines via Toledo and Cleveland, and is the shortest of the three. Postmaster General Brown has informed the House postoffice committee that he plans to award an extension to Transcontinental and Western Air Lines for the route from Chicago to Columbus, O., where a connection will be made with the existing New York to Los Angeles route of that system. That route is about 50 miles longer than the United route.

Plans For Third Route.

The third route will be created by extensions that Postmaster General Brown plans to award to American Airways from Detroit to Buffalo, and to the Martz Air Lines, owned by American Airway interests, which operate between Buffalo and New York City. American Airways now operates between Chicago and Detroit.

The American Airways system also operates a line between Buffalo and Albany, N. Y., and the postmaster general announced that he planned to extend that route from Albany to Boston, providing a new direct route from Chicago to Boston. Boston is a proposed terminal for the trans-Atlantic service planned by Pan-American Airways, via the great circle route, and that connection would be of value to Chicago when the oceanic line is put into operation.

Northern Route Proposal.

The creation of a northern transcontinental line that will pass up Chicago was seen by air line experts in another extension proposed by the postmaster general. That extension is from Muskegon, Mich., across Lake Michigan to Milwaukee. American Airways' lines from New York and Boston both pass through Detroit, where another route branches off to Muskegon. At Milwaukee the extension will connect with Northwest Airways' route to St. Paul and Minneapolis, Fargo, and Bismarck, N. D.

Future extensions of the northern route via Billings and Butte, Mont., to Spokane and Seattle, Wash., have been under consideration in the postoffice department. Seattle is proposed as the terminus of the trans-Pacific line planned by Pan-American Airways.

New Air Mail Routes to New York

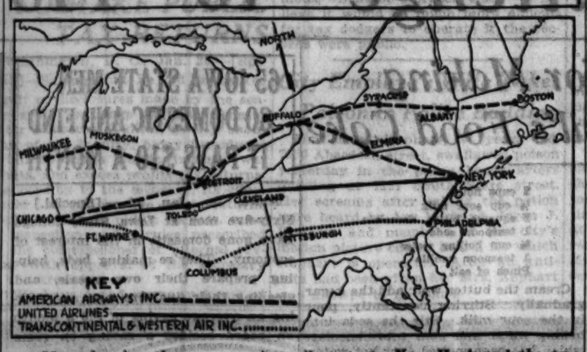

Map showing the present air mail route to New York and the two new ones which are planned by postoffice department.

BRUNKER TURNS OVER CHILDREN TO HIS EX-WIFE

Barbara and Robert Brunker, the two children whose custody has been disputed in Chicago courts since the first of the year by their parents, Albert R. Brunker of Lake Forest and his former wife, Mrs. Frederick Ruppel of Pasadena, Cal., were believed last night to be speeding toward the west coast in care of their mother. Litigation has not ceased, however, and will be reopened in Reno next month by attorneys for Brunker, who relinquished the children yesterday under an order handed down by Superior Judge Charles A. Williams on Tuesday.

In Reno, where the former Mrs. Brunker's divorce decree was obtained, Brunker will seek to have the arrangement modified by which each parent was given custody of the children for six months. Following his action yesterday in taking Barbara and Robert to the Burnham building, where they were met by their maternal grandmother, Mrs. Gertrude Gaylord of Neenah, Wis., in the office of their mother's attorney, Brunker declared the court at Reno would be asked to decide which parent should direct the schooling of the two, the other to have them during vacations, so as not to interrupt their school terms.

Mrs. Gaylord went to the Drake hotel in a taxicab with her grandchildren to join her daughter, declaring Mrs. Ruppel's intention was to leave at once for Pasadena with them.

GERMANY PUSHES PLAN TO DISARM GREAT POWERS

BERLIN, Jan. 26.—(AP)—When Germany returns to the disarmament conference, which reconvenes next Tuesday, its delegates will insist upon disarmament of the most heavily armed nations, Chancellor von Schleicher declared today in an article for a periodical published by the German League of Nations society.

"We are now returning to the conference," he wrote, "to bring about as quickly as possible the signing of a covenant which will guarantee equal security through disarmament of the most heavily armed nations.

"There must no longer be two standards of right for the victors and the vanquished in the world war and Germany will not sign any covenant deviating from this principle."

Drop Conspiracy Charges Against 'Sonny Boy' Quirk

Charges of conspiracy against Martin [Sonny Boy] Quirk, south side beer hoodlum, and his lieutenant, Fred Farley, were nol prossed yesterday by Judge Donald S. McKinlay in the Felony court. The charges grew out of the alleged assault on Patrick Joyce, owner of a restaurant at 6440 Cottage Grove avenue, because, it was charged, he refused to buy beer from the defendants. Assistant State's Attorney Charles Dougherty told the court that Quirk had been found not guilty of assault and said that the state had no new evidence for the conspiracy case. Both Quirk and Farley are under indictment in the federal court for violation of the prohibition law.

Evan Perkins, Once Biscuit Company Official, Dies

Yonkers, N. Y., Jan. 26.—(AP)—Evan Perkins, 63, former traffic manager for the National Biscuit company, died today. He was born in Waupaca, Wis., and later moved to Chicago, coming to Yonkers ten years ago. Survivors include two sons, Raymond and H. J. Perkins, and a daughter, Vivian.

Aviation Notes

James G. Haizlip, who set a new transcontinental speed record of 10 hours 19 minutes last fall in winning the Bendix trophy race, described the record flight last night at a dinner at the Interfraternity club, 106 South Wabash avenue. The worst part of the trip, he said, was crossing the Allegheny mountains in fog. He is assistant to Maj. James H. Doolittle, aviation manager of Shell Petroleum corporation.

Twelve stewardesses are to be hired by United Air Lines to fly on the line's transports between Chicago and Dallas, Tex., it was announced yesterday by E. P. Lott, operations manager. They will start to work on March 1, when new twin motor high speed Boeing air liners are placed in service on the route.

Flying Forecasts

Special flying route forecasts for the period from 11 p. m., Jan. 26, to noon Jan. 27:

Chicago-St. Louis and Evansville—Low clouds, rain turning to snow north; local showers south portion, followed by scattered clouds.

Chicago-Cincinnati—Low clouds, rain turning to snow north; local showers south portion.

Chicago-Detroit-Cleveland—Low clouds, rain turning to snow west portion.

Chicago-Twin Cities—Low clouds; rain, turning to snow.

Chicago-Omaha and Kansas City—Scattered to broken clouds west; low clouds and rain turning to snow east portion.

Route forecasts for 12 hours ending at noon:

Evansville-Atlanta—Overcast, with showers Friday forenoon; west-southwest shifting to west or northwest gales at 5,000 feet.

Cleveland-New York—Overcast with rain near Cleveland, extending to mountains Friday forenoon; overcast east of mountains.

Al Quodbach, Cafe Owner, Pays Alimony to Ex-Wife

(Picture on back page.)

Al Quodbach, café owner, turned $200 over to his former wife, Mrs. Marjorie Quodbach, in her attorney's office yesterday, thereby avoiding an appearance before Judge James J. Kelly in the Superior court to explain why he has fallen $3,809 behind in payments of a divorce settlement. The hearing before Judge Kelly was continued to Feb. 23 by agreement of attorneys. Quodbach promised to make further payments. Mrs. Quodbach divorced him in October, 1931, when he promised to pay her $2,000 and monthly payments of $300 until a settlement of $11,100 was made.

Frank Bicek Takes Oath as Circuit Court Judge

(Picture on back page.)

Frank H. Bicek, newly appointed judge of the Circuit court, was given the oath of office yesterday by County Clerk Robert Sweitzer in the courtroom of Circuit Judge John R. Caverly. Many judges and attorneys were present. Judge Bicek was appointed to fill the vacancy left by Judge Otto H. Kerner's election as Illinois attorney general.

LEAGUE TAKES UP ANGLO-PERSIAN OIL GRANT ROW

Conciliation Suggested to Settle Problem.

GENEVA, Jan. 26.—(AP)—The appeal to the league of nations by Great Britain against Persia's cancellaton of the Anglo-Persian oil concession was adjourned today until a later session after representatives of both countries had stated their cases before the council.

Dr. Eduard Benes, Czechoslovakian league representative, was appointed a reporter to recommend conciliatory procedure for solution of the question.

Great Britain is without the right to appeal to the league against Persia's cancellation of the concession, the Persian representative, Mizra Ali Akber Khan Daver, told the council, because the controversy is purely a domestic one between the government and the company.

Replying to the complaint of Sir John Simon, British foreign secretary, that the cancellation constituted confiscation and was a violation of international law, Daver, who is Persian minister of justice, asserted that the question was one of Persian civil law. He added that the oil company should have recourse in the Persian courts. The concession was canceled, he said, because the company failed to carry out its contract both in payment of royalties and an agreement to develop the whole concession.

Simon, invoking article 15 of the league covenant providing for settlement by conciliation, denied a number of the Persian government's fundamental allegations. He described the cancellation as unlawful discrimination against a British subject and thus an unfriendly act to Great Britain.

The controversy is of interest to international quarters for two reasons: First, because of Great Britain's primary concern—which Sir John did not mention before the council—based on the fact that British warships rely upon this concession for fuel supply and secondly, because many league members, particularly the weaker states, are watching to see what results a strong power like Great Britain can produce through article 15 as compared with the results China has obtained under the same article.

Two Chicago Convicts Bind Guard and Escape

Joe Benkowski and Frank Koehler, convicts sentenced from Chicago, escaped yesterday from Stateville penitentiary after overpowering and binding a guard. The convicts were working in the dairy barn outside the prison walls. They attacked the guard, bound him and took his revolver. Then, after threatening the driver, they commandeered a prison truck and drove away. Benkowski was sentenced for murder in 1919, and Koehler was sent to the penitentiary for larceny last year.

TRUCK BREAKS THROUGH ICE; THREE MISSING

Green Bay, Wis., Jan. 26.—[Special.]—Three men who rode out upon the ice of Green bay this morning in a truck are missing and all are believed to have been drowned. They are Lester Stiebo, Henry "Chub" Miller, and John Counard, fishermen.

The truck had been specially built for their work and contained a cabin. It was the custom of the trio to drive well out from shore and, after boring holes in the ice, to drop in baited lines. They would then retire to the cabin and emerge at intervals to draw in the lines.

They were seen driving out shortly before 8 a. m. When they were reported missing deputy sheriffs investigated. They found a large hole in the ice and at the bottom, twenty feet down, the truck. There was no trace of the fishermen. It is believed the ice was weakened by recent warm weather and by cross-currents. The place where the vehicle was found is off Edgewater Beach in Green Bay.

How often do you see YOUR DENTIST?

Get the watchful help of your dentist *before* serious trouble occurs. Neglect is dangerous and costly.

Relieve pain with *Poloris Dental Poultice*

See Your Dentist

This message in behalf of a better knowledge of Dentistry is presented to the public by Poloris Co., Inc., New York

ADVERTISE IN THE TRIBUNE

Fashion Authorities Say—"It's Going to be a PRINT SPRING"

HUNDREDS OF NEW PRINTS IN A DRAMATIC SELLING

It's going to be a PRINT Spring, 1933! That's why we planned this event around the most refreshing of Spring fashions . . . the new print frocks. First we selected the exclusive silks from such world-famous makers as Cheney, Mallinson, Onondoga, Stehli . . . Then we created the most versatile dresses imaginable with an eye for the finest details. LOOK at the results! One delightful collection of brilliant fashions, all at this one remarkable price.

MORE THAN 25 STYLES TO CHOOSE FROM

$17.50

Sizes for Women, Misses, Petite Misses, Larger Women

1. **Flowerlike Print** . . . looks so young. Ties in a high bow that pops out under your coat. Cartridge belt, swagger sleeves. Navy, brown, green. 14-20—*Misses' Dresses.*

2. **Stripe Print** . . . in the new two-piece frock. Bright contrasting bands, elbow-sleeves that bag just right. Black, navy, brown. 12 to 20. *Misses' Dresses.*

3. **Sporting Print** . . . with the loose-from-the-shoulder short coat. Soft plaited collar. Cocoa, green, navy, black. 16 to 40—*Sports Apparel.*

4. **Print with Organdie Ruffs** . . . what could be more Springlike? Ties up high and buttons down the front. Red, navy, brown. 11 to 17—*Petite-Miss Dresses.*

5. **The Cape Print** . . . this is the short of the new capes. Crisp organdie flower, contrasting suede belt. Navy, brown, black. 11 to 17—*Petite-Miss Dresses.*

6. **Polka-dot Cape Print** . . . this is the long of the new capes and the large in the polka dots. Such interesting contrasts . . . black with green, navy with powder blue, brown-rust. 33 to 44—*Women's Moderately Priced Dresses.*

7. **Splashy Print Coat-dress** . . . hugs the figure handsomely. Topped off with a striped organdie bow, fastened in back with belt. Gray, navy, black. 33-44—*Moderately Priced Dresses.*

8. **Pin-dot Print** . . . the tiniest of the new dots. Jacket dress with contrasting blouse, very becoming to the shorter woman. Black, brown, navy. 20½ to 26½—*Larger Women's Dresses.*

SIXTH FLOOR—ALSO EVANSTON AND OAK PARK

LIMITED QUANTITY OF NEW SUITS AND SPORTS DRESSES INCLUDED IN THIS EVENT—ALSO $17.50

MARSHALL FIELD & COMPANY

MARSHALL FIELD & COMPANY

Sharp Reductions in Price to Make Way for the New Spring Shades

Our Entire Stock of

KANTRUN HOSIERY

85c pair

IN ALL THE LEADING MIDSEASON SHADES

12,000 Chicago women can't be wrong. Not on the subject of stockings, that's certain! Thousands and thousands of "Kantruns" sold to date testify their approval. Of course, a stocking that will not run is a real economy. Now, for the first time, you can buy this famous "tried and tested" hosiery at a price never quoted before. Imagine "Kantruns" at 85c! Do you know their regular selling price? (The new Spring "Kantruns" will sell at the regular price.)

Hosiery, First Floor, South, State . . . Also Evanston and Oak Park

Masculine Run Diner Proves Challenge to Housewife

INVESTIGATION FINDS SERVICE IS IMMACULATE

Efficiency Stands Out, Survey Shows.

NEW FOOD FEATURE.

Miss Meade's menus for Saturday and Sunday will appear in a new form in tomorrow morning's TRIBUNE. Watch for them alongside the Saturday marketing news story on page 7. Miss Meade's menus will enable you to take advantage of week-end food bargains and to plan attractive meals more economically.

Economical tips for week-end food shoppers—a Saturday morning radio feature—will be presented weekly by Miss Meade over station W-G-N. Tune in at 9:45 o'clock tomorrow morning for Miss Meade's market chat.

BY MARY MEADE.

Have you ever wished, as you walked nervously or urbanely as became your nature, into the dining car aboard a whizzing train that you knew what lay back of the scenes and how everything is ordered with such immaculate precision and properness?

Being of a curious and questing temperament I decided to find out one day recently, and while I did the inquiring reporter stunt on only one popular line, the facts turned up were so interesting and in a way so typical of the job of serving people in similar lines throughout the country that I'm going to tell you a bit about it.

Picture first of all a dining car department large enough to supply the needs of 140 dining cars, 26 all day lunch cars, 30 steamer restaurants, 7 hotel and station restaurants, 10 railway clubs, and 36 club cars! Annually over 2,000,000 meals are served on the dining cars of one line alone, more than 2,000,000 meals in the steamer restaurants, and 1,000,000 meals at the railway clubs by a staff of some 2,100 trained employes.

The main trouble nowadays seems to be in finding properly trained caterers, so railroads throughout the country are more and more learning to train their own men. Also a "school car" for waiters—an obsolete dining car completely set up in the yard for instruction—is to be found. "Make believe" meals are going forth with everything as it should be except food, which isn't present.

On the train proper I discovered the stewards must be ready to serve breakfast to hungry passengers at 6:30, which means the cooks are at work at five getting things going. While the cooks cook, others are cleaning the dining car, setting tables, and getting ready to welcome the early risers.

At 10 in the morning, with breakfast over, the car is again closed and much cleaning is under way. Silver is rubbed up, pantries cleaned, dishes washed, soiled linen stored away and clean linen spirited out of lockers. At 12 everything is ship shape again and luncheon waits odors of good food about until 2 o'clock.

Then more cleaning, and dishwashing, and cooking. No part time job for the dining car crew! Meanwhile trainmen are served between meals.

Then besides stewards, cooks, and waiters there are inspectors who have done their stunt at stewarding in their day. They keep an eagle eye out for errors and laxity in cooking and service, and run the "dining car school." Next on the scale comes the "instructing chef" and the "instructing waiter," who report to the "supervising chef," past master in the art of catering. He is the imaginative gentleman who gets up the menus, writes the instruction book for the stewards and cooks, and is responsible for the recipes.

There's a trick in walking the length of a vibrating train carrying a bowl of soup—and keeping it all within the bowl. Did you ever think of it? The answer is that waiters on dining cars acquire "sea legs" and so successfully learn the balancing act that very rarely do they run foul of an accident.

Back in the yards the dining car gets an even sterner going over. Inspectors hurry about checking up on kitchen, pantries, lockers, and ice boxes. All perishable supplies are removed and the kitchen and all woodwork are cleaned till they shimmer. Kitchen utensils are carried away to the line commissary and sterilized. Dirt is no longer, and germs curl up their toes and die.

But I'd truly "seen nothing yet" till I was introduced to the wonders of the market order. Just one railroad line, and yet it purchased daily: 900 dozen eggs, 2,150 pounds of beef, 640 pounds of lamb, 750 pounds of poultry, 690 pounds of pork, 685 pounds of fish, 825 pounds of bacon and ham, 710 pounds of butter, 530 gallons of milk, 570 pounds of coffee, 3,500 pounds of potatoes, 1,800 pounds of flour, vegetables, not including potatoes, 5,750 pounds; shortening, 600 pounds; sugar, 1,900 pounds, and apples, oranges, and grapefruit, 70 boxes.

[Copyright: 1933: By The Chicago Tribune.]

Gabby Vows *Undying* Love

(By Edward F. Younger)

Gabby Floss bin a-co'tin' Lizer Hill f'r nigh er yeah
An' Lizer tolt Gabby dat she sorter lak t' know
Biffo dey mek ma'hied, jes' t' ease her min' ob feah,
Is he allus gwine t' lub her? She wunts mek dat sho'.

Dey a-settin' out on de poach, late one Sunday night
An' Lizer say t' Gabby dat he jes' de sweetes' man,
She allus gwine lub him wid all her stren'th an' might,
But bnffo dey jine up, she lak know whah he stan'.

"Is yo' allus gwine be true t' me atter de ma'hiage rite,
Am ah gwine be de onlies' one soothin' t' yo' eyes
Or is you' gwine mirate erroun' wid otheh gals at night—
Gabby, w'd yo' die f'r me, do dat 'casion 'rise?"

Gabby say: "Le's talk ob lub, nemmin' dat dyin' stuff,"
"*But Gabby w'd yo' die f'r me?* tell me yes er no"
"Ah allus gwine be true," he say, "dat orter be ernuff,
Reckon you-all am de lublies' gal Ah know."

Den Gabby tuk her in he's ahms an' say t' ca'm herseff,
Dat he jes' caint 'bide t' die, leavin' her behin',
"Ah gwine lub yo' Honeybunch, long as yo' drors breff,
But lissen, Sugahfoot, mah lub am dat *ondyin'* kin'!

Household Hints

Save tears by peeling onions under water.

A spoon shaped wire egg whisk is good for beating thin batters smooth or for folding beaten egg whites into a cake mixture.

"BITE" OF FRESH PEPPERS KNOWN TO OLD AMERICA

Delight of Many Epicures New World Native.

BY EVERETT SWINGLE.

To all those interested in their foods and who delight in those that are highly seasoned, step up and meet Capsicum Frutescens. The family is of the earliest American origin, in fact, native, and the offspring are known more commonly as peppers, red, green, or yellow.

The peppers as such should not be confused with the dried product usually ground up and used for spice. The fresh peppers ordinarily cooked, stuffed for baking, or used in salads, are of a family of perennials native to the American tropics and grown in summer in the northern states as annuals. The dried fruit pods ground up for black and white pepper come from a climbing shrub native to India.

Mexico and the gulf states take care of Chicago's winter supply of green and red peppers. In the summer time homegrown peppers have come to be plentiful, shapely and colorful additions to the table. The northern crop grops on what are called annuals, but the plants are but smaller copies of the more tropical perennial Capsicums.

Given to Old World by Columbus.

The old world as it was known in the time of Columbus received its first news of the hot peppers from that voyager's first trip which brought him to the West Indies. Columbus described this new find as having "a hotte kind of sharpness and bit'ng." Scientists delving into the mysteries of prehistoric cemeteries in Peru report finding the dried pods of the western hemisphere product.

The large podded sweet peppers are known by many persons as mangoes, produced in Florida, New Jersey, Louisiana, Iowa, and in most of the truck garden areas near large consuming markets. The tomato type pepper is sold largely as the pimento.

There are several other groups of peppers which vary as to spiciness or content of capsaicin which gives them their pungent quality. Variations also consist in size, shape and color. It is generally agreed that the smaller the pepper the more pronounced its spiciness, while the thick meated and large podded forms such as the tomato pepper have only traces of the capsaicin.

Cayenne Group Extremely Pungent.

In addition to those already mentioned there are those of the Cayenne group, often called chili or finger peppers, and characterised by their long curved pods which may be from four to twelve inches in length. Cayenne pepper, dry, is derived from the seed of varieties of this type, well known for extreme pungency.

The cherry group is another pepper that serves its purpose more for a winter house plant than for use in the kitchen, although eleven varieties are typical of the cherry pepper.

The "bell" pepper is of greatest importance commercially, according to studies, for this is the pepper that is ordinarily sold as a green or a red pepper, depending on the degree of ripeness. Some are also yellow.

Cuts of Fresh Pork Sell at Relatively Low Prices

In its regular weekly report, issued for the guidance of consumers, the committee on marketing information of the Meat Council of Chicago states:

"All cuts of fresh pork are recommended to the housewives of Chicago as the most economical meat buys over the coming week-end. Chuck roast of beef is also selling at a relatively low price at the present time."

Here's Recipe for Making Good Devil's Food Cake

BY IRENE STEYSKAL.

If a dogma of dietetics—that the food he eats determines what a man is—were the whole truth and nothing but the truth, then obviously this story should not be written.

But a sufficient number of examples contrary to the pet theorem of the home economics experts have come within our ken to convince us that only with modifications can it stand. To cite just two of many available illustrations, the coat pockets of a certain blessed old firebrand who prides himself on his grumpiness—though we have sometimes harbored suspicions concerning the genuineness of his rumblings—forever bulge with frivolous striped paper bags of lollypops while the sweetest little miss who trips down our street apparently subsists on dill pickles.

Gives Devil's Food Recipe.

Hence, freed of undue misgivings that we are about to negate the good work recently inaugurated by Mary Meade with her articles anent the making of angel cake, we offer a few suggestions on devil's food.

It is likely that the richest, lightest, most luscious devil's food cake you have ever tasted was made with sour milk. And don't forget that, for a perfect cake, a high grade of pastry flour is a prime requisite. Here is a recipe that should produce gratifying results:

DEVIL'S FOOD CAKE.
1½ cups sugar
2 eggs
½ cup butter
2 cups flour
½ cup sour milk
2 squares bitter chocolate
1 teaspoon soda
½ cup boiling water
1 teaspoon vanilla
Pinch of salt

Cream the butter well; add the sugar gradually. Stirring constantly, pour in the sour milk. Stir the soda into boiling water and pour into chocolate which has been melted over hot water. Stir well, and add the second to the first mixture. Sift the flour before measuring it. Sift the salt and flour into the cake batter and beat for two minutes. Beat the whites of the eggs until they are stiff, then add the yolks and beat together. Fold into the cake batter. Add flavoring. Bake in a moderate oven from 45 to 60 minutes.

Choose Your Own Frostings.

Either a smooth, creamy chocolate or a white butter frosting may be used. Or you may prefer serving your devil's food with whipped cream. But for a truly gala occasion a thick fudge frosting lends the festive touch. Try making it this way:

Place three squares of unsweetened chocolate and a cup of milk over a low flame. Stir constantly until the mixture is well blended. Add slowly three cups of sugar, a pinch of salt, and four tablespoons of corn sirup, stirring until the sugar melts and the mixture boils. Then cook, without stirring, to the soft ball stage. Take from the fire, add three tablespoons of butter and a teaspoon of vanilla. Permit the mixture to cool. When cool, beat until thick enough to spread.

"POTLUCK" MEAL INNOVATION DUE TO DEPRESSION

Guests "Chip In" with Part of Dinner.

BY FLORA MARTIN.

One thing the depression has taught us if we have learned nothing else from it is that we don't have to have the "fads and frills" to enjoy life. Back in the heyday when money came free and easily entertaining was carried on in as elaborate a fashion as possible and simplicity was more or less frowned upon. Now the tables have been turned and hostesses are devising new and novel ideas for parties which can be staged as simply and inexpensively as possible.

One of the best suggestions for a "depression" party is a "pot luck" dinner. Although it may not be Webster's definition of "pot luck," the idea of a dinner is to have each guest contribute to some part of the meal.

For instance, one hostess recently had six couples to such a dinner, the main course of which was beef stew. And what a stew it was—four steaming pots full that seemingly turned out an endless supply. Several went together in helping to prepare and also to pay for the stew and the rest joined in contributing other parts of the feast.

To make the meal as simple as possible and to save on dishwashing, the stew was accompanied only by olives, dill pickles, radishes, celery and, of course, bread and butter sandwiches. Coffee and generous slices of homemade mince pie topped off the dinner.

If you want to try your luck at a stew "pot luck" this recipe, which includes just about all of the vegetables imaginable, will suit your purpose. Of course, some of the items may be omitted if desired.

1 pound beef.
½ to 1 pound onions, according to taste.
4 turnips.
1 small rutabaga.
1 bunch celery.
1 bunch carrots.
1 pound green peas.
1½ pounds potatoes.
1 small can tomatoes.
1 cup of whole kernel corn.

Cut all of ingredients up into medium sized pieces. Then put from one to two tablespoons of butter into a pan, roll meat in flour and brown well in butter. Mix one tablespoon of flour with this mixture for thickening and pour one quart of boiling water over the meat, letting it simmer for one-half hour. Add onions, celery, turnips, and rutabaga and let cook for about 20 minutes. Then put remaining ingredients in and cook over a low flame for from three to four hours. After ½ hour of cooking salt and pepper to taste. If necessary, boiling water may be added from time to time to keep stew at proper consistency.

Germans Lead U.S. Workers in Consumption of Potatoes

On the average, German workers eat 24 bushels of potatoes to the person a year. The average person in the United States eats about three bushels of potatoes a year.

65 IOWA STATE MEN GO DOMESTIC AND FIND IT PAYS $10 A MONTH

Ames, Ia., Jan. 26.—[Special.]—Sixty-five men at Iowa State college have gone domestic in the interest of economy. They're making beds, helping prepare their own meals, and cleaning their quarters, and are making an average saving of $10 a month on board besides a saving on room rent.

This new means by which men can attend college, even though their funds are low, has been made possible by the opening of Oak lodge as a men's coöperative dormitory. But coöperative systems are not new to Iowa State, for before this year 160 women have been saving on college expenses by living at the Clara Barton and Alice Freeman women's coöperatives.

Mrs. Ella P. Gribskov, who has been dietician for the women's coöperative halls, is also dietician for the men's coöperative. Mrs. Madge McGlade, director of housing, is in general charge.

Domestic duties are divided among five committees—breakfast-lunch, dinner, two dormitory cleaning groups, and the "leisure" squad—which work in shifts.

Breakfast and lunch in the men's halls are served cafeteria style, with each man bringing his own equipment to the kitchen. Dinner is served formally.

HERE'S HOW TO KEEP HAMS IN GOOD CONDITION

Whole hams often are economical purchases. To keep cured hams in good condition, when the entire purchase is not used within a few days, a cool place partly protected from light and air is suggested.

Hams wrapped in muslin or parchment and hung in a cool place keep better than those stored in other ways. Airtight covering induces spoilage. The farm custom of burying hams in oats or salt is not desirable. In oats the ham may take on a musty smell and in salt the meat becomes excessively dry, salty, and tough.

Make Chop Suey at Home With
FUJI
CHOP SUEY FOODS
WGN
TUES. 11:15 A.M. LISTEN TO TOM FRI. 11:15 A.M.
DICK HARRY
FUJI Gives Better Quality At Less Cost
ASK YOUR GROCER FOR FUJI
Send for FUJI Booklet "20 Favorite Recipes"
FUJI, 441 W. Huron Street, Chicago

LOOK OUT FOR THESE SYMPTOMS OF CONSTIPATION

Get Relief with Kellogg's ALL-BRAN

Headaches, loss of appetite and energy, sallow complexions, and sleeplessness are often warning signs of common constipation. Unless checked, constipation may impair health.

Today, you can get rid of common constipation by simply eating a delicious cereal. Laboratory tests show that Kellogg's ALL-BRAN provides "bulk" to exercise the intestines, and vitamin B to further aid regularity. ALL-BRAN is also a good source of blood-building iron.

The "bulk" in ALL-BRAN is much like that in leafy vegetables. Inside the body, it forms a soft mass. Gently, it clears the intestines of wastes. How much better than taking patent medicines.

Two tablespoonfuls daily will overcome most types of constipation. Serious cases, with every meal. If not relieved this way, see your doctor.

Enjoy ALL-BRAN as a cereal, or use in cooking. Appetizing recipes on the red-and-green package. At all grocers. Made by Kellogg in Battle Creek.

Use Left-over Meats to Make Delicious, Inexpensive Dinners

These New Dishes Are Easy to Prepare and Wonderfully Different

A little pork, veal, or chicken can become the basis for a complete meal . . . unlike everyday meals . . . and very economical.

You can prepare delicious chop suey, chow mein, or any of countless Chinese dishes in your kitchen. The whole secret is real Chinese vegetables and sauces—packed in convenient and inexpensive tins by La Choy.

Try Chinese chop suey. Surprise the family—and please them. Buy a can of La Choy Sprouts. The simple recipe for chop suey is on the label. All you need is a little meat, a stalk of celery, onion and the Chinese sauces.

Many women keep La Choy Soy Sauce and La Choy Brown Sauce on hand. They add new zest to all stews, soups, gravies and omelets.

Remember the name—La Choy. Try these real Chinese vegetables and condiments in delicious new dishes. Sold by all good grocers. Packed in a spick-and-span American factory by La Choy Food Products, Inc., Detroit, Mich.

Even in a Snapshot

LEILA HYAMS
enlarged 8 times

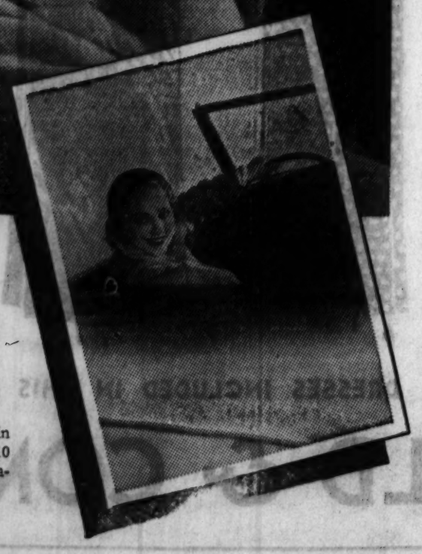

Snapped by Tom Brown at Palm Springs

LEILA HYAMS' satin-smooth skin wins every heart. Like 9 out of 10 stars, she guards its beauty with fragrant, white Lux Toilet Soap.

skin irresistibly smooth

Your skin can have this compelling charm!

WHO could resist the charm of dainty Leila Hyams' clear smooth skin! Flawless . . . in the camera close-up, in the blazing sunlight, even in a snapshot!

A snapshot is such a *cruel* test—every woman knows that. Yet here you see this young star in an informal moment out-of-doors, lovelier than ever, it seems!

Velvet-smooth skin is so irresistibly appealing! *You* can have this charm! "Lux Toilet Soap keeps my skin wonderfully clear and smooth," Leila Hyams says. 686 of the 694 important Hollywood actresses use this gentle care. *You* try it. Remember—no man can resist a soft, smooth skin!

Use the Beauty Soap of the Stars

LUX Toilet Soap

"Florida Oranges help keep the flu away!"

● THE most effective way to resist the flu is to build up a strong alkaline reaction in your system — and this is exactly what Florida citrus fruits do! Eat Florida oranges, eat Florida grapefruit — drink the delicious juice, this is the happiest health tonic that ever passed your lips. You don't have to argue with the children about this preventive — they love it! And grown-ups proclaim Florida oranges and Florida grapefruit Nature's most exciting salute to tired tastes. There's life and pleasure and health in these fruits. Mix the juice — you will be amazed at the flavorful result. The small Florida oranges are bargains in juice. Just feel how heavy they are — with extra juice, a sunshine cocktail that's mighty important these winter days with flu and other diseases looking for places to light. Keep them away — drink Florida citrus juice three times a day. Nature and doctors recommend it.

TANGERINES WILL TANTALIZE YOUR TASTE

Florida tangerines are the third member of Florida's famous citrus fruits — but so different. The peel comes off with one twist of the thumb. The segments come apart like the petals of a rose. Each is a delicious, healthful mouthful. The taste is so distinctive but all the goodness of Florida citrus fruits is there. Nothing can equal them in salads. Buy a dozen or so of Florida tangerines today.

Ask for FLORIDA ORANGES • GRAPEFRUIT • TANGERINES

MOLEY CONFERS WITH STIMSON ON WAR DEBTS

Economics Likely Part of British Parleys.

[Chicago Tribune Press Service.]

Washington, D. C., Jan. 26.—[Special.]—The British government's conditional acceptance of the American terms for war debts and economic discussions in Washington next spring was discussed at length late today. Secretary of State Stimson conferred with Raymond Moley, Columbia university professor and official representative of President Elect Franklin D. Roosevelt.

Beyond stating no new note would be forwarded to Great Britain tonight, Mr. Stimson declined to comment. The understanding was that this country shortly will take up with Great Britain the arrangement of further preparatory details. While the British reply was not all that Mr. Roosevelt would have asked the indications today were that he was prepared to go ahead with the discussions and the British would be so notified.

Prof. Moley Is Reticent.

Prof. Moley left the secretary's office at 5:30.

"Will another note go forward?" asked a reporter.

"I cannot answer," replied the professor.

"Have you talked to Mr. Roosevelt since he received the British reply?"

"I do not know when he received the reply."

"Do you agree with Prof. Tugwell [Dr. Rexford G. Tugwell, Roosevelt economic advisor] that the foreign debts should be rationalized?"

"I have not read Prof. Tugwell's article."

It was learned later Prof. Tugwell had conferred with treasury officials.

U. S. Move Uncertain.

There were no indications today as to when this government would make its next move. In view of the fact that Hoover administration officials have taken the position that arrangements for the conferences should be made as quickly as possible, it is believed a new communication will go forward shortly.

There were indications that at today's Stimson-Moley conferences the question of bringing France into the economic and debt discussion program at some later date was discussed. Up to date, France has shown reluctance to make any initial move on her part to arrange for a conference. Administration officials believe that it will be impossible to obtain any definite permanent agreements with Great Britain unless France is counted in.

Two Features Included.

It was learned today that the American invitation to Great Britain, the details of which never were made public, suggested two series of discussions, one on war debts alone, the second on economic problems. The note stipulated that Great Britain must agree to both conferences if either was to be held. The Roosevelt administration would be willing, according to the invitation, to discuss debts with one representative of Great Britain and economic subjects with other British representatives.

In accepting, Great Britain gave notice of being prepared to go ahead with the debt conference, according to the American plan.

BRITAIN, FRANCE WARN PERU TO STOP FIGHTING

Washington, D. C., Jan. 26.—(AP)—At least two world powers joined the United States today in applying the Briand-Kellogg anti-war treaty to warn Peru against fighting with Colombia over possession of the Amazon port of Leticia. Great Britain and France sent notes to Peru similar in meaning to Secretary of State Stimson's communication of yesterday recognizing the justice of Colombia's case and urging acceptance of a peaceful settlement.

Although Peru has announced her compliance with a Brazilian formula for returning Leticia to Colombian sovereignty, she insisted on reservation and Peruvian nationals continued today in control of the town. They seized it last September in defiance of the 1922 treaty by which Peru acknowledged Colombia's ownership of the tiny Amazon port, before which Colombian forces reportedly have arrived prepared to oust the invaders.

Peru's attention was called to her obligations under the anti-war pact of Paris after a conference between Mr. Stimson and the ambassadors of Great Britain, France, Germany, Italy and Japan. The Lima government, which had sought league of nations support, received a setback today when the league sent a note asking that Leticia be returned to Colombia and that Peruvian military officials be ordered to take measures to prevent an outbreak of hostilities. Peru had complained to the league that Colombia was violating the covenant by applying force to dispossess Peruvian citizens who had taken over the administration of the disputed town.

WAKE UP YOUR LIVER BILE— WITHOUT CALOMEL

And You'll Jump Out of Bed in the Morning Rarin' to Go

If you feel sour and sunk and the world looks punk, don't swallow a lot of salts, mineral water, oil, laxative candy or chewing gum and expect them to make you suddenly sweet and buoyant and full of sunshine.

For they can't do it. They only move the bowels and a mere movement doesn't get at the cause. The reason for your down-and-out feeling is your liver. It should pour out two pounds of liquid bile into your bowels daily.

If this bile is not flowing freely, your food doesn't digest. It just decays in the bowels. Gas bloats up your stomach. You have a thick, bad taste and your breath is foul, skin often breaks out in blemishes. Your head aches and you feel down and out. Your whole system is poisoned.

It takes those good, old CARTER'S LITTLE LIVER PILLS to get these two pounds of bile flowing freely and make you feel "up and up." Their contain wonderful, harmless, gentle vegetable extracts amazing when it comes to making the bile flow freely.

But don't ask for liver pills. Ask for Carter's Little Liver Pills. Look for the name Carter's Little Liver Pills on the red label. Resist a substitute. 25c at all stores. © 1931, C. M. Co.

BILL IN SENATE TO MAKE PUBLIC TAX RETURNS

Washington, D. C., Jan. 26.—[Special.]—Saying that he did so as the result of disclosures made by the senate stock exchange inquiry, Senator Peter Norbeck [Radical, S. D.], chairman of the inquiry, today introduced a bill to make public income, war profits, and excess profits tax returns.

According to the measure, its effect would be retroactive and returns would constitute public records, open to inspection under rules prescribed by the commissioner of internal revenue with approval of the secretary of the treasury.

"We have found so many forms of tax dodging practiced, and I am convinced the tax evasions are enormous," Senator Norbeck said. "I believe it would be much more difficult for tax dodgers to operate if the records were public."

City Employe's Wife Takes Poison in Police Building

Mrs. Rose Kephart, 37 years old, 7600 Aberdeen street, swallowed poison yesterday in the police headquarters building at 1121 South State street. Her screams after taking the potion were heard by her husband, Irven J. Kephart and members of the city's motion picture censor board, for which Kephart is operator. After an antidote had been given her Mrs. Kephart was allowed to go home.

MISS MARBURY LEAVES ESTATE TO LADY MENDL

New York, Jan. 26.—[Special.]—Lady Mendl, the former Elsie De Wolfe, wife of Sir Charles Mendl, is the principal beneficiary named in the will of her friend, Elisabeth Marbury, filed for probate late today.

Lady Mendl receives the entire residuary estate, of undetermined value; the testatrix' home at 13 Sutton place, together with its contents, and a contingent interest in her summer home at Mount Vernon, Me. She also will receive $25,000 upon the death of Alice Kusswetter, a servant, who will receive the income of this sum for life.

In leaving the Maine farm to Lady Mendl, Miss Marbury stated that it was her "earnest wish and desire" that her friends, Anne Morgan of 3 Sutton place and Anne Vanderbilt of 1 Sutton place, be permitted to have the use of the country place "for the maintenance and operation of the same as a home for working women."

100 Convicts in Chains Unhurt as Building Falls

Hanover Courthouse, Va., Jan. 26.—(AP)—One hundred Negro convicts, chained to their bunks at state convict camp, No. 12, near here, narrowly escaped death or serious injury shortly after 2 o'clock this morning when the building was blown down by strong winds.

U. OF I. TRUSTEES PRAISE WORK OF PRESIDENT CHASE

A resolution expressing the regret of the trustees of the University of Illinois at the resignation of Harry Woodburn Chase, who will give up the presidency of the university next July to become chancellor of New York university, was made public yesterday by Edward Barrett, chairman of the board.

"In accepting the resignation of President Chase," the resolution said, "the board deems it appropriate to couple with its avowal of regret an acknowledgment of its appreciation of the fine service her has rendered this body, the university, and the people of this state. He came to us three years ago with a constructive program of educational development, rationally progressive and feasible in essential principles, which he has carried toward completion with firm yet tactful vigor.

"He has demonstrated in character and conduct a capacity for cooperation with individuals and groups truly indicative of the highest executive ability. He has given the men and women of the state of Illinois, young and old, the type of leadership which we associate with the ideal university."

DIES IN BANK VAULT.

Hays, Kas., Jan. 26.—(AP)—Miss Mabel Holzapfel, 28, was found shot to death today in the vault of the Farmers' State bank at Oakley, where she had been a bookkeeper for ten years. The coroner, who called the death suicide, did not divulge the contents of notes written by Miss Holzapfel.

COAL

POCAHONTAS MINE RUN 6.00 TON

Approx. 35% Coarse

Very best quality coal, fresh from the mines, loaded direct from cars to trucks. You are invited to our yard at 1835 N. Damen to see the coal before buying.

Pocahontas Mine Run, 45% lump $6.20 Ton

This is our guaranteed coal. If dissatisfied notify us in writing within three days after delivery and we will remove the coal and return money. In 10-ton loads, delivered within the city limits.

QUALITY COAL SALES CO.
159 North State St.
PHONE: FRANKLIN 0277

5 Lbs. (White) PSYLLIUM SEED 98c

Psyllium supplies the laxative elements of lubrication and bulk that are lacking in the ordinary diet. It is mild, yet effective, and nonhabit forming.

Black Psyllium, Lb., **37c**

New and Different!
The Thermat Heat Pad

uses no electricity—no hot water. 2 spoonfuls of cold water keep your Thermat hot 8 hours! Soft, flat, flexible, it can be worn under the clothing and is useful in many ways. **1.00**

At Home in Any Company!
Smart Peau-Doux Cards

Here are "quality" playing cards, linen finished, and with handsome modernistic multicolor backs, equal in all respects to cards selling at much higher prices; yet you can buy them for **33c**
2 Decks for 59c

Waterbury Progress Is
A "Quality" Alarm Clock

You will like its modern, artistic design—in smart black, cool green or brilliant nickel, to go with your furnishings. It keeps accurate time, and its concealed sweet toned alarm *calls* you on time! Special at **89c**

Save On Delicately Tinted
Rainbo Toilet Tissue

and NORTHERN TISSUE! 1,000 sheet rolls of fine, soft-textured toilet paper, every roll in a sanitary wrapping. 10c value, regularly 3 for 25c. You will want to lay in a supply at the reduced price:

3 rolls for 19c

FREE!

50c Amelita Rouge or Lipstick with **1.00 Amelita Face Powder**

Total 1.50 Value for..... **59c**

Save at Walgreen's

DRUGS WITH A REPUTATION

• • • Specials for Friday and Saturday • • •

New! Convenient, Palatable
Cod Liver Oil Tablets

In Olafsen's new Cod Liver Oil Concentrate you get all the health building vitamins of pure cod liver oil in a convenient and palatable form. 1 tablet is equal to 1 teaspoonful of Cod Liver Oil. *Box of 60 tablets.....* **49c**

Relieve That Cough With
Maltkof Syrup

Maltkof contains malt extract and has a pleasant taste. It quickly relieves coughs due to colds, temporary hoarseness, and minor throat irritations. 4 ounce size **39c**
8 ounce size for **69c**

Listerine REGULAR 1.00 BOTTLE . . **74c**

Forhan's TOOTH PASTE, 60c TUBE . . **32c**

25c Beecham's Pills **21c**

35c Campana Italian Balm **29c**

1.25 Pinaud's Vegetal **89c**

Dentifrices
25c Listerine Tooth Paste.19c
50c Bost Tooth Paste....29c
Dr. West Tooth Paste, new18c
50c Strasska's Tooth Paste39c
25c Phillips' Tooth Paste.19c
50c Pyrolac Tooth Paste..27c
60c Lyon's Tooth Powder.49c

Laxatives
30c Sal Hepatica.....23c
25c Pluto Water.....17c
50c Inner-Clean 41c
60c Abbott Saline Lax...49c
75c Alophen Pills, 100's..69c
1.50 Agarol 96c
1.50 Petrolagar 87c

10c **Palmolive SOAP 3 BARS 16c**
Right reserved to limit quantities

For Coughs
60c Pertussin 49c
60c Ayer's Cherry Pectoral49c
50c 666 .....39c
1.25 Creomulsion 98c
60c Bell's Pine Tar.....47c
60c C. R. Cough Syrup..39c
50c Drake's Glessco.....39c

Digestives
65c Bisodol 49c
65c Bismadine 43c
Gastrogen Tablets, 15's...17c
Keller Gas Relief, 4 oz...37c
60c Pond's Digestans.....49c
75c Magnesia Oxoids.....63c
75c Bell-ans 53c

30c Hill's Cascara Quinine **19c**

1.00 Boracetine **79c**

1.25 Coco-Cod **95c**

Aspirin TABLETS, 5-GRAIN, Bottle of 100 **39c**

Lifebuoy SOAP, 10c BAR **5½c**

1.20 Scott's Emulsion **79c**

25c Woodbury's Soap **16c**

75c Vapex **63c**

Shaving Needs
50c Krank's L. Krom, Jar.39c
35c Lifebuoy Shav. Cream.27c
50c Boncilla Shav. Cream.48c
50c Peau Doux Sh. Cream.27c
50c Molle Shaving Cream.36c
1.00 Fragrant Vegetal.....49c
1.00 Probak Blades.....69c

Remedies
1.25 Absorbine, Jr.....89c
30c Kondon's Jelly.....24c
60c Pazo Ointment.....49c
1.00 Char-Tex Mouth Wash79c
25c Muscletone 21c
Bisurated Magnesia, 2 oz..57c
35c Sloan's Liniment.....23c

FREE PHOTOGRAPH
of Yourself, Relative or Friend
with Your Purchase of
6 Cakes of CAMAY Soap for 29c

With your purchase you will be given a certificate good for *one* 8x10 photograph (2.50 value) at the Gibson Studios, 58 E. Washington.

Health Tonics
Padre's Angelica, 24 oz..1.39
Renault Wine, 24 oz....1.19
Virginia Dare Wine Tonic.1.19
Renton's Hydrocin Tab...1.48
60c Father John's Med...47c
1.25 Konjola 89c
50c Yeastfoam Tablets....42c

Toiletries
60c Pompeian Face Powd.43c
Max Factor Face Powd..1.00
10c Olivilo Soap....3 for 23c
60c Neet 47c
1.00 Zip 89c
25c Golden Glint Shampoo.19c
Perfection Cold Cr., 4 oz..31c

Bonkora **98c**

50c Minit-Rub **39c**

Lb. Sodium Bicarbonate **19c**

Ovaltine REGULAR 1.00 SIZE . . **63c**

Mineral Oil RUSSIAN, FULL PINT . . **49c**

15c Certifoods 2 for **25c**

75c Eno Effervescent Salts **57c**

1.50 Maltine Preparations **98c**

Feminine Hygiene
Kotex 17c
50c Hyne Suppositories...41c
50c Perfection Antiseptic..37c
1.00 Tannettes 83c
1.00 Vagiform 83c
75c Verazeptol 63c
50c Tyree Powder.....39c

Lotions
50c Jergen's Lotion.....39c
50c Thinc Hand Creme...48c
50c Almond Lotion.....27c
60c Pacquin Hand Cream.47c
35c Frostilla.....2 for 47c
25c Hess Witch Hazel Cr.21c
35c Camola Hand Lotion..23c

Crystal or Powder
Boric Acid
25c Lb.

Pure, highly refined, and very low priced.

NURITO *for Neuritis*
—banishes the pain of neuritis, rheumatism, sciatica and lumbago. With a money back guarantee **93c**

First Aid
Aromatic Ammonia, 1 oz..17c
Camphorated Oil, 2 oz...17c
Mercurochrome, 1 oz....33c
Tr. of Arnica, 2 oz.....28c
25c Zinc Oxide.....19c
Spirits of Camphor, 1 oz..12c
Ess. of Peppermint, 1 oz..19c

Household Drugs
Glycerine, 8 oz.....33c
Cream of Tartar, 2 oz....12c
Epsom Salts, 5 lbs.....27c
Formaldehyde, pint.....33c
Rochelle Salts, 6 oz.....27c
Senna Leaves, 4 oz.....21c
Castor Oil, 8 oz.....36c

10 oz. Vick's Antiseptic **33c**

1.25 Jad Salts **98c**

8 oz. Peroxide **14c**

Kolynos TOOTH PASTE, 50c TUBE . . **29c**

Br. Quinine "LAXATIVE", 30c PACKAGE . **17c**

Rubber Goods

This 1.00 Value
Hot Water Bottle or Fountain Syringe

Fresh stock, seamless, molded in one piece and exceptionally durable. Special at..... **39c**

Monarch Hot Water Bottle and Syringe **Combination 69c**
Service Hot Water Bottle or Fountain Syringe **69c**
Rubber Gloves, Pair.....19c
Rubber Aprons 23c
Crib Sheeting Extra Heavy **.....89c**
Ladies' Bulb Syringe.....79c
Service Hot Water Bottle and Syringe **Combination 1.39**

At our Fountains

New York, Fruit, Nut Brick Ice Cream

Two layers of fruit and nut ice cream, with a center layer of New York ice cream. A novel and delicious refreshment or dessert, with the quality for which Walgreen's is famous. Quart brick for **37c**

Fresh Pecan Nut and Hot Fudge Sundae

Whole, meaty pecans, hot milk chocolate fudge, any flavor of ice cream, topped with whipped cream make this a sundae you will thoroughly enjoy. Priced at... **20c**

Tom Collins Jr., "The Life of the Party," 2 bottles for **25c**

CUTEX
Has a New
HAND CREAM!

A lubricating and finishing cream with the fresh fragrance of lilacs, that replenishes the oils of the skin, prevents dryness and roughness and makes your hands look and feel soft, smooth and fine! Yet all it costs is..... **45c**

Don't Squeeze BLACKHEADS

The safe way is to dissolve them. Sprinkle a little Calonite Powder on a hot, wet cloth, rub over the blackheads, and every one will disappear at once. Regular 1.00 can. **89c**

This Coupon Is **WORTH 29c**
toward the purchase of 1.00 size bottle
J. D. Effervescent Alkaline Salts
With this coupon **50c**
(Price without coupon 79c)

A palatable mixture that restores alkalinity to the system; acts as antacid and diuretic.

New!

AETNA *Radio*
Similar Sets Sell Up to 25.00!

The 1933 Aetna embodies every advanced feature of radio engineering. Its vastly improved tone is pure, full and true to life. It is equipped with dynamic speaker and latest type tubes. This new Aetna is amazingly compact—only 9½x6½x4½ inches—ideal for the sick room and for the children's room, where it will not interfere with grown-ups' radio program choices. **14.95**

Save 25% to 45% on **ARISTOCRAT RCA Licensed TUBES**

Highest type radio tubes, triple tested, and fully guaranteed. Bring in your present tubes for FREE TEST!

Tube Number	List Price	Walgreen Price
226	.85	49c
201A	.80	49c
245	1.15	69c
227	1.05	69c

Other Types at Similar Low Prices

Very Exceptional Values in
Guaranteed Tooth Brushes

With firm, sterilized bristles, tufted, oval, or masso, set in handles of different colors—one for each member of the family. A rare chance to replace all worn out brushes with new ones at ... **27c**

Others at **33c & 45c**

Try Your Skill at
Hyscore: A Real Game!

This fascinating pastime requires a delicate sense of touch to win. You play it with marbles, shot with a spring plunger, and "scored" where they come to rest. Strongly built, and a very substantial value at its modest price.

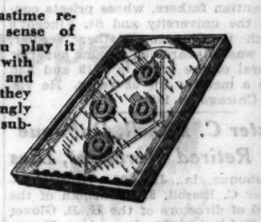

98c

Toasts 2 Sandwiches at Once!
Electric Sandwich Toaster

Toasts two sandwiches at once—toasts them whole and seals the goodness in! It opens out into an electric grill on which you can cook pancakes or fry bacon and eggs right at the table. *The price without cord is* **98c**

PALMOLIVE Special Offer!

35c Shaving Cream
25c Talc and
10c Styptic Pencil

Total 70c value at **39c**

SMOKER'S Specials!

SIX 15c Tins of **Half and Half Tobacco** with two 5c pkgs. Pipe Cleaner and any **1.00 Briar Pipe**

2.00 Value for.... 98c

5c CIGARS 5 for 20c
Box of 50 for **1.88**

San Alto, King Edward, New Bachelor, Henry George, 44, San Felice, King Bee, Walgreen Factory Smokers, El Toro, John Ruskin, Garcia Grande Babies.

5c CREMO Cigars, 3 for 10c. Box of 50..1.59
Marlboro Cigarettes...2 packages for 35c
Tally-Ho Cigarettes, 10's, amber tips..10c

EXPECT 25,000 AT WORLD BRIDGE CONTESTS HERE

Experts Plan for Tourney Next Summer.

Plans for an international contract bridge tournament which will bring together a field of 25,000 players in Chicago next summer were made last night at the Palmer house at a meeting attended by Ely Culbertson, as representative of the United States Bridge association, and officials of bridge organizations in the central states.

Many of the bridge associations have been rivals in the sense that each named its own champion, but last night they agreed to work together to determine the country's best players. Chicago will become headquarters of the National Bridge association, rather than New York.

Chicago as "Bridge Capital."

Chicago's claim as the bridge capital of the country was upheld by the fact that western players hold a majority of the contract championships, according to E. M. Lagron, president of the Western Bridge association and bridge expert for W-G-N, THE CHICAGO TRIBUNE radio station.

The international tournament will be the largest gathering of bridge players ever held and will require two weeks for completion, according to Mrs. Lesley Pope Cook, who will be in charge of preliminary arrangements. Mrs. Cook is manager of the Palmer House Bridge club. Dates have not been decided upon.

Bridge Experts at Meeting.

Those who attended the meeting were Mr. Culbertson, Mrs. Cook, Mr. Lagron, Robert Halpin, and Louis Haddad, Chicagoans who recently won the Miami pair championship; E. J. Tobin, president of the Chicago Whist association; Owen Gilman, Lewis Saxby, A. J. Mouat, secretary of the American Bridge league; C. B. Cook, Paul Parcells, and M. S. Reilly.

Maj. Beet, Hall-Mills Case Figure, Is Dead

New York, Jan. 26.—[Special.]—Maj. Thomas Beet, veteran of the British Boer campaigns, later a private detective who "broke" the notorious Lampblack swamp murder case of 25 years ago and figured in the Hall-Mills case, was killed today in an auto collision in Keansburg, N. J. The Lampblack swamp case was the first to bring him to public attention. Helena Whitmore, wife of Theodore S. Whitmore, was murdered in 1907 in the Lampblack swamp near Harrison, N. J. The prosecution built up what seemed an impregnable case against Whitmore and his conviction was apparently assured until Beet produced evidence to show another person had committed the crime. Whitmore was acquitted.

Father Verdier, Paris Head of Vincentian Order, Dead

The Very Rev. Francis V. Corcoran, president of De Paul university, received word of the death yesterday in Paris of the Very Rev. François Verdier, superior general of the Congregation of the Mission, known as the Vincentian fathers, whose priests conduct the university and St. Vincent's parish in Chicago. Father Verdier, who was 77 years old, became superior general of the order in 1919 and had been a member for 58 years. He visited Chicago in 1922.

Lester C. Bissell, Dubuque Retired Merchant, Dies

Dubuque, Ia., Jan. 26.—[Special.]—Lester C. Bissell, 81, chairman of the board of directors of the H. B. Glover Co., died last night after a long illness.

HAROLD TEEN—A MAN OF AFFAIRS

WINNIE WINKLE, THE BREADWINNER: Is There a Doctor in the House?

ALFRED B. MASON TAKEN BY DEATH AT 82 IN ITALY

Alfred Bishop Mason, 82 years old, a retired corporation attorney, died yesterday of influenza in Florence, Italy. He was the son of R. B. Mason, mayor of Chicago at the time of the great fire, and the uncle of Master in Chancery Roswell B. Mason.

Mr. Mason had lived abroad for many years. His wife, the former Mary Knight Wood of New York, was at his bedside when he died.

Mr. Mason was born in Bridgeport, Conn. His father was a descendant of Capt. Levi Mason of the revolutionary army, and his mother was descended from Stephen Hopkins, a signer of the declaration of independence.

As a young man Mr. Mason was a member of THE TRIBUNE staff, and later was active in the practice of law in Chicago. His books included "A Duchess and Her Daughter," "Walpole's England," and the "Tom Strong" series of books for boys.

J. Perry Burrus, Flour Merchant, Dies at Dallas

Dallas, Tex., Jan. 26.—(AP)—J. Perry Burrus, 60 year old industrialist and former director of the United States Chamber of Commerce, died at a hospital today. He was born at Bunceton, Mo. His principal interest was in the flour milling industry. He was a director of the Missouri-Kansas-Texas railroad.

L. D. Baldwin, Methodist Church Board Member, Dies

Word was received here yesterday at headquarters of the board of education of the Methodist Episcopal church of the death in East Orange, N. J., of Leonard D. Baldwin, member of the board since 1912 and prominent in religious educational circles.

CROSSWORD PUZZLE

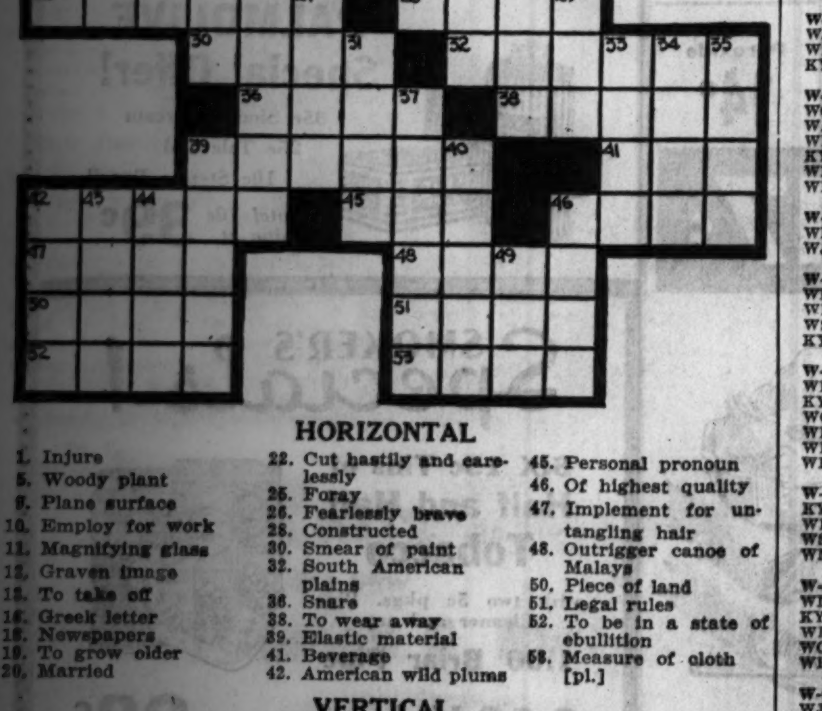

HORIZONTAL

1. Injure
5. Woody plant
9. Plane surface
10. Employ for work
11. Magnifying glass
12. Graven image
13. To take off
16. Greek letter
18. Newspapers
19. To grow older
20. Married
22. Cut hastily and carelessly
25. Foray
26. Fearlessly brave
28. Constructed
30. Smear of paint
32. South American plains
36. Snare
38. To wear away
39. Elastic material
41. Beverage
42. American wild plums
45. Personal pronoun
46. Of highest quality
47. Implement for untangling hair
48. Outrigger canoe of Malays
50. Piece of land
51. Legal rules
52. To be in a state of ebullition
53. Measure of cloth [pl.]

VERTICAL

1. One of two equal parts
2. Part of "to be"
3. Renovate
4. The employer of a servant
5. One of three equal parts
6. To be borne along
7. God of Love
8. Slippery, squirmy fish
13. E[illegible]
14. Evil look
15. Dread
17. The first man
18. Retail in small quantities
21. Face of a watch
23. Earth
24. A space where something is missing
27. To keep in check
29. Organ of the head
31. Infant
33. Short letter
34. Short, lyric poems
35. Place to sit
37. Persons
39. One who revolts
40. Pertaining to the country
42. Hard covering on wound
43. Insane [coll.]
44. A King of Israel [Bib]
46. Fresh water fish
49. Night bird

YESTERDAY'S PUZZLE SOLVED

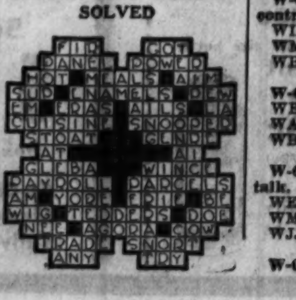

TODAY'S RADIO BROADCASTS

7 A. M.
W-G-N—"Good Morning" musical program.
WCFL—Morning Shuffle.
WMAQ—Littlest Girl; Morning Worship.
KYW—Musical Clock.
WLS—Coffee Trail; Paul Rader.

7:30 A. M.
WLS—Steamboat Bill; Jolly Bill and Jane.
WBBM—Christian Science program; Time Saver.
WCFL—Cheerio.
WMAQ—Pepper Pot.
WIBO—Franklin Marvin.
WJJD—Happy Go Lucky Time.

8 A. M.
WCFL—Aeroplane club; Time Parade.
WLS—Bicycle Boys; Organ.

8:30 A. M.
W-G-N—"Good Morning" musical program.
WLS—Musical; produce and live stock.
WBBM—"Modern Living"; Merrymakers.
WMAQ—Moss and Jones; "Nothing but the Truth."

9 A. M.
W-G-N—Weather forecast; W-G-N'S Keep Fit club.
WCFL—German program.
WMAQ—Melodies.
WBBM—J. Wilson Doty.
WGES—Canary concert.

9:15 A. M.
W-G-N—Clara, Lu, 'n' Em.
KYW—Rose Vanderbosch.
WLS—Mac and Bob.
WMAQ—Breen and De Rose.

9:30 A. M.
W-G-N—Board of Trade markets.
WCFL—Highlights of music.
WMAQ—Happy Jack.
KYW—Strolling Fiddler.
WBBM—Beauty chat.
WIBO—Little Harry.

9:35 A. M.
W-G-N—Salvo's Mail Box.

9:45 A. M.
KYW—Betty Crocker.
WBBM—J. Wilson Doty.
WLS—Ralph and Hal.

10 A. M.
W-G-N—Arthur Oberg and Alan Grant.
WLS—Markets.
KYW—Music Appreciation Hour.
WBBM—The Captivators.

10:15 A. M.
W-G-N—Melody favorite; organ.
WMAQ—Hodge Podge.
WENR—Piano Novelties.

10:25 A. M.
W-G-N—Board of Trade markets.

10:30 A. M.
W-G-N—Digest of the News.
WENR—Jackie Heller.
WAAF—Effie Marine Harvey's hour.
WGES—Minstrels.
WBBM—"Feast of the Air."
WSBC—John Stanford.
WMAQ—Singing Strings.

10:45 A. M.
W-G-N—The Grand Old Hymns.
WENR—Singing Strings.

11 A. M.
W-G-N—Morning musical.
WENR—New York's welcome to Capt. Giles Steadman.
KYW—Morning melodrama.
WIBO—Organ.
WMAQ—Prof. Arnold Scott.

11:15 A. M.
W-G-N—Tom, Dick, and Harry.
WJJD—Piano lessons.
WENR—Gene Arnold.
WBBM—Gene and Charlie.

11:30 A. M.
W-G-N—Board of Trade markets.
KYW—National Farm and Home hour.
WJJD—Leo Boswell; musical gems.
WBBM—Wilson and Stein; Norm Sherr.
WMAQ—Madison ensemble.
WMBI—Morning Glory club.

11:35 A. M.
W-G-N—"Painted Dreams," sketch.

11:50 A. M.
W-G-N—Dr. B. F. Andrews.

NOON.
W-G-N—Midday service, Dr. William Ernest Hocking.
WIBO—Music; Markets; Reading Room.
WCFL—Popular music.
WBBM—George Hall's orchestra; markets.
WLS—Maple City Four; dinner bell.

12:30 P. M.
W-G-N—Rondoliers.
WJJD—Farmer Rusk.
WBBM—Chicago Hour.
KYW—Del Lamp's orchestra.

1 P. M.
W-G-N—Allan Grant, pianist.
WCFL—Walkathon; bridge chats.
WAAF—Hoosier Philosopher.
WBBM—School of the Air.
KYW—Dan Russo's orchestra.
WMAQ—Words and Music; pianist.
WIBO—News.

1:15 P. M.
W-G-N—Palmer House ensemble.
WLS—Markets; Bicycle Boys.
WJJD—Waltz Time.

1:45 P. M.
W-G-N—VirginiaLerae and Allan Grant.
WLS—Phil Kalar.
WBBM—Roundtowners.
WSBC—Campus Club Trio.
KYW—Sisters of the Skillet.

2 P. M.
W-G-N—Palmer House ensemble.
WLS—Betty and Bob; Harry Steele.
KYW—Three Strings.
WCFL—Prosperity Hour. Marine band.
WMAQ—Echoes of Erin; "Das Rheingold."
WIBO—Radio Gossip.
WBBM—Beauty chat; Salon orchestra.

2:30 P. M.
W-G-N—June Baker; Household talks.
KYW—U. S. Army band.
WBBM—Mrs. Carrie Chapman Catt.
WSBC—Drama; Pianoland.
WLS—Musical; Washboard band.

3 P. M.
W-G-N—Earle Wilkie, baritone; organ; trio.
WLS—Book Shop; Log Cabin Boys.
KYW—Three Strings; Dr. Bundesen.
WIBO—Don Harris; Diet Aid program.
WCFL—Judge F. H. Bicek, civic talk.
WBBM—The Grab Bag.

3:30 P. M.
W-G-N—U. S. Army band.
WJJD—Music; bridge class.
WAAF—Radio Chatterbox.
WBBM—Woman's clubs; organ.
WENR—Choral Fantasy.
KYW—Two Doctors.

4 P. M.
W-G-N—Weather forecast; Bebe Franklyn, contralto.
WIBO—Phil Shuken.
WMAQ—Women's Calendar.
WBBM—Howard Neumiller.

4:15 P. M.
W-G-N—A 20th Century Bookshelf.
WENR—Mobile Moaners.
WAAF—Sports Review.
WBBM—John Kelvin.

4:30 P. M.
W-G-N—Edward Moore, Temple of Music talk.
WENR—Irma Glen.
WMAQ—Flying Family.
WJJD—Mooseheart children.

4:45 P. M.
W-G-N—Jane Carpenter, pianist.
WBBM—"Sleepy Valley."
WENR—Musical Moments.
WCFL—Parade of the Stars.

5 P. M.
W-G-N—The Devil Bird, sketch.
WENR—Pat Barnes, children's program.
WMAQ—Our Daily Food.
KYW—Mel Stitzel.
WBBM—Grandpa Burton's Stories.
WIBO—Hotan's Council Fire.

5:15 P. M.
W-G-N—Concert orchestra.
WBBM—Tarzan of the Apes.
KYW—Penrod and Sam.
WMAQ—Del Lampe's orchestra.
WENR—Dick Daring.

5:30 P. M.
W-G-N—The Singing Lady.
WENR—Air Juniors.
WBBM—Skippy.

5:45 P. M.
W-G-N—Orphan Annie, sketch.
WMAQ—Old Pappy.

6 P. M.
W-G-N—Uncle Quin, Davy Dreamer, Wishbone.
WMAQ—Harold Van Horne.
KYW—Donald Novis.

6:15 P. M.
W-G-N—The Secret Three, sketch.
WMAQ—Share the Work Movement.
WENR—Hilda Burke, soprano.

6:30 P. M.
W-G-N—Concert orchestra.
WENR—What's the News?
WMAQ—Mayor Cermak, "Special Appeal to Chicago Citizens."

6:45 P. M.
W-G-N—Tom, Dick, and Harry.
WMAQ—Tweet Hogan's orchestra.
WENR—The Goldbergs.
WBBM—Boake Carter.

7 P. M.
W-G-N—Trade and Mark.
KYW—Jessica Dragonette.
WMAQ—Horace Bridges, talk.
WIBO—Epics of History.

7:15 P. M.
W-G-N—Singin' Sam.
WJJD—Rajput.
WBBM—Harriet Cruise.

7:30 P. M.
W-G-N—"March of Time."
WLS—Adventures in Health; Howard Thurston.
WMAQ—Vincent Lopez, orchestra; Joe Gallichio's orchestra.
WIBO—Chauncey Parsons; Golden Voice.
WCFL—Si Perkins with Anton Loda, barn dance.

8 P. M.
W-G-N—Howard and Shelton, with Leonard Hayton's orchestra.
WMAQ—Secret Service drama.
WBBM—Origin of Superstition.

8:15 P. M.
W-G-N—Put Together drama.
WBBM—Minadrama.
KYW—Mrs. Howard Linn interviews Glenn Dillard Gunn.

8:30 P. M.
W-G-N—"Inside Story"—Babe Ruth, Edwin C. Hill and Nat Shilkret's orchestra.
WENR—Leo Reisman's orchestra with Mrs. Franklin D. Roosevelt.
WCFL—Dick Rock's orchestra.
WBBM—Neil Sisters.
KYW—The Cadets.
WMAQ—Mary Steele, Julius Tannen, and Songfellows.

8:45 P. M.
KYW—Dramatizations.
WIBO—Clem and Harry.

9 P. M.
W-G-N—William Miller, tenor, and orchestra.
WENR—Al Jolson, comedian.
WIBO—Wendell Hall.
WMAQ—Prof. William Ernest Hocking.
WBBM—Columbia Revue.

9:15 P. M.
W-G-N—"Big Leaguers and Bushers."

9:30 P. M.
W-G-N—Tomorrow's Tribune.
WENR—Zona Gale, authoress.
WBBM—The Street Singer.
WMAQ—Helen Freund and orchestra.
KYW—Al Trace's orchestra.

9:40 P. M.
W-G-N—Headlines of Other Days.

9:45 P. M.
W-G-N—The Dream Ship.
WBBM—Myrt and Marge.

10 P. M.
W-G-N—Bridge Club of the Air.
KYW—News and Mark Fisher's orchestra.
WENR and WMAQ—Amos and Andy.

10:15 P. M.
W-G-N—Milligan and Mulligan—sketch.
WMAQ—Dan and Sylvia.
WENR—Night Song.

10:30 P. M.
W-G-N—Weather forecast; Wayne King's orchestra.
WMAQ—Ivan Eppinoff's orchestra.

10:50 P. M.
W-G-N—Jan Garber's orchestra.

11 P. M.
WENR—Ben Bernie's orchestra.

11:10 P. M.
W-G-N—Wayne King's orchestra.

11:30 P. M.
W-G-N—Clyde McCoy's orchestra.
WMAQ—Joe Furst's orchestra.
WENR—Hollywood on the Air.

11:45 P. M.
W-G-N—Hal Kemp's orchestra.
WCFL—Dave Unell's orchestra.
WMAQ—Don Bestor's orchestra.

MIDNIGHT.
W-G-N—Clyde McCoy's orchestra.
WMAQ—Ivan Eppinoff's orchestra.
WENR—Erskine Tait's orchestra.
WBBM—Charley Straight's orchestra.

12:20 A. M.
W-G-N—Hal Kemp's orchestra.

12:30 A. M.
KYW—Vincent Lopez' orchestra.

12:40 A. M.
W-G-N—Clyde McCoy's orchestra.

1 A. M.
W-G-N—Hal Kemp's orchestra.

Today's Features

10:30 a. m.—WBBM—"Feast of the Air" premiere, featuring Phil Porterfield, baritone; Jane Anderson and Helen Brahm, piano duo and trio.

12:30 p. m.—W-G-N—Dr. William Ernest Hocking of Harvard university, chairman of the Layman's Foreign Missions Inquiry will speak on "Mid Day Service."

BABE RUTH.

2:15 p. m.—WMAQ—Opening of Metropolitan's Annual Wagner Cycle brings "Das Reingold," with Marie Olszewska.

7:30 p. m.—W-G-N—"March of Time," dramatized news events.

8:30 p. m.—W-G-N—"The Inside Story" premiere brings Babe Ruth, Edwin C. Hill and Nat Shilkret's orchestra.

9:15 p. m.—W-G-N—"Leaguers and Bushers," W-G-N's comedy sketch goes on new schedule tonight.

9:30 p. m.—WENR—Zona Gale, novelist, will speak on "How to Write."

MRS. BELMONT DIES AT 80 IN HER PARIS HOME

[Chicago Tribune Press Service.]

PARIS, Jan. 26.—Funeral services for Mrs. Oliver H. P. Belmont, who died here early today, will be held at the American cathedral Saturday at 11 a. m. The body will be taken to New York on the Berengaria, which sails Feb. 4, and a second service will be held there. Burial will be in Woodlawn cemetery in New York.

The former New York society leader was 80 years old. She had been weakened by two paralytic strokes, one last May and the other last November. Among the many messages of sympathy received today was one from the National Women's party of the United States, in whose activities she had played a leading rôle.

ALBERT R. FAY FUNERAL TO BE HELD TOMORROW

Funeral services for Albert R. Fay, 73 years old, widely known transportation man and formerly traffic manager of Swift & Co., will be held at 2 p. m. tomorrow at St. James' Methodist Episcopal church, 46th street and Ellis avenue. Burial will be in Mount Hope cemetery.

Mr. Fay died in Pasadena, Cal., on Jan. 22, where he had spent his winters in recent years. He lived at 5555 Everett avenue. Mr. Fay had been in the employ of Swift & Co. for 42 years, and at the time of his retirement six years ago was in charge of all the company's shipping and transportation activities. Surviving are his widow, Mrs. Jennie L. Fay, and a daughter, Mrs. Helen F. Hunter.

Funeral Tomorrow for Mrs. Mahaffey, Teacher

Mrs. Frances Vance Mahaffey, a teacher in the Chicago public schools for forty-nine years, will be buried tomorrow in Mount Olivet cemetery, following services at 10 a. m. from St. Rita's church. Mrs. Mahaffey died Wednesday in her home at 6622 South Claremont avenue of a heart attack. She was born in Chicago in 1860 and was educated in the public schools. She resigned from the school system in 1926 on completing 15 years of service at the Whitney school. A son and two daughters survive.

M. Mowschine, Orchestra Leader to Be Buried Today

Funeral services for Michel Mowschine, for many years an orchestra leader in New York and Chicago, who died Tuesday in his home, 918 Airdrie place, will be held at 1 p. m. today from the chapel at 2911 Broadway. Interment will be at Waldheim cemetery. Mr. Mowschine was born in France and came to New York while still a boy, moving to Chicago in 1913. He is survived by his widow and two children.

Arthur Vorys, Politician and Insurance Man, Dies

Columbus, O., Jan. 26.—(AP)—Arthur I. Vorys, 76, national Republican political figure and prominent in insurance circles, died here today. He had been in failing health for nearly a year. He was Ohio manager for William Howard Taft in his first campaign for the presidency.

CHAS. A. STEVENS WILL GIVES SON A $400,000 TRUST

The will of Charles A. Stevens, founder and chairman of the board of Charles A. Stevens & Co., loop department store, was filed for probate yesterday with Oscar S. Caplan, assistant to Probate Judge Taylor. Mr. Stevens died on Dec. 24 at the age of 73. He lived at 399 Fullerton parkway.

Elmer T. Stevens, Mr. Stevens' only son, is made trustee and sole beneficiary of a trust containing 5,144 shares of common stock in the department store corporation. According to Attorney Oscar D. Stern, who filed the will, the stock is now valued at about $400,000. At the son's death, the trust is to be terminated and the proceeds divided in equal shares among all of Mr. Stevens' lineal descendants who are then living.

The remainder of Charles A. Stevens' estate, consisting of personal property valued at $80,000 and real estate valued at $20,000 is to be divided in equal shares among Elmer Stevens, his two sisters, Mrs. Alta Stevens Cameron, 25 East Division street, and Mrs. Hazel Stevens Soper of Lake Forest, and six grandchildren of the testator.

Herbert Saunders, Official of Rock Island Lines, Dies

Herbert R. Saunders, superintendent of the Chicago terminal division of the Rock Island lines, died suddenly yesterday in the Continental Illinois National Bank building. He was 67 years old and a native Chicagoan. He began his railroad career in 1880 as a yard clerk. He was made superintendent of the Chicago terminal division in 1921. He lived at 6429 Harvard avenue. His widow, a sister and a brother survive.

Frank Harris Abbott, Virginia Professor, Dies

Charlottesville, Va., Jan. 26.—(AP)—Frank Harris Abbott, professor of French for the last fourteen years in the University of Virginia, died today. Prof. Abbott was born Nov. 3, 1877, at Bellevue, Va. He taught French at the University of Chicago and Johns Hopkins before joining the Virginia faculty in 1919.

Dr. Harry D. Smith of Phillips University Dies

Enid, Okla., Jan. 26.—(AP)—Dr. Harry D. Smith, 67, for fifteen years professor of pastoral theology at Phillips university, died here today. Dr. Smith was pastor at Hopkinsville, Ky., for eighteen years. He was a former president of the American Christian Missionary society.

HURSEN Funerals and Chapels

Hursen Funerals are famous for unmatched elegance, superb automobile equipment, unusual fineness of service and the most spacious and beautiful Organ Chapels of America. Nevertheless, Hursen Funerals cost less! There is no charge whatever for the use of any of the Hursen Chapels. There are three Organ Chapels within easy reach on the North, South, and West Sides. The North Side Chapel, recently remodeled, is the finest of its kind in the country. In each Chapel there are private compartments for families, societies and lodges. No extra charge for use of finest automobiles. No matter where you live, call

Hursen

West—2346 W. Madison St. Ph. WESt 0100
North—929 Belmont Av. Ph. WELlington 1724
South—1820 S. Michigan Ph. CALumet 4030
Chicago's Independent Funeral Director

FREE USE OF CHAPEL AND RECEPTION ROOMS
Lain & SON
63 RD. AND HARVARD
TEL: WENT. 0025

De Witt James Seligman, New York ExBanker, Dies

New York, Jan. 26.—(AP)—De Witt James Seligman, one time member of the international banking house of J. and W. Seligman, of 54 Wall street, died today. He was 79 years old. He was the son of James Seligman, co-founder of the banking firm. A brother, James, was its president in later years.

A BRAND-NEW PROGRAM
First time on the air!

SPRAGUE, WARNER & COMPANY
"FEAST OF THE AIR"

A scintillating musical menu with *Phil Porterfield*, baritone, *Brahms and Anderson*, concert pianists, *Betty Thomas*, home economist, and the *Sprague-Warner trio*. Don't miss it!

FRIDAY, JAN. 27
10:30 A. M. WBBM

DEATH NOTICES

In Memoriam.

GLATTER—Lena Glatter, nee Ratzenstein. In fond memory of our dear mother, who passed away 1 year ago today.
LOVING CHILDREN.

TOMLINSON—Walter T. Tomlinson. A tribute of sincere love and cherished memory of my dear husband and our father, who passed on Jan. 27, 1921.
LOVING WIFE AND DAUGHTERS.

WEINSTEIN—Louis E. Weinstein. In fond and loving memory of my dear father, who passed away 15 years ago today, Jan. 27, 1918. Gone, but not forgotten.
ARNOLD.

ANTON—Anna Anton of 2436 Rosemont-av., beloved wife of the late Carl F., fond mother of Mrs. Grace Meal, Ruth Mann, Arlie Eversole, Carol, Eloise, Carl and Jeanette. Funeral at funeral home, 6208-10 N. Western-av., Saturday, Jan. 28, at 3 p. m. Interment Rosehill.

BALDWIN—Robert R. Baldwin, Jan. 26, aged 73 years, at his residence, 360 E. Garfield-blvd. Funeral services will be held at chapel, 6110 Cottage Grove-av., Friday, Jan. 27, at 11 a. m. Cremation at Oakwoods.

BRINDISI—James Brindisi, beloved father of Rocco, Michael, Daniel, Ralph, Joseph. Funeral Jan. 28, 9 a. m., from 613 N. Racine-av., to Sancta Maria Addolorata church, May and Erie-sts. Interment Mount Carmel cemetery.

BRONESKY—William Bronesky of 2210 N. Laporte-av., beloved husband of Louise, nee Knoeppel, dear father of Elmer and the late William and Lillian, brother of Mary Kempf, Anna Kloss, Peter and Otto. Funeral Saturday at 2 p. m. at funeral home, 2500 N. Cicero-av. Interment Waldheim. Berkshire 8070.

BROWN—Margaret Baxter Brown of 1421 Birchwood-av., beloved wife of Edwin, fond sister of Richard Baxter Sr. and the late William Baxter. Funeral services Friday, 2 p. m., at funeral home, 6959 N. Clark-st. Interment at Memorial Park. Information Rogers Park 0133. Goderich, Ontario, papers please copy.

CARLSON—Anna Louise Carlson, wife of the late Frank, Jan. 25; beloved mother of Mrs. M. J. Butler, fond grandmother of James. Funeral services Saturday afternoon at 2 o'clock at residence, 6147 N. Richmond-st. Interment Memorial Park cemetery.

COLBY—Arthur R. Colby, suddenly, beloved husband of Nellie, nee Mulligan, fond father of Estelle and Arthur J., brother of Yorick. Funeral at residence, 5527 W. Monroe-st., Saturday, Jan. 28, 9:30 a. m.

CONNORS — Corine Connors, suddenly, of 5726 Drexel-av., beloved wife of Joseph, daughter of Mrs. Frances Morris, sister of Mrs. Florence Halsted and Miss Veronica Dennis, niece of Mrs. W. H. Dugan. Funeral Saturday, 2:30 p. m., at chapel, 6659 S. Halsted-st. Interment Evergreen.

CRONIN—Patrick Cronin, husband of Elizabeth Rigney Cronin, son of Jeremiah and the late Bridget, nee Holly, brother of Mary, John Gerald, Maurice and the late Josephine. Funeral Saturday, Jan. 28, at 9:30 a. m., from residence, 17 S. Lotus-av., to Resurrection church. Mount Carmel. Member of P. B. A., Presentation Court, C. O. F. Kedzie 2394.

DOUGLAS—William S. Douglas of 422 W. 62d-st. Funeral services at memorial chapel, 63d-st. and Evans-av., Friday, Jan. 27, at 3 p. m. Interment Mount Hope.

EBERT—The Rev. Anna S. Ebert, Jan. 24, of 6450 N. Albany, beloved mother of Rae Malnick. Funeral at chapel, 6208 N. Western-av., Saturday, at 2 p. m.

FAY—Albert R. Fay, 5555 Everett-av., devoted husband of Jennie L. Fay, father of Helen F. Hunter. Funeral services at St. James Methodist Episcopal church, 46th and Ellis, 2 p. m., Saturday, Jan. 28. Interment Mount Hope. Body in state in chapel, 4227 Cottage Grove.

FENTON—James Fenton, beloved son of late James and Mary, fond brother of Redmond, Mrs. Mary Kennedy, Mrs. Ellen McCarthy, Mrs. Margaret Hannon, and late Michael, Patrick, Richard, and Edward. Funeral Saturday at 9 a. m. from sister's residence, 5631 S. Morgan-st., to Visitation church. Interment Holy Sepulchre.

FOLWILL — Frank D. Folwill, Jan. 25, beloved husband of the late Rose Folwill, nee Temple, beloved father of Mrs. Lucille Lauts, Marie, and Frances Folwill, brother of Jean, Therese, and the late Peter Folwill. Funeral from his late residence, 1104 Oakdale-av., Friday, Jan. 27, at 9:30 a. m., to St. Joseph's church, Orleans and Hill-sts. Interment St. Boniface. Milwaukee, Wis., papers please copy.

GOLDSTEIN—Ida Jacobs Goldstein, wife of Wolf Goldstein, beloved mother of Mrs. Rose Jacobs Steinberg, Evanston; Mrs. Florence Jacobs Bloomfield, Hollywood, Cal., and the late David M. Jacobs. Funeral Friday, Jan. 27, 2 p. m., at chapel, 4911 Broadway. Interment Waldheim.

HANSEN—James D. Hansen, husband of the late Elizabeth, father of Mrs. Hattie Burg, Clara, Frank J. and Maud Marotz. Funeral Friday, at 2 p. m., from home of daughter, 3425 Evergreen-av., to St. Peter's Evangelical church, Cortez and Oakley. Interment Graceland.

HENDERSON—Inger Helen Henderson, Jan. 25, beloved wife of the late Hans P., dearly beloved mother of Hartford, Mrs. Mabel H. Casey, Robert F., and Grace. Funeral Saturday, Jan. 28, at 2 p. m., at chapel, 3419 N. Clark-st. Interment Graceland. Remains at residence, 1316 Seward-st., Evanston, until 10 a. m. Saturday. Member of Golden Rod chapter, No. 205, O. E. S.

HENRIKSON—Bernhardt Henrikson, Jan. 25, in his eighty-second year; beloved husband of the late Caroline, fond father of Carl L., Allen B., and Mrs. Marie J. Millard, brother of T. Norman Henrikson and Mrs. J. A. Mogenson. Remains at residence, 729 N. Pine-av., until Friday morning. Services Friday, at 2:30 p. m., at funeral home, 5515 Chicago-av. Interment Forest Home.

HINCKER—Joseph Hincker, beloved husband of Caroline, nee Friess; brother of George Hincker and Mrs. Louise Reinberger. Funeral Saturday, 8:30 a. m., from 603 N. Kedzie-av., to St. Matthew's church; to SS. Peter and Paul church, Naperville. Interment Naperville, Ill. Member of Holy Name society, St. Matthew's branch, Illinois council, No. 301, K. of C.; Fort Dearborn council, Royal Arcanum.

HOPP—Arthur H. Hopp, suddenly; dear husband of Madeline, father of Charline, son of the late Sarah and Fred G. Hopp, brother of Fred H. and John Herbert. Services at chapel, 2701 N. Clark-st., Saturday at 3 p. m. Interment Graceland.

HOOPER—Ida M. Hooper, beloved wife of Raymond Hooper, mother of Raymond Jr. and Betty Jean, daughter of John and the late Ida M. Nicholas, sister of Mrs. Lucy Elmore, Mrs. Ivy Drumm and the late Leo G. Nicholas. Funeral Saturday at 2 p. m. from residence, 3412 Prairie-av., Brookfield, Ill., to Mount Auburn cemetery.

HORMANN — August Hormann, Downers Grove, Jan. 25, loving husband of Lillie B. Hormann, nee Buzzard. Services Saturday, 1:30 p. m., at late residence, 5208 Blodgett-av., Downers Grove, Ill. Interment Evergreen cemetery.

HOUSER—Edward W. Houser, husband of Adele. Committal services will be held in Acacia mausoleum, 7800 Irving Park-blvd., Sunday, 2 p. m.

HUNT—Emma Barden Hunt, Jan. 26, 1933, at residence, 4209 S. Mozart-st., wife of Edward, mother of Bernice McCann and Lenore Karsten, sister of Mary Ahlert, Edwin, John, Elizabeth Hack, Mathias, George, Fred and the late Peter Barden. Funeral mass Saturday, Jan. 28, 10 a. m., at St. Agnes' church. Interment St. Mary's.

DEATH NOTICES

JAMES—Prof. Benjamin B. James, at Whitewater, Wis., Jan. 25, 1933; husband of Ida Day James, father of Helen, brother of John N. and Mrs. Ella Noel of Phoenix, Ariz., Mrs. C. A. Herrick of Philadelphia, Pa., and the late Dr. Edmund J. and Dr. George F. James. Services Friday, Jan. 27, at 10 a. m., at Whitewater, Wis., and at 3:30 p. m. at Rosehill cemetery chapel, Chicago. Ottawa and Decatur, Ill., papers please copy.

JETER—Nanny J. Burnham Jeter, nee Jeter, Jan. 26, late of Yorkville, Ill., fond mother of Estella Eaton of Sharon, Wis.; Ruby Muncie of Riverside, Ill.; Charlotte Dwyer of Fullerton, Cal.; Leah Berggren of Chicago; Ella Anderson of San Francisco, Cal., and Charles Herbert Burnham of Los Angeles, Cal. Funeral Saturday at 10 a. m., from 164 Lawton-rd., Riverside, Ill. Burial at 3 p. m., from First Christian church, Washburn, Ill.

JONES—Hannah M. Jones, at Hotel Shoreland, Jan. 25, 1933; mother of S. Minot Jones and the late Frank L. Jones. Services at chapel, 63d and Harvard, Friday, Jan. 27, at 4 p. m. Interment Logansport, Ind., Saturday, Jan. 28. Please omit flowers. Logansport, Ind., papers please copy.

KINSELLA—Peter J. Kinsella, retired member of fire insurance patrol, of 2027 N. Tripp-av., beloved husband of Anna A., nee Coughlin, loving father of Mary Rose, Bernice, Robert W. and Helen Kinsella. Funeral Monday, 9:30 a. m., from his late residence to St. Philomena church. Interment All Saints cemetery. Member of Fireman's Mutual Aid and Benefit association. Information phone Armitage 1600.

KOPS—Celia Kops, nee Trager, wife of the late Morris Kops, fond mother of Mrs. Max Lawton, Harry, Albert, Jack, and David, beloved grandmother of Blanche and Eleanore Lawton. Funeral Friday, Jan. 27, at 10 a. m., at chapel, 2235 W. Division. Interment O. B. A. cemetery. Kindly omit flowers.

LAHNUM—Catherine Lahnum, nee Morton, beloved wife of Wesley, fond mother of Wesley Jr., Floyd, George, Mildred, Mrs. La Von Judd and late Ora. Funeral from late residence, 6668 S. Michigan-av., Saturday, 9 a. m., to St. Bernard's church. Interment Auburn, Ind., by autos. Pullman 0372.

MANNING—Clement Francis Xavier Manning, age 11 years, 5345 N. Linder-av.; beloved son of Clement L. Manning and Sadie Gill Manning; fond brother of Anna Laura and Raymond M. Manning. Funeral Jan. 28 at 10 a. m. from late residence to St. Cornelius' church, N. Long and Lieb-avs. Interment All Saints' cemetery.

MARTIN—Anna Warnke Martin, Jan. 25; late residence, 1414 E. 69th-pl., dear wife of Louis Martin, mother of Mrs. Henry Matushek, Mrs. August Leverenz, three grandchildren, sister of Mrs. August Thiel, Mrs. William Goetzinger, Mrs. Mary Susik, Joseph and Anton Melzer. Funeral Saturday at 9 a. m. from mortuary, 10240 Ewing-av., to SS. Peter and Paul church, 91st and Exchange-av. Interment at St. Mary's. Information, South Chicago 0632.

McCORMICK—Martin McCormick, Jan. 26, 1933, beloved husband of Alice, nee Reilly, fond father of Francis, John, Mary, Thomas, Alice, Anne, Catherine McCormick, brother of John, Patrick, and the late Thomas McCormick. Funeral Monday at 9:30 a. m. from late residence, 2619 N. Mozart-st., to St. Sylvester's church. Interment Mount Carmel. Member Lafayette council, No. 361, K. of C., St. Sylvester's Holy Name society, and Division 308, A. A. of S. and E. R. E. of A. For information phone Humboldt 2773.

McCOY—Adeline Constance McCoy, beloved daughter of Ida J. and the late David William McCoy, sister of William Stanley McCoy. Funeral Saturday, 1:30 p. m., at chapel, 720 Lake-st., Oak Park. Interment Rosehill.

M'DONALD—Mary McDonald, Jan. 26, 1933, wife of Norman McDonald, mother of Louis Grant and Norma Jean. Funeral Saturday, 2 p. m., at chapel, 929 Belmont-av. Burial Rosehill.

McGARY—Ann McGary, nee Farrell, dearly beloved wife of the late James, fond mother of Mrs. W. G. Aller, Mrs. R. J. Lyman, Mrs. J. C. Fuller, Anna, Patrick J., James, and the late Martin and John. Funeral Saturday at 10 a. m. from late residence, 7113 Rhodes-av., to St. Columbanus church. Interment Mount Olivet. Member of Visitation court No. 55, W. C. O. F.

MOREAU—Leo J. Moreau, suddenly, Jan. 25, beloved son of the late Adele, fond brother of Ernest, Laura Obstfelder, Fred, Eleanor Duzey, Joseph, Alphonse, Eugene, Anna Osburn and Marie Niebergall. At his home, 1030 N. Mayfield-av. Funeral Saturday at 9 a. m. to Notre Dame church. Interment Mount Carmel.

NAY—Janet Nay, Jan. 25, at her home, 5356 Magnolia-av.; wife of the late William Nay, mother of William George, Robert Ross, Hazel Balmer, and Mrs. Ethel Courtright; sister of Mrs. Leonard Kimball and Mrs. Elizabeth Carr. Funeral Saturday, Jan. 28, at 2 p. m., at late residence. Interment Oakwoods.

PATT—Edward V. Patt, Jan. 23, at Albuquerque, N. M., beloved son of the late Edmund and Minnie, nee Kane, fond brother of Mae, Helen, and the late Richard Patt. Member of Leo council, K. of C. Funeral Saturday, Jan. 28, from residence, 8012 Ellis-av., to St. Francis de Paula church. Burial at Mount Olivet.

PLOUFF—Elmer Plouff, Jan. 25, late of 2648 S. Euclid-av., Berwyn, dearly beloved husband of Grace, nee Kolar, devoted father of Enez, brother of Herbert, Mrs. Hazel Conrad, Mrs. Laura Dooley. Funeral Saturday, Jan. 28, at 11 a. m., at chapel, 6629 W. 22d, Berwyn. Interment Woodlawn cemetery.

RACH—Fred Rach, aged 37, son of John Rach, brother of Louis, George, Martha, Emma, and Hattie. Funeral Saturday, Jan. 28, at 1 p. m., at chapel, 1237 N. Ashland-av. Burial Eden cemetery. For information Brunswick 2568.

SAUNDERS—Herbert R. Saunders of 6429 Harvard-av., Jan. 26, 1933, beloved husband of Jannie J. Saunders, brother of Dr. H. J. Saunders, and Mrs. M. E. Jones. Services at chapel, 63d and Harvard, Monday, Jan. 30 at 3 p. m., under auspices of Mystic Star lodge, No. 758, A. F. & A. M. Interment Oakwoods.

SCHAEFER — August W. Schaefer, age 69 years, dearly beloved husband of Marie, fond father of G. Walter, Alice Prenzler, Neils Drewes, Marie Christianson, Helen Buxton, and Everett Drewes. Funeral Saturday, 2 p. m., from late residence, 135 Elm-av., Elmhurst, Ill., to Elm Lawn cemetery.

SCHUMACHER—William Schumacher, late of 646 N. Ridgeway-av., beloved son of the late Frederick and Ottilie, fond brother of Frank Schumacher. Funeral Saturday, Jan. 28, at 1:30 p. m., at funeral home, 5350 W. North-av. Interment Forest Home. Merrimac 9890.

SCHWERDEL — John J. Schwerdel, late of 424 N. Lawndale-av.; beloved husband of Adelhaide, nee Jaskoske, son of the late John Schwerdel. Funeral Saturday, 9:30, from funeral home, 856 N. Avers-av., to Our Lady of the Angels church. Interment St. Maria's. Belmont 0410.

SMITH—Percy Granger Smith, native of England. Services Saturday at 3 p. m. at St. Paul's Episcopal church chapel, 50th-st. and Dorchester-av.

TERLOW—Frank Terlow, husband of Lillian, father of Jules and Dorothy. Funeral at chapel, 3644 W. Roosevelt, Friday, 2 p. m. Interment Jewish Waldheim.

TRANT—Thomas F. Trant, beloved husband of Ruth, father of Thomas Jr., son of Richard, and the late Johanna Hussey Trant, fond brother of Margaret F., Mae E. Cote, James W., Richard M., and Leo J. Funeral from late residence, 2816 Hillock-av., Saturday, Jan. 28, 1933, at 9 a. m., to St. Bridget's church, where solemn requiem mass will be celebrated. Interment Calvary. Lafayette 6606.

TRENCH—Edith Greene Trench, Jan. 25, at her home, 623 N. Euclid-av., Oak Park, widow of Daniel G. Trench, mother of Danita Poor and Beatrice Greene. Services at Graceland chapel, Friday, Jan. 27, at 3 p. m.

VAN AMBER—Norman D. Van Amber, beloved husband of Helen, fond father of Loren, Ethel N. Scott, Edna F. Neuendank. Funeral Saturday, 2 p. m., at funeral home, 7032 Wentworth-av. Interment Mount Hope.

WHITE—Mary Green White, Jan. 25, 1933, wife of the late Joseph H., fond mother of William J., Mrs. Grace Stamm, John E., George P., and Mrs. Hazel Walsh. Funeral Saturday, 9 a. m., from late home, 6967 Eberhart-av., to St. Columbanus church. Interment Mount Olivet. Lafayette 1664.

ZIMMER—Margaret Richling Zimmer, wife of Matthew J., mother of Veronica Stuart, Anna Zorn-Enander, Herman J., Viola Lejeck, Catherine Goes and Lucille, sister of William Richling and Catherine Frantz. Funeral Saturday, Jan. 28, at 9 a. m., from her late residence, 346 W. 59th-pl., to St. Martin's church. Interment St. Mary's.

MAUSOLEUMS.

MAUSOLEUM—MONUMENT
The Old and Reliable
CHAS. G. BLAKE CO.,
1004 E. 67TH-ST. FAIRFAX 9876.

CEMETERIES.

ARLINGTON CEMETERY, LOT 18, SECTION 4; cheap for cash. Columbus 8086.

1 4-GRAVE LOT, MASONIC CIRCLE, OAKRIDGE; reasonable. Brunswick 4069.

Keep in Touch with Paris Shops by Reading Bettina Bedwell

Chicago Daily Tribune

THE WORLD'S GREATEST NEWSPAPER

Antoinette Donnelly Tells How Noted Beauties Keep Charm

FRIDAY, JANUARY 27, 1933. ** 17

Full Century of Fashion to Be Seen Today

Antiquarians Hold Annual at Home Display.

BY RUTH DE YOUNG.

Today Chicago's Antiquarians—that distinguished society of women interested in jade and bronze, silver and lace—will review a drama with La Mode for its heroine.

The occasion is the annual at home of the society in McKinleck court east, at the Art Institute, and two sisters, Mrs. William Prescott Hunt and Miss Marie J. Rozet, have given the dresses and hats that generations of Rozets and Mandevilles have worn as the center of an exhibit of "precious things lent."

Bustles and hoops, puffs and plumes—they are a veritable "tree" of this old family that came west from Philadelphia in the '80s. More than this, the costumes and accessories are truthfully the history of a century, for, as one well known couturier has pointed out, "No matter what the prevailing influence, peace or war, austerity or dissipation, it has been faithfully and almost intuitively expressed in feminine fashion."

Costumes Take Form Again

Yesterday the old fashioned costumes were taking form again under the supervision of Miss Bessie Bennett who heads the decorative art department at the institute. Tissue paper and excelsior went into the making of alluring nineteenth century figures—a lovely belle of the 1850s, a bridesmaid of the mauve decade, and a grande dame who had to be decapitated because she didn't come up to Miss Bennett's rigid standards.

Mrs. Hunt and Miss Rozet have always collected. They were born into it. But among all the treasures they've stowed away in the big gray stone house their father, George Rozet, built a half century ago at 1006 North La Salle street, there's nothing more precious to them than these dresses and hats and coats.

Oldest among them is the white Chinese brocade dress with puff sleeves and tassels made from material brought from China in 1822 by Henry D. Mandeville, grandfather of Mrs. Hunt and Miss Rozet, when he went to the orient in a sailing vessel super cargo. The dress was made for Mrs. Mandeville, a petite lady to judge by the size of the gown.

There will be a miniature of Mr. Mandeville on a table this afternoon with the set of Canton china he brought back in his cargo on that trip to the far east. Rare pieces of blue and white, marvelously preserved.

Show Brown Brocade Bonnet

Minuets danced in days gone by will be recalled for the Antiquarians by the lovely redingote of pink satin brocaded with roses and worn by Mrs. Hunt when she led a cotillion at the old Auditorium for the benefit of the Thomas orchestra. And then they will see one of the brown brocade bonnets that ladies wore way back in 1830 to keep their coiffures in order. Made with stiffened reeds, it reminds one of an accordion. And it is said they are still in use in rural parts of Connecticut.

Round the sides of the room that is to be the setting for this afternoon's party will be cases filled with precious pieces representative of the cultural interests of other Antiquarians. The "sable" and the "verre de Nevers" of Miss Elizabeth McCormick. "Sable," Miss McCormick will explain, is beadwork, the smallest beads ever made. It was done only for a ten year period during the time of Louis XIV. The "verre de Nevers," on the other hand, are amusing glass figures that take their name from the small town in France where they were produced. Equally rare! The largest among Miss McCormick's depicts St. Anthony with his pig.

These—the "verre de Nevers"—Miss McCormick has given to the Antiquarians and they will keep them on display at the institute. For the society, as you probably know, was incorporated as a part of the institute when the members changed its name a number of years ago from the Decorative Arts society, that group founded long, long ago "for a cup of tea and a bit of embroidery."

Other Items to Be Seen

Then, too, the 18th century Battersea enamel of Mrs. Patrick A. Valentine, Mrs. J. Ogden Armour's famous St. Cloud scent bottle, Arthur Heun's "epergne," and the splendid examples of early American pewter treasured by Mrs. Potter Palmer—these are other exhibits for the enjoyment of the Antiquarians this afternoon.

Pouring at the tea table this afternoon will be Miss Marion McFadden, Mrs. Alfred P. Shaw, Mrs. Potter Palmer III., Mrs. Frederic Clay Bartlett Jr., Mrs. James M. Hopkins, Mrs. George T. Langhorne, Mrs. Phillip Miller, and Mrs. John R. Winterbotham Jr.

In the receiving line will be the officers—Mrs. Potter Palmer, president; Mrs. Joseph M. Patterson, vice president; Miss Marie J. Rozet, secretary; Miss Florence Dibell Bartlett, treasurer—and members of the directors' board, which includes Mrs. Chauncey McCormick, Mrs. Charles B. Goodspeed, Mrs. Clyde M. Carr, and Mrs. Arthur Meeker.

* *

Cording Is Fashionable

[Paramount Photo.]

Miriam Hopkins wears black souffle de soie. The sleeves, collar, and swirling skirt are corded in tiny rows.

Leaders of Mission Study Committee Will Confer Here

BY THE REV. JOHN EVANS.

Nationally known leaders of the layman's foreign missions inquiry whose report has stirred widespread controversy throughout Protestantism will open a two day conference on the subject today at the Hotel La Salle. Prof. William E. Hocking of Harvard university, director of the inquiry, will lead the conference.

Prof. Hocking closed a series of lectures at the University of Chicago on the subject last night. He was the Alden Tuthill lecturer at the Chicago Theological seminary for 1932. The conference beginning today will be held at the request of Chicago pastors headed by Dr. Ernest Graham Guthrie of the Congregational church.

Dr. Guthrie announced that Prof. Hocking will speak at the conference this evening. Tomorrow morning Prof. Rufus M. Jones of Haverford college, another member of the inquiry, together with President Arlo Brown of Drew university, Madison, N. J.; Edgar H. Betts, Troy, N. Y., manufacturer, and Charles P. Emerson of Indiana university will discuss the report.

'Old Gray Goose' First Designed in 17th Century

Old Gray Goose

BY NANCY CABOT.

Dating back as it does to the seventeenth century, this quilt pattern, "Old Gray Goose," appropriately belongs to your collection of antique blocks. In its early youth it was pieced in many colors with a brilliant effect. Today, since we do not depend upon the scrap bag as our source of materials, the blocks will assume added distinction if done in two colors.

Though there have been other names, such as "Devil's Claws" and "Double Z," that have attached themselves to this same pattern, "Old Gray Goose" seems to have the strongest claim of ownership. The old song, "Go Tell Aunt Rosie, the Old Gray Goose Is Dead," was its inspiration.

For a pattern of the "Old Gray Goose" design, send 5 cents in stamps or coin to Nancy Cabot, Chicago Tribune.

Jewish Fraternal Groups of State to Meet in City

A conference of all Jewish fraternal organizations in Illinois to be held on March 26 at the Hotel Sherman has been called by the Union of Jewish Fraternal Orders in Illinois. An effort will be made to bring about a closer unity among the groups. The 170 lodges in the state, comprising a membership of more than 25,000 Jews, are asked to send five delegates each.

"One of the best of the series."
—Christopher Morley.

The Kennel Murder Case

A Philo Vance Story

by S. S. Van Dine

$2.00 Scribners

Chinese Silks Are Marvels of Hand Work

Lovely Embroidery Marks Costume Slips.

BY RHEA SEEGER.

You may think you know all about Chinese ladies, how they stay dutifully in their courtyards while their war lords disappear for weeks at a time defending that famous wall around the country . . . how they spend weeks learning to properly arrange a blossom or two in a vase, or how they burn clouds of incense to honorable ancestors, but do you know the exquisite embroidery that these small needlewomen produce?

There are a few places in Chicago where you can find this beautiful Chinese embroidery . . . one shop is especially proud of some Chinese silk slips and lingerie . . . the costume slips are worthy of loud praise because of the unbelievably low price tags and the exquisite embroidery. Don't get excited about the embroidery, for the designs are not the usual kind. You won't be presented with slips embroidered with fire breathing dragons entwined on the section that covers your chest, nor will you be stunned with long legged birds and bamboo trees of popular conceptions.

You will see breath taking, lovely small designs of tiny flowers and even smaller leaves, bow knots, hand hemstitching, and all the delicate French looking lingerie motifs that please the occidental female. You will find slips with designs embroidered at the top and another duplicated in the front at the lower edge just above the hem and yet another in back above the hem.

Millions of infinitesimal stitches, taken by hand, make these lovely costume slips. Even the shoulder straps are hand made. And the Chinese silk is incredibly soft and wears and wears and wears.

If you have been looking for good looking white silk costume slips you can find all kinds of white and flesh tinted embroidered models among this Chinese silk collection. Other pieces of lingerie, also embroidered by skillful Chinese fingers, are just as feminine and moderate in price . . . for instance, the night gowns and sleeping pajamas. Look for the peach petal pink sleeping pajamas that have been fashioned entirely by hand, demure, high collared things with matching frogs sewed to the pajama jacket and clever narrow cuffs turned back on the trousers.

Brocaded Chinese silk, just about the softest silk you can find, comes in all pastel tints and some unusually gay Chinese colors that you see in old Chinese prints. Look for the orange tinted brocaded lounging pajamas, the peacock blue affairs, and the pale lemon yellow tints, if you desire something different.

Unquestionably the white, oyster white, and pearl luster white brocades are the loveliest things you can buy . . . you will find perfectly delectable sleeping pajamas, nightgowns, and kimonos all made of these indescribable white shades, each tiny stitch a miracle of needlework.

If you want something different, something definitely feminine and distinctive and something amazingly low in price, shop for charming lingerie things made of long wearing soft Chinese silk, cunningly embroidered and fashioned by gentle, patient Chinese fingers that have been busy since childhood with needle and embroidery silks.

Society Folk Set Tables in Clinic of Home

"Now, I like that one, it's so complete," said one good soul who had a preview of the tables set by four well known hostesses and four popular bachelor hosts in a contest at the Sears Clinic of Household Science, and little did she know that the table she admired was one of the badly decorated ones.

Each entrant in the contest has set two tables, one smartly decorated and the other improperly decorated, and Miss Frieda Foltz, the program extension adviser of the clinic, says the smart ones are the most chic things imaginable and the bad ones the most dreadful, according to sophisticated taste at least.

There is to be a tea this afternoon at the clinic, 7 East Van Buren street, from 4 to 7 o'clock to exhibit the tables, and the winners are to be chosen by popular vote. In case of there being a tie or any controversy Mrs. Walter S. Brewster, Mrs. Howard Linn, and Mrs. John L. Cochran Jr. will be on hand to be the final judges. Pouring at the tea table will be Mrs. Robert McCormick Adams, Mrs. Chauncey B. Blair, Mrs. Melvin Brorby, Mrs. Paget Cady, Mrs. Kenneth Carpenter, Mrs. Neal Cowham, Mrs. Fletcher M. Durbin, Mrs. John Root, Mrs. Louis Manierre, and Mrs. Lyell H. Ritchie. Those who have entered the contest are Mrs. Ambrose C. Cramer, Miss Janet Fairbank, Lady Hastings, Mrs. Lawrence Williams, Richard A. Boaler, Walter Frazier, David Leavitt, and Arthur Meeker Jr.

Other members of the social world who have been setting tables for the public are some of those who are interested in things Mexican, and down at Field's there are some stunning tables decorated with Mexican pottery and glassware.

Mrs. Alfred A. MacArthur used as her centerpiece a large brown pottery bowl, flanked by two big long legged gayly painted wooden birds. The MacArthurs have a residence at Cuernavaca, and she and the children spend every winter there.

Mrs. Benjamin F. Affleck of Lake Forest set a very sophisticated table with a rough weave tablecloth of off-white with small black figures, service plates of off-black, blister glassware the color of a ripe eggplant, and a centerpiece consisting of a bowl of pottery gourds shaped like bananas, ears of corn, tomatoes in rich purples, deep reds and dull greens.

Vopickas Wed Fifty Years

MR. AND MRS. CHARLES J. VOPICKA.
[Grinsted Photo.]

MINUTE MYSTERY CAN YOU SOLVE IT?

BY H. A. RIDLEY

[Copyright: 1933: By The Chicago Tribune.] Dr. Fordney is professor of criminology at a famous university. His advice is often sought by the police of many cities when confronted with particularly baffling cases. This problem has been taken from his casebook covering hundreds of criminal investigations.

DEATH CALLS THE HAND.

"One card," snapped dark, nervous Joe Salvi.

"Play these," quietly asserted big, granite faced Jake Schultz.

"Bet five hundred," growled the dark one.

"Raise it five," responded imperturbable granite face.

The four players who had discarded their hands unconsciously leaned forward in their chairs. There was an air of tenseness in the smoke filled room as Joe Salvi barked, "Call it—and by God——!"

With that the lights went out. There was scraping of chairs, curses, a shot, a shriek, then the sound of a falling body.

Jim Roddy, one of the four players, literally ran into the arms of Officer Ryan hurrying up the steps.

"Somebody's just plugged Salvi through the head. I'm going for a doctor. For God's sake, get up there!" he shouted.

As Ryan stepped into the room, gun in hand, the lights went on.

"What's goin' on here?" he demanded.

Prof. Fordney and Inspector Kelley stood in the room questioning the six players, two attendants, and the solitary onlooker.

Schultz was slowly explaining his part when John Barber, one of the players, interrupted with, "Listen, Jake, we ain't gonna get in wrong because of you, see!"

"Yeah! You had it in for Salvi!" broke in Roddy. "And——"

"What're you doing?" bellowed Kelley as Spike Morely, one of the attendants, put a piece of paper in his mouth and chewed it to bits.

The inspector jumped up with a roar as Hogan, the dealer at the time of the tragedy, slipped a card into the top of his trousers.

"Never mind, Kelley. Here's our man," said Fordney, placing his hand on the shoulder of the murderer.

WHO WAS HE?

[See solution on page 29.]

Film Time Table

Feature pictures are scheduled as follows at first run houses today:

CASTLE—A. M.: 9, 10:20, 11:40. P. M.: 1, 2:20, 3:40, 5:25, 7:50, 9:15, 10:40.

CHICAGO—A. M.: 11. P. M.: 1:20, 4:05, 5:45, 8:10, 10:35 [approximately].

McVICKER'S—A. M.: 10:10. P. M.: 12:10, 2:10, 4:10, 6:10, 8:10, 10:10.

ORIENTAL—A. M.: 9, 11:10. P. M.: 1:20, 3:30, 5:40, 7:55, 10:05.

PALACE—A. M.: 11:10. P. M.: 2:03, 7:49, 10:42 [approximately].

ROOSEVELT—A. M.: 9:10, 11:20. P. M.: 1:30, 3:35, 5:45, 7:50, 10.

STATE-LAKE—A. M.: 9, 10:42. P. M.: 12:24, 2:06, 3:48, 5:30, 7:14, 8:54, 10:36.

UNITED ARTISTS—A. M.: 9:15, 11:10. P. M.: 2:55, 4:45, 6:35, 8:30, 10:20.

BACK IN 1912 WHEN BEER GARDENS FLOURISHED MERRILY

—and in each of the 20 years since, including 1932, the Chicago Tribune carried more paid want advertising than any other Chicago newspaper.

Plan Dinner

Mr. and Mrs. Charles J. Vopicka of 431 Oakdale avenue will celebrate their golden wedding anniversary next Friday at a dinner in the ballroom of the Drake hotel. Both were born in Czechoslovakia.

In 1880 Mr. Vopicka entered the real estate business with Otto Kubin and in 1891 he organized the Atlas Brewery company, of which he is president and treasurer. He is a former west park commissioner and served two terms on the school board. In 1913 he was appointed minister to the Balkin states by the late President Wilson, a position which he held during the world war.

Mrs. Vopicka was Miss Victoria Kubin before her marriage. They have 6 daughters and 14 grandchildren.

Law School Dance.

The midyear graduating class of the De Paul University College of Law will hold a formal dinner dance the evening of Feb. 4 at the Drake hotel.

Chicagoans Mix Work and Play While on Vacation in Phoenix

Meet at Home of Mrs. William Wrigley to Make Layettes for Social Service.

BY JUDITH CASS.

CHICAGOANS who are wintering in Phoenix are mixing work with play, our correspondent from there writes, and every Monday afternoon a group meets at La Colina Solina, Mrs. William Wrigley's residence atop a hill near the Biltmore, to make layettes for the social service center of Phoenix. Last Monday, the opening day, more than forty nighties, robes and bootees were made, after which tea was served.

Mrs. Wrigley has agreed to furnish all the materials if her friends will join her in the sewing, and those in charge of the social service center are optimistically hoping that the group will supply dozens of articles for the layettes the service needs.

At this week's meeting were Mrs. Wrigley's house guest, Miss Clara Lake; Mrs. Franklin H. Martin, who with Dr. Martin is a recent arrival at the Biltmore; Mrs. Edward F. Swift and her niece, Mrs. James Minotto, who lives in Phoenix; Mrs. Joseph W. Cremin and Miss Noel Cremin, Miss Nora Carney, Miss Mary Louise Anderson, Miss Jane Bell, Mrs. Biome Vose, Mrs. James Y. McMillan, Mrs. Joseph J. Bagley, and Miss Kathleen Bagley.

Miss Anderson Wins Spelling Prize.

A revival of the good old school days, when the three Rs were the important problems of life, took place recently at the Biltmore in Phoenix with Miss Carney as the school marm. In the spelling bee Miss Anderson, who has a most attractive house on the Biltmore grounds which she built two years ago, took first prize, and Miss Bagley second.

Edward F. Swift Jr. is at the Arizona Biltmore with his mother, and among other Chicagoans there are Mr. and Mrs. Louis A. Ferguson Jr.

Mrs. Joseph T. Bowen and her daughter, Mrs. Louise de Koven Phelps, will be members of the smart Chicago colony at the popular Arizona resort shortly, for they are leaving next Monday to occupy a cottage on the Biltmore grounds. Mrs. Oren E. Taft is leaving tomorrow to join Mr. Taft, who has been in Phoenix for several weeks. They plan to be there another six weeks.

Mrs. James R. Offield will depart on Sunday to visit her mother, Mrs. Wrigley, in Phoenix, where they will be joined the middle of February by Miss Betty Offield and Mr. Offield. Mr. Offield will return to Chicago in time to take his son, Wrigley Offield, deep sea fishing off the coast of Florida during Wrigley's spring vacation from his eastern "prep" school.

Date for St. Luke's Fashion Show.

Mrs. John W. Gary announced yesterday that the woman's board of St. Luke's hospital will hold its annual fashion show this year the afternoon and evening of Oct. 19. The revue is one of the important social events of each season. Mrs. Gary was reelected president of the board at its annual meeting on Wednesday.

What is to be the surprise at Mrs. Howard Linn's party tonight for Marjorie Goodman and Francise Clow? That is the question all the forty young people who are going to the party are asking themselves and each other. But no one knows, although every one is sure it will be something novel and interesting, for Mrs. Linn is noted for her originality and charm as a hostess.

The party will start with dinner at the Linns' Cedar street residence and then will come the surprise part of the program. Included on Mrs. Linn's invitation list are the guests Cyrus H. Adams III. had invited to a party he had planned for tonight for Miss Constance Hasler and "Jack" Simpson, for Mrs. Linn took over his party

[Continued on page 19, column 1.]

A Job a Day

Every little improvement we give our home right now helps us—and the other fellow, too.

A golden time, these days, to reduce the depreciation from wear on your home—with cost of materials for house betterment scarcely two-thirds of what they were a year ago. Have you considered giving your bathroom walls a new treatment? There are a score of materials which may be applied to the old walls without removing the old plaster. And, of course, a simple gloss paint will freshen them wonderfully. Investigating possible treatments for your bathroom walls may surprise you with their variety and their lessened costs compared to costs of the last few years.

Catch the First Note of Spring in One of These

Smart New Straws and Crepes

Specially Featured at

1.24

Every New Style Is Here

Devastating Pie Plates—Dashing Turbans—Demure Pill Boxes and Flattering High Back Styles. Carefully manipulated of crystalines, strawgeers and crepes. In black, brown and the new high shades. All head sizes. Choice at only 1.24.

At All 5 Sears Stores and Becker-Ryan's.

All the Little Tricks of Fashion Are in These

New Spring FROCKS

5.75

Fashion's Latest Whims—with Verve—Spirit—and Color

Flat Crepes, Sand Crepes, Printed Crepes, Chiffons, Sheers, Woolens, Jerico Crepe

So utterly new—such spicy variety and careful workmanship. Frocks of every hour of your busiest day. In black, navy and new high shades. Sizes 14 to 46. Choice at 5.75.

At All 5 Sears Stores and Becker-Ryan's.

Sears 5 Neighborhood Stores Open Saturday Evening

Sears

SEARS, ROEBUCK AND CO.

NORTH 1900 Lawrence Ave. at Winchester Ave.
WEST Homan Ave. at Arthington St.
STATE-LOOP State-Van Buren and Congress Sts.
SOUTHWEST Western Avenue at 62nd Street
SOUTH East 79th St. at Kenwood
BECKER-RYAN & Co. Halsted at 63rd Street

THE WHITE COCKATOO is the new Mignon G. Eberhart mystery—

ONE OF HER BEST—says Donald Gordon of the author whose first mystery was an international best-seller, whose second won the Scotland Yard Prize, whose books appear in nine different languages, who has never written a failure, and whose most brilliant, exciting, glamorous thriller is this breathless tale of the chill old French hotel and of the sinister white cockatoo, whose black eyes were to see murder stalk the lonely rooms, strike through the half-opened doors of the antique, incongruous, elevator; to watch the secret of the Napoleon clock, of the desperate woman with silver heels, of the whole pulsing tide of terror that swept lives and fortunes headlong before it. For thrills, excitement, adventure, don't miss this most satisfying thriller of the new year.

The CRIME CLUB SELECTION for January---$2.00 at all bookstores

FOLLY ISLAND

By Wallace Irwin

SYNOPSIS.

Bart Burgess is marooned in a catboat on Peconic bay, fifty miles from his Long Island home in Wyattville. His companion, Ingalls Frederick Warren, spoiled child of a new made fortune, known as "Nosey Ingy," rows to town for a carpenter. A girl in a canoe invites Bart over to her family's island, but her small brother says their mother would have a fit. Bart senses a family secret. Ingy sends help and taxies home. Bart learns that the Bayleys have lived on the island fifteen years, but don't mix. The father travels. He invites the girl, Alice, to visit him in Wyattville. Less than a week later Trevor Burgess, Bart's father, dies suddenly from a heart attack. Bart finds himself the head of the house with his invalid mother to care for. Shortly after the funeral, Lora Hackett, distant relative and recent divorcée, calls on Bart. The family lawyer gives Bart a letter left for him by his father, in which he confesses to being a bigamist. The Bayleys of Folly island are his second family. He asks Bart, for his mother's sake, to guard the secret, and leaves a fortune to provide for the Bayleys. Bart calls on Mrs Bayley and finds her a lovely woman, not the harridan he expected. He returns two weeks later with the legacy.

INSTALLMENT XI.

A LOVELY WOMAN.

In the background stood a small greenhouse, and out of it came Mrs. Bayley, carrying a stack of flower pots.

"How do you do, Mr. Burgess." She took off a garden glove before giving him a hand which was slightly roughened by work, but very sensitive. He was relieved to see that she had gained her poise, her calm. Affably he said:

"I see you love gardening. My mother's a shark on flowers, and she'd admire this." Suddenly he thought of the too well ordered beds on the Wyattville estate.

"O, does she?" Graciously as a fine lady should speak. "I'm taking great pains with my irises." Pointing out long clusters of little rock irises.

"I see you love gardening. My mother's shark on flowers, and she'd admire this."

showing their white and purple plumes. Then, after a little pause, "Matthew was very fond of them. He was quite extravagant about plants. But he went in more for fall flowers. Dahlias."

"Mother's quite a dahlia shark," he said.

"I wish she could see mine in the fall." As though she had nothing else on her mind the strange woman gestured toward an earthy patch up the hill. "They do so well there. Last winter my husband brought me two dozen roots of the Watchung Sunrise. I have great hopes of them." With the gentle roll of her r's. Not quite English, not quite southern.

Watchung Sunrise. It had a familiar sound to him. Then he remembered the plants that had been in his mother's garden. They hadn't done well. Where had the roots gone?

"They're a trick dahlia," he said. "Mother couldn't make a go of them. Yours ought to take a prize if they do well."

A distasteful thought—the Watchung Sunrise in Mrs. Bayley's garden. And how much longer was she going on with this impersonal, somehow distressing chat about fall flowers?

"Maybe they're just for show," she said, and there was a revealing sadness when she added, "He so wanted to see them growing here."

They walked over to a garden bench; now she was a lovely woman, waiting for what he had come to say; but she was very much on her guard.

Bart had had time to make a fairly well rounded story, to remind her of the Arapahoe's sinking—the newspapers had been full of it a while back—and how only two of the lifeboats had gained the shore. He was glib, almost believing it himself, such is the charm of the lie. "And the body wasn't recovered."

"But he could swim well." She closed her eyes.

"The water was very cold." Then gently, to be rid of her questions, "We wouldn't have come to you unless we had been very sure."

"Thank you." For a moment she looked again at her hands. "It was so long since he wrote. He seldom waited so long." Then quietly she asked, "You're with Ryan and Wheeler?"

"No. I've come as a lawyer."

This was only half a lie; nearly two years at law school gave him a certain claim. And he thanked Hen Love for having given him the cue with the question, "Are you a lawyer from Philadelphia?" Philadelphia. He remembered how Mrs. Bayley had asked him the same thing, a minute after they met. Her eyes were on him, so sad, so searching, but he went on, "His memorandum instructed me to hold a hundred thousand dollars in trust for Alice."

"Of course, there would be a special provision——" She caught herself, bit her lip.

"But why should there be?" The instinct of a cross-examiner was upon him now. He must know.

"Well, she's the girl of the family." Hastily. "And Matthew always had her education at heart."

Too quickly explained. Then suddenly he attacked some secret weakness in the woman's armor.

"Mrs. Bayley," he insisted pleasantly, "because I'm a lawyer, maybe I have certain privileges—there are confidential matters you can discuss candidly with me." Then his question was pointed with a black suspicion "Is there anything connected with Matthew Bayley that you would care to——"

"Matthew Bayley?" Now there was disarming honesty in her wide gaze. If a look could tell anything, she knew no more of her husband's identity than her daughter did. But she was persistent, worried. "What about Matthew Bayley?"

"I'm sorry," he apologized. "What I really want to ask doesn't concern him directly. Only there seems to be some confusion as to when he came to Folly island."

"A question about our being married, you mean?" She was haughty now, rather forbidding, but worried. "Will it be necessary for me to show our marriage license?"

"Forgive me, Mrs. Bayley." Like a grande dame she was putting him in his place, but a certain Burgess stubbornness was urging him on. "I just wanted to make a record for our files. Were you married in Port England?"

A dot of hesitation, then, "Yes."

"I wonder if you could tell me the date, approximately."

"Nineteen years ago——" Her gently rolling intonation stopped suddenly, and under her serene mask he saw the lie. A lovely woman, Trevor Burgess' letter had said. Yes, she was that. A fugitive from justice. Then in a flash Bart remembered what the carpenter had told him at Port England. How she had come there to join her husband, bringing her baby.

"I'm glad you told me," said Bart slowly, "because the people at Port England seem to think——"

"What do they think?" sharply.

"That you've only been here fifteen years."

She sat perfectly stony. His heart was pounding like a broken piston, but he managed to make his voice calm.

"Because this is confidential, Mrs. Bayley, why can't we be candid?" He was jumping wildly to the conclusion which he now felt was the true one. Leaning toward her, he forced down her reserve with the question which must be answered. "Isn't it true that Alice isn't Matthew Bayley's daughter at all?"

An aching pause, a half second, a year, the woman searching into him. Then——

"Yes." A short, agonized cry. She shook herself together by an effort of her strong will.

[Copyright: 1933: By Wallace Irwin.]

[Continued tomorrow.]

What's Doing Today

MEETINGS.

Lutheran Brotherhood [Board].....Palmer House
Edgewater Catholic Woman's Club.....Edgewater Beach
Ladies' Catholic Benevolent Association.....Great Northern
Lagunen's Foreign Missionary Inquiry.....La Salle
Cornell Spanish Veterans.....Great Northern
Women's Patriotic League.....Congress

LUNCHEONS.

Alpha Chi Rho.....Field's Grill
Beloit Alumni.....Mandel's Ivory Room
Brown Alumni.....Field's Men's Grill
Chi Beta.....Stevens
Church Club.....La Salle
Emergency Welfare Fund.....La Salle
German Club.....Atlantic
Kappa Sigma.....University
Midday Country Club.....L. A. C
Medical-Dental Round Table.....Medical-Dental Arts
Methodist Women's Association.....La Salle
Michigan College of Mines.....Field's Grill
Notre Dame Club.....Mandel's Ivory Room
Optimist Club.....Midland
Phi Psi.....Hamilton
Pi Beta Phi.....Medical-Dental Arts
Pi Kappa Alpha.....Hamilton
Sigma Phi Epsilon.....La Salle
Technology Club.....Brevoort
Theta Chi.....Gimbel's
U. of Wisconsin Club.....Hamilton

EVENING DINNERS, DANCES, ETC.

Alpha Mu Lambda.....Palmer House
Alpha Omicron Phi.....Edgewater Beach
Artists Post Legion.....Great Northern
Chi Gamma Chi.....Congress
Society of P. N. A.....Congress
Columbus Club of Engineers.....Great Northern
Daily Maroon.....Congress
Delta Nu.....Edgewater Beach
Disabled American Veterans.....Great Northern
Italian Teachers' Club.....Congress
Jrs. of Edgewater Catholic Women's Club.....Edgewater Beach
Kaufmannischer Verein von 1858.....Bismarck
Lambda Tau.....Drake
Masonic Chronicle Press Club.....Great Northern
Neugeistige Gesellschaft.....Bismarck
Northwestern Journal Club.....Great Northern
Nu Sigma Chi.....Edgewater Beach
B. O. T. C. Senn High School.....Edgewater Beach
Sigma Delta Kappa.....Bismarck
Wesleyan University Alumni.....Medinah Athletic

[Compiled by the convention bureau of the Chicagoland Association of Commerce, to which please send any additions or corrections.]

Studios Hunt New Talent to Bolster Films

Want Young People to Be Made Stars.

BY GEORGE SHAFFER.

[Chicago Tribune Press Service.]

Hollywood, Cal., Jan. 26.—Young Carl "Junior" Laemmle, who bosses the making of films at his father's studio (Universal) at Universal City, says that one big trouble with the movies is too many stars who are getting along in years. He says that there will be fewer knocks and less red ink for the films in 1933, if between twenty and forty new stars are created.

If Hollywood can't produce that many new stars it will be necessary for producers to turn to the stage and if the stage can't fill the bill there will have to be a search for talent all over this and foreign nations.

Laemmle says that most of the outstanding acting performances in 1932 were given by actors in their thirties and forties and by actresses in or near their thirties.

What Junior Laemmle says is the key to much recent activity by film producers who have imported a score or more of British actresses and actors in 1932—most of them going to Fox and MGM studios—and who have picked up a number of collegians and former Little theater players from New York, Pasadena, and elsewhere.

It is, in general, the same idea that Producer Sam Goldwyn was expressing when he recently announced a quest for seventy-five new beautiful film faces and what Paramount was trying to do when it combed the key cities for its "panther woman" candidates.

Having enjoyed Christmas by the family fireside, Douglas Fairbanks is checking out again Monday for the far places. "Where you going this time?" a pal asked Doug. "First, I'm going to St. Moritz; I want to learn skiing."

Fairbanks wanted to take Mary with him, but she won't be through with "Secrets" until March 1, and she may then go to Europe with a congenial little group including Countess Frasso, Gary Cooper, and others, it was said at Mary's offices today.

Clara Bow will remain in Europe for some time after Rex Bell returns here to go ahead with his picture contract in February.

Somebody either misunderstood Maureen O'Sullivan, according to the Irish girl, in putting out that story about Maureen's being fed up with Hollywood and ready to retire to a quiet life in Erin. "I'm not fed up," the O'Sullivan girl says, "and I'm not leaving Hollywood, and I didn't say it." She is bound by contract for a couple more pictures at MGM.

MOTION PICTURES DOWNTOWN

LAST TWO DAYS
CECIL B. DE MILLE'S
"The SIGN OF THE CROSS"
A Paramount Production
FREDRIC MARCH, CLAUDETTE COLBERT, CHARLES LAUGHTON, ELISSA LAND!
Twice Daily 2:30-8:30
Mats. 50c-75c-$1 Eves. 50c-75c-$1-$1.50
ERLANGER

WOODS 15c 8:45 A.M. to 6:30 After 6:30—25c
"IF I HAD A MILLION"
GARY COOPER, GEO. RAFT, WYNNE GIBSON

ORPHEUM State Street at Monroe
Boris Karloff the Uncanny "THE MUMMY"

SOUTH

WARNER THEATRES FREE PARKING
25c UNTIL 6:30 40c AFTER CAPITOL 79th HALSTED
Reckless Romance High-links on the High Seas of Adventure
"FAST LIFE"
WM. HAINES Madge Evans
Added
The Popular Topic of the Day!
"TECHNOCRACY"
Is It the Key to Prosperity?
See and Hear It Explained!
Donald Novis—Bosko Cartoon

AVALON 79th at Stony
25c Until 6:30 | 40c After 6:30
Last 2 Days 'CENTRAL PARK'
Joan Blondell—Wallace Ford

STRATFORD 20c 63rd-Halsted to 6:30, 30c Nite
H. Marshall, Chas. Ruggles, 'Evenings for Sale'
HIGHLAND 20c 79th Ashland to 6:30, 30c Nite
Gaynor-Farrell, "Tess of the Storm Country"
GROVE 20c 76th Cottage to 6:30, 30c Nite
Gaynor-Farrell, "Tess of the Storm Country"
W. ENGL'W'D 20c 63rd-Ashland to 6:30, 30c Nite
Gaynor-Farrell, "Tess of the Storm Country"
JEFFERY 20c 71st-Jeffery to 6:30, 30c Nite
Lewis Stone, Karen Morley, 'Mask of Fu Manchu'
COSMO 15c 79th Halsted to 6:30, 25c Nite
Richard Dix, Ann Harding, "CONQUERORS"
OAKLAND 15c Oakwood & Drexel to 6:30, 25c Nite
Jack Oakie, George Raft, "If I Had a Million"
LEXINGTON 15c 1162 E. 63rd to 6:30, 25c Nite
JOE E. BROWN, 'YOU SAID A MOUTHFUL'
FROLIC 15c 55th & Kilbourn to 6:30, 25c Nite
JOHN BARRYMORE, "Bill of Divorcement"
SHORE 15c 73th Kingston to 6:30, 25c Nite
Richard Dix, Ann Harding, "CONQUERORS"
HAMILTON 25c 2150 E. 71st Comedy-News
Marie DRESSLER, Polly MORAN, "Prosperity"
SHAKESPEARE 25c 63rd-Ellis Chase Comedy
Richard Dix, Ann Harding, "CONQUERORS"

PICCADILLY
S. Lst & Blackstone Last Feature, 10:30
40c after 6:30
WILLIAM HAINES—MADGE EVANS
First South Side Showing
"FAST LIFE"

COMMERCIAL 20c 93d & Commercial
"TYONNE" The Girl with the X-Ray Mind ON THE STAGE IN PERSON
Screen—Mitzi Green—"LITTLE ORPHAN ANNIE"
MARYLAND 63D & MARYLAND 20c 1:30-6:30
BORIS KARLOFF—MYRNA LOY "MASK OF FU MANCHU"
JACKSON PK. Mat. 15c, Eve. 25c
Allison Skipworth Geo. Raft "IF I HAD A MILLION"
MIDWEST 25c 35th & Archer 5:45 to 6:30
Mitzi Green—"LITTLE ORPHAN ANNIE"
CHELTEN 79TH & EXCHANGE Charles Laughton
Boris Karloff—"OLD DARK HOUSE"
RAMOVA 20c 35TH & HALSTED 1:30 to 6:30
Herbert Marshall, Chas. Ruggles, "Evenings for Sale"
COLONY 50TH & KEDZIE Gary Cooper, Geo. Raft,
Wynne Gibson, Jack Oakie—"If I Had a Million"
MARQUETTE 63D & KEDZIE GINGER ROGERS
JOE E. BROWN—"You Said a Mouthful"
HIGHWAY 63D & WESTERN Mina May Oliver
Richard Dix, Ann Harding—"Conquerors"

MOTION PICTURES DOWNTOWN | MOTION PICTURES DOWNTOWN

ALWAYS A BETTER SHOW AT RKO
TODAY 10:45 A.M. PALACE RANDOLPH NEAR LA SALLE 35c to 3 55c to 6:30
A Championship Scoop—The Show of Shows in RKO Vaudeville!
FIFI D'ORSAY IN PERSON
Mildred "BABE" DIDRIKSON IN PERSON
BOB MURPHY
CALIFORNIA COLLEGIANS
KING, KING & KING
SPICY SCREEN FUN
She's On Stage and On Screen
Funny Lovers! Such Naughty Lovers!
They Wanted a Honeymoon, SO—
"THEY JUST HAD TO GET MARRIED"
Universal's Laugh Romance
with FIFI D'ORSAY
Zasu PITTS, Slim SUMMERVILLE
Roland Young, Henry Armetta
BUY RKO THRIFT BOOKS · SAVE 10%

RKO STATE-LAKE "The DEATH KISS" with BELA (Dracula) LUGOSI
EXTRA! Marie DRESSLER Polly MORAN in "DANGEROUS FEMALES"
25c to 1 35c to 6

"GREATEST ANIMAL PICTURE SINCE 'BRING 'EM BACK ALIVE'"
TRAILING THE KILLER
Giant Killers of the American Jungle in Mortal Combat!
1,001 Savage Thrills Never Before Shown!
CASTLE STATE AT MADISON

MISCELLANEOUS | MISCELLANEOUS

Balaban & Katz Wonder Theaters
UPTOWN NORTH BROADWAY at LAWRENCE
TIVOLI SOUTH COTTAGE GROVE at 63rd
MARBRO WEST MADISON near CRAWFORD
50c—1:30-6:30 50c—Evenings
TWO WOMEN—TWO LOVES!
Burning fires of unquenchable passion in his utterly human heart!
RONALD COLMAN
(The husband "faithful" to wife and sweetheart)
KAY FRANCIS (The beautiful wife) PHYLLIS BARRY (The "Other Woman")
"CYNARA"
I HAVE BEEN FAITHFUL IN MY OWN FASHION
Grand piece of acting and production.
Rodenbach—NEWS
Most unusual . . . tremendously appealing.
Doris Arden—TIMES
Very good play turns out to be an even better movie.
Frink—EXAMINER
Extra ALL 3 THEATERS Radio's Prince of Liars! BARON MUNCHAUSEN (JACK PEARL) in Comedy Riot

SOUTHTOWN 63rd East of HALSTED
TODAY — ON STAGE
Radio's Funniest and Dumbest Pair—Bringing a Half-Hour of Solid Joy
BURNS & ALLEN IN PERSON
Most important stage event in the world today.
NO INCREASE IN PRICES!
30c 1:15 6:30 50c (No More!) Evening
On the Screen
His Highest Court Was the Court of "SEX APPEAL."
WILLIAM POWELL JOAN BLONDELL in "LAWYER MAN"
Sweeping Romance with HELEN VINSON
Women Brought Him Their Troubles and Left with His Love!
FREE PARKING ON PREMISES

RIVIERA BROADWAY at LAWRENCE
25c 1:30-6:30 50c 6:30 to Close
"FAST LIFE" William HAINES, Madge EVANS, Clif EDWARDS
TOWER 63 RD at BLACKSTONE
25c 1:30-6:30 50c 6:30 to Close
ED WYNN (The Fire Chief) "Follow the Leader"
HARDING MILWAUKEE at SAWYER
25c—1:30-6:30—Last Feature 10:15
Wallace BEERY in "FLESH"
NORSHORE HOWARD near CLARK
20c 1:30 6:30 Free Parking
Janet GAYNOR CHAS. FARRELL "Tess of Storm Country"

MOTION PICTURES DOWNTOWN | MOTION PICTURES DOWNTOWN | MOTION PICTURES DOWNTOWN

BALABAN & KATZ WONDER THEATERS

CHICAGO RANDOLPH STATE ST. LAKE
TODAY—35c, 10:30 a.m. to 1 p.m.
ED LOWRY IS BACK . . .
Join in the fun with these stars
ALL IN PERSON
ED LOWRY
Rarin' to go, bringing these favorites
CLIFF EDWARDS
(UKULELE IKE) Stage and screen star
EASY ACES
WGN laugh stars with Brad, Marg and Pierre Andre—Courtesy of Lavoris
VINCENT LOPEZ
with his music, Courtesy Congress Hotel
HILDEGARDE
The rage of Broadway
LEONORE FELDEN HAL MENCKEN ABBOTT DANCERS
ON THE SCREEN (ADULTS ONLY)
SHE RULED THE CITY'S NIGHT LIFE . . . from the ruins of San Francisco's earthquake, she rose to rule the world of men, but not her own heart!
RUTH CHATTERTON in "FRISCO JENNY"
Warner Brothers' emotional melodrama with
DONALD COOK, LOUIS CALHERN

UNITED ARTISTS RANDOLPH AT DEARBORN
35c 9 a. m. to 1 p. m.
THIRD GREAT WEEK!
CHICAGO'S HAVING A "BULLY" TIME WITH EDDIE!
EDDIE CANTOR in SAMUEL GOLDWYN'S The KID FROM SPAIN
United Artists Picture with
LYDA ROBERTI ROBERT YOUNG
and 75 Gorgeous Beauties!

CHICAGO'S NEW HOME OF BIG PICTURES ORIENTAL RANDOLPH NEAR STATE
35c 9 a. m. to 1 p. m.
Hungry for love she clings desperately to her three men!
SECOND SMASHING WEEK!
Norma SHEARER Clark GABLE
"Strange Interlude"
MGM's daringly beautiful drama with
Ralph MORGAN Maureen O'SULLIVAN

LAST DAY! "MAEDCHEN IN UNIFORM" 25c—9 to 1 35c—1 to 6
ROOSEVELT STATE near WASHINGTON
TOMORROW! SHE WAS NO LADY . . . but she knew what she wanted—
"DIAMOND LIL" MAE WEST in SHE DONE HIM WRONG"
Paramount Picture with Cary GRANT
OWEN MOORE NOAH BEERY

McVICKERS MADISON NEAR STATE 4.
25c 9 to 1, 35c 1 to 6, 55c Eve.
LAST TIMES TODAY "HOT PEPPER" LUPE VELEZ LOWE & McLAGLEN
Tomorrow—it thrills Chicago
"Billion Dollar SCANDAL"
Paramount's Daring Drama! Directed by Harry Joe Brown
Constance CUMMINGS—Robert ARMSTRONG—James GLEASON
Olga BACLANOVA—Warren HYMER

NORTH

GRANADA SHERIDAN at DEVON
50c 1:30-6:30—Last Feat. 10:20
Philip Barry's Startling Love-Drama
Ann HARDING Leslie HOWARD ANIMAL KINGDOM
Added—CLARK & McCULLOUGH Comedy 'Jitters, the Butler'—Mills Bros., 'Dinah'
NORTOWN 25c Western Ave. at Devon 1:30 to 6:30
Geo. Raft, Nancy Carroll, "Under Cover Man"
CENTURY Clark-Diversey
CONSTANCE BENNETT, "ROCK-A-BYE"
PANTHEON Sher. Wil. 20c 1:30-6:30
Geo. Brent, Una Merkel, "Call It Sin"
BELMONT Lincoln & Ashland 20c 6:30 30c after
Janet Gaynor—Chas. Farrell "TESS of STORM COUNTRY"
Added on Stage—1 Performance 8:45
5—ACTS VAUDEVILLE—5
and Belmont Theater Orchestra
North Side's Biggest Show, Pop. Prices
COVENT 15c 2653 N. Clark 1:30-6:30, 25c After
CLIVE BROOK in "SHERLOCK HOLMES"
ADELPHI 15c TILL 6:30 P. M. 20c Thereafter Children 10c
7074 N. Clark Cont. from 2:00
Joan Blondell—Bette Davis—Ann Dvorak
Warren William "Three on a Match"
Andy Clyde Comedy—News—Travelaugh Thrilling Sport Reel—"He Man Hockey"
LINCOLN 15c 5164 Lincoln Ave. to 6:30—20c After
Glassware Free to Every Man and Woman Tonite
Boris Karloff "Frankenstein"—"Old Dark House"
BIG 6 UNIT PROGRAM—2¼ HOUR SHOW
TERMINAL Now a Balaban & Katz Theater
3218 Lawrence Ave. 20c, 1:30-6:30
Boris Karloff "MASK of FU MANCHU"
Myrna Loy
Extra!—Thelma Todd-Zasu Pitts Comedy Riot
HOWARD 15c HOWARD at "L" Matinee Eve. 25c
Joe E. Brown "You Said a Mouthful"
Ginger Rogers
BRYN MAWR 1125 BRYN MAWR MIRIAM JORDAN
CLIVE BROOK—"SHERLOCK HOLMES"
LAKE SHORE 3175 Broadway Eve. 25c
Comedy—News—Acts
Paul Muni—"I'm a Fugitive from a Chain Gang"
WINDSOR 25c 1225 N. Clark St. 1:30 to 6:30
Loretta Young, C. Grant—"They Call It Sin"
BUCKINGHAM 3219 N. Clark 20c, 1:30-6:30
W. C. Fields—"Dentist"
Boris Karloff, Karen Morley—'Mask of Fu Manchu'
DE LUXE 15c 1141 WILSON 6:00 TO 6:30
GARY COOPER—"IF I HAD A MILLION"

WILMETTE
WILMETTE "SMILIN' THRU"
Norma Shearer—F. March—L. Howard
Doors Open 6:15 P. M.—Show at 6:30 P. M.

HIGHLAND PARK
ALCYON FREE PARKING "SHERLOCK HOLMES"
CLIVE BROOK—MIRIAM JORDAN

NORTH

VOGUE 15c 3810 Broadway Matinee—25c Night
Richard Dix, Ann Harding—"THE CONQUERORS"
CENTER 15c Lincoln-Irving Matinee—25c Night
Geo. Raft, Chas. Ruggles, Alison Skipworth, Jack Oakie, Gary Cooper—"IF I HAD A MILLION"
DEVON 15c 6223 Broadway Matinee—25c Night
Geo. Raft, Chas. Ruggles, Alison Skipworth, Jack Oakie, Gary Cooper—"IF I HAD A MILLION"
"400" 15c 6746 Sheridan Rd Matinee—20c Night
Thrilling Drama "AIR MAIL"
DAVIS 15c 4618 Lincoln Ave. Matinee—25c Night
Lew Ayres, Maureen O'Sullivan—"Okay America"
BIOGRAPH 15c 2433 Lincoln Ave Matinee—25c Night
Richard Dix, Ann Harding—"CONQUERORS"
KEYSTONE 15c 3912 Sheridan Rd Matinee—25c Night
Paul Muni—"I'm a Fugitive from a Chain Gang"

NORTHWEST

CONGRESS 25c Milw.-Rockwell 1:30 to 6:30
Warren William, Lily Damita, "MATCH KING"
BELPARK 20c 3231 N. Cicero 1:30 to 6:30
Joe E. Brown, "You Said a Mouthful"
CRYSTAL 15c North-California 1:30 to 6:30
Boris Karloff, "OLD DARK HOUSE"
GATEWAY 20c Lawr. Milwaukee 1:30 to 6:30
Gaynor-Farrell, "Tess of Storm Country"
BILTMORE 20c Division-Damen 1:30 to 6:30
Clive Brook, Miriam Jordan, "Sherlock Holmes"
PORTAGE 15c 4050 Milwaukee 1:30-6:30, 25c to Closing
Paul Muni—"I AM A FUGITIVE"
NEW DRAKE 15c 3543 MONTROSE AV. 1:30-6:30—25c After
Joe E. Brown "YOU SAID A MOUTHFUL"
ADMIRAL 15c 3940 LAWRENCE 1:30-6:30 25c After
2 Giant Attractions—PRESTON FOSTER "THE LAST MILE" & "PARISIAN ROMANCE"
MONT CLARE Grand Ave. at Harlem 5 Unit Program
Ann Harding Richard Dix "THE CONQUERORS"
LOGAN MILWAUKEE at SAWYER JOAN BLONDELL
WARREN WILLIAM—"3 ON A MATCH"
IRVING IRVING at CRAWFORD Adults, 15c to 6:30
LOWELL SHERMAN—"FALSE FACES"
CROWN 15c DIVISION & ASHLAND 15c to 6:30 25c after 6:30
Lew Ayres, Maureen O'Sullivan—"Okay America"
TIFFIN 4051 W. NORTH AVE. RICHARD DIX
ANN HARDING—"THE CONQUERORS"
EMBASSY 15c 3040 Fullerton Ave. Matinee—25c Night
Marie Dressler, Polly Moran—"Prosperity"
ALAMO 3630 CHICAGO AVE. 15c 1:30 to 6:30
MARIE DRESSLER—"PROSPERITY"

EVANSTON

VARSITY 1710 Sherman—25c, 1:30-6:30
Joel McCrea, Paul Lukas—"ROUGHAGE"
VALENCIA 15c till 6:30, After 25c PAUL MUNI
"I Am a Fugitive from a Chain Gang"

NO MAN'S LAND

Teatro del Lago "Sherlock Holmes"
CLIVE BROOK—MIRIAM JORDAN

WEST

MARBRO MADISON at CRAWFORD
50c, 1:30-6:30, Children 10c to 6:30
RONALD COLMAN
Kay Francis—Phyllis Barry
"CYNARA"
Extra Added Screen Comedy
BARON MUNCHAUSEN JACK PEARL
SENATE Both Theatres 20c
Madison-Kedzie 1:30-6:30 P. M.
MANOR Gary Cooper, Geo. Raft, Jack Oakie, Wynne Gibson
15 other stars in North & Central "IF I HAD A MILLION"
Central Pk. 20c 1:30-6:30; 3535 West Roosevelt Road
CLIVE BROOK in "SHERLOCK HOLMES"
STATE 25c 1:30 6:30; 5814 W. Madison
JOE E. BROWN
Ginger Rogers in 'YOU SAID A MOUTHFUL'

CRAWFORD 15c 19 S. Crawford Ave. Matinee—25c Night
BORIS KARLOFF—"OLD DARK HOUSE"
B'WAY-STRAND 15c 1641 W. Roosevelt Mat. 25c Night
Marie Dressler, Polly Moran—"Prosperity"
AMERICAN 15c ASHLAND-MADISON
Paul Muni—"I Am a Fugitive from a Chain Gang"
WEST END 15c 121 N. CICERO AVE. Matinee—25c Night
Joan Blondell, Warren William—"3 on a Match"
BYRD 15c 4740 W. Madison St. Matinee, 25c Night
Marie Dressler, Polly Moran—"Prosperity"

OAK PARK

LAMAR 20c Marion at Lake St. "L" Matinee—30c Night
Geo. Raft, Chas. Ruggles, Alison Skipworth
Jack Oakie, Gary Cooper—"If I Had a Million"

LA GRANGE

LA GRANGE 25c, 1:30-6:30, 35c Closing
Gary Cooper, Geo. Raft,
Jack Oakie, Alison Skipworth, Wynne Gibson, Rich. Bennett and Others in "IF I HAD A MILLION"

FOREST PARK

FOREST MADISON ST. AT DES PLAINES AVE.
Gary Cooper, Geo. Raft, Wynne Gibson,
Jack Oakie—"IF I HAD A MILLION"

AUSTIN

SYMPHONY 4937 CHICAGO
Boris (Frankenstein) Karloff
"THE OLD DARK HOUSE"

BERWYN

BERWYN 25c, 1:30-6:30, 6404 W. 22d St.
Thrilling Modern Mystery
CLIVE BROOK in "SHERLOCK HOLMES"

HINSDALE

HINSDALE Out of Town Patrons May Use This Ad as a 2 for 1
Stuart Erwin—"He Learned About Women"

PARK RIDGE

PICKWICK 20c 1:30 to 6:30 P. M.
Ginger Rogers
JOE E. BROWN—"You Said a Mouthful"

Advertise in The Tribune

Work and Play Make Up Your Day at Phoenix

Group Meets at Wrigley Home to Sew.

[Continued from page 17, column 8.]

when she discovered that he and Miss Hasler and Mr. Simpson were engaged for the night of her affair.

Max Eastman, the poet-philosopher who is to lecture tomorrow in the Town Hall series at the Drake hotel, is to be the house guest of Mr. and Mrs. Fletcher M. Durbin. He is to arrive today, and Mr. and Mrs. Durbin are not going to plan any entertaining for him until they learn how long he will be able to stay with them.

Emerson house will benefit from Mr. Eastman's lecture, the subject of which is to be "America's Changing Ideals."

The Durbins' daughter, Mrs. Sartell Prentice Porter, is expecting a former Vassar classmate, Miss Mary Ann Chamberlin of Cleveland, to stop off for a visit with her today on her way to Arizona.

300 Reservations for Musical.

More than 300 reservations have been made for the musical to be given this morning at the Woman's Athletic club by Janet Fairbank and Amy Neill. The program will begin at 11 o'clock and will be followed by the usual luncheon.

Among those who are planning to take parties are Mrs. Henry Veeder, Mrs. John J. Cummings, Mrs. Edwin P. Dewes, Mrs. Edward K. Welles, Mrs. Royden Keith, Mrs. Alfred Tyler, Mrs. Harry B. Clow, Mrs. Edwin W. Sims, Mrs. Edwin M. Hadley, Mrs. Francis Neilson, Mrs. Willard W. Jaques, and Mrs. Louis E. Leverone.

The American Friends of China announce that Dr. David A. Brown will be unable to arrive in time to lecture on "Changing Conditions in China" at the organization's luncheon meeting on Monday at the Palmer house, and in his place Sir Frederick Whyte, political adviser to the Chinese government, will speak on the same subject.

Besides Sir Frederick and Col. George T. Langhorne, who will preside, those at the speakers' table will include Graham Aldis, Lucius Teter, Henry Field, John Payne Kellogg, Dr. Berthold Laufer, Russell Tyson, Walter S. Lichtenstein, Arthur Evans and Clifton Utley. Lady Whyte will sit at a table with the 10 women who are to be hostesses at the luncheon.

Mr. and Mrs. Sterling Morton are leaving for Florida in ten days. They will be back in Chicago at the end of two months. Miss Suzette Morton will return in July from her studies at the Sorbonne, in Paris.

F. H. Rawsons to Go to Coast.

The Frederick H. Rawsons of 1550 State parkway are hoping to get away within the next fortnight for a short vacation on the west coast. They plan to spend most of their time in Los Angeles. Undoubtedly they will find time for some fishing, especially Mrs. Rawson, who is known as an accomplished fisherwoman.

Mr. and Mrs. James Waller Rogers of 25 Scott street will return this week-end from a trip to Bermuda with Mr. and Mrs. Edwin M. Chapman of Westport, Conn.

Mrs. Heaton Owsley, who spends so much of each year away from Chicago, has no definite plans for traveling this year. She has been at the Ambassador hotel since she returned several weeks ago from a motor trip through the south and intends to remain here for most of the winter, with the exception of a trip to New York in February.

Mr. and Mrs. Bruce Thorne will depart around the first of February for a month of winter sports in Canada. They have not decided on their exact destination, but will stop at places where the skiing, skating, and tobogganing are good in the frozen country around Quebec. Their baby daughter will stay with Mrs. Thorne's parents, Mr. and Mrs. Robert Stevenson.

Mrs. W. A. Yager to Attend Wedding.

Mrs. William A. Yager will go to Buffalo next month for the marriage on Feb. 15 of her nephew, Guy A. Thomas Jr. of Minneapolis, to Miss Jeannette Underhill of Buffalo. Mr. Thomas is a Williams man and has many friends in Chicago. Mrs. Yager is planning to go on to Washington and New York before she returns home.

Stuart G. Shepard of Geneva, N. Y., is in town for a few days visiting Hugh McLennan of the Lake Shore Drive hotel. Mr. Shepard used to live in Chicago.

Mrs. Hugh J. McBirney will leave Chicago tomorrow and sail from New York next Wednesday on the Europa for her annual trip abroad. She will spend the greater part of three months at Geneva, Switzerland.

Miss Caroline McNair and her father, Frank McNair, are sailing Feb. 18 on the new S. S. Rex to spend five delightful months in Egypt.

Mrs. Herbert Farrington Perkins has gone east to make the acquaintance of her new grandchild, the infant son of Mr. and Mrs. Earle P. Bliss [Margaret Perkins] of New Weston, Mass. The baby, who is to be christened Carlton Merrill Bliss, was born on Dec. 24. He has two older sisters.

Betty Durham to Graduate.

Miss Betty Durham, daughter of Mr. and Mrs. Raymond E. Durham of Winnetka, will finish her four year course at Vassar the beginning of February. Her studies were interrupted in September, 1929, when she made her debut at a garden party given by her parents.

Though her plans for the spring and summer are still indefinite, she is hoping to sail for Europe shortly after her final examinations. Mr. and Mrs. Durham enjoyed all the festivity of a Vassar commencement last June, going east at the time that most of Betty's friends were graduated.

Mr. and Mrs. Charles W. McNear have returned from a five weeks' trip to California. They had been visiting their daughter and son-in-law, Lieut. and Mrs. Warren Towle, at March field, Riverside, and the Towles' small son.

Mr. and Mrs. Frederick T. Vaux are to leave tomorrow for their annual stay in Florida, where they combine business with pleasure by inspecting their citrus groves.

In May Mr. and Mrs. Vaux will make their yearly trip to London, unless their daughter, Mrs. William de Burgh Whyte, and her family can be persuaded to come to Chicago. Mrs. Whyte is prominent in British society and active in the American Woman's club. Her daughter, Miss Amicie Whyte, was presented at court last June.

Chicago Alumnæ of Brown university will have their president, Dr. Clarence A. Barbour, as their guest at a dinner tonight at the Chicago Athletic club. After Dr. Barbour's address, movies of last fall's Brown-Yale and Brown-Harvard football games will be run off and the award of the club's scholarships discussed. Among those at the speakers' table this evening will be Col. Noble Brandon Judah, Wallace R. Lane, Chester A. Cook, William D. Reichmann, F. Donald Bateman, Elmer Stevens, Lester L. Falk, Sherman M. Strong, and Everett R. Cook.

Ralph G. Johnson is president of the club, George W. Podd vice president, Earle V. Johnson secretary, and F. A. Brown treasurer.

The weather being what it is, the ice carnival planned for this evening at the Country club of Evanston has been called off, and instead there will be dancing and games indoors.

* *

Funds from Jubilee Ball to Help Church Prepare for Fair

Friends of the Paulist Fathers have arranged a jubilee ball to be given in the Congress hotel on Feb. 4, the proceeds to be turned over to the Fathers for the renovation of historic St. Mary's Catholic church, 9th street and Wabash avenue.

Because of its proximity to A Century of Progress, St. Mary's expects to receive thousands of Catholic visitors this summer. More than that, this is the centenary year of the church and the diamond jubilee of the Paulist Fathers. Friends hope to put the church in proper condition with the proceeds of the ball.

St. Mary's was founded in 1833 after a petition, written in the little building belonging to Jean St. Beaubien and signed by French, Irish, and German Catholics, was dispatched to the Rt. Rev. Bishop Joseph Rosati of St. Louis, requesting a pastor for "this new and flourishing city." The first structure was at State and Lake streets and built at a cost of $400.

Mrs. Walter J. Cummings is chairman of the jubilee ball. Among a list of 300 patrons and patronesses are Gov. Horner, Mayor Cermak, Judge and Mrs. Francis Allegretti, Col. and Mrs. A. A. Sprague, Mr. and Mrs. Harry Hart, Mr. and Mrs. A. Czarnecki, Mr. and Mrs. Britton I. Budd, Mr. and Mrs. Edward J. Kelly, and Mr. and Mrs. Joseph M. Cudahy.

TONIGHT
VINCENT LOPEZ
ROBERT ROYCE
and a Brilliant
FLOOR SHOW
Dinner Dancing—Pompeian Grill
No COVER CHARGE
THE JOSEPH URBAN ROOM
The World's Most Beautiful Supper Room
Covers—Week Nights, $1—Tuesday, $2; Friday, Sunday, $1.50; Saturday, $2.50
CONGRESS HOTEL
SATURDAY NIGHT
"SEE AMERICA FIRST"
"IOWA"
A COUNTRY STORE PARTY
(Dress—Informal)

GASOLINE ALLEY—COMMUNITY SERVICE

GEE THAT'S TOUGH!
SHE'S ALL FIXED UP.
AN' NO PLACE TO GO.
WE CAN SIT IN IT ANYWAY.
COULDN'T WE RUN IT IN THE ALLEY?
MAYBE WE COULD. UNCLE WALT TOLD US WE WOULDN'T BE ALLOWED IN THE STREET.
STEP ON IT!
I CAN WALK FASTER THAN THIS!
HURRY UP BEFORE YOU RUN OUT OF GAS!
Reg. U. S. Pat. Off.: Copyright, 1933, by The Chicago Tribune.

Sports Sweater from French Salon Reminiscent of Revolutionary War

BY BETTINA BEDWELL.

PARIS.—[Special.]—Knitted clothes keep their important place in sports fashions. Parisiennes, in fact, like to wear knitted dresses, jackets, and sweaters when they go shopping or walking in the Bois, and this keeps the dressmakers on the move to give the product of the knitting needle fresh chic from day to day.

The talents of such great dressmakers as Lucien Lelong being turned to knitted clothes, a new kind of sweater jacket has appeared recently. It is inspired by the fitted coats of military men, and is shown in our sketch.

Lelong, who created this sweater, makes it of the bright red that British officers wore in the revolutionary period of American history. It is hip length and fastens straight down the front on invisible hooks and eyes, just to the waistline. There is a standing collar of navy blue, and navy blue knitted bands down the front. Just to the waistline these bands are crossed by bright red lacings, similar to those that function on men's shoes, and below the belt the bands are threaded with red braid. It is this that gives the jacket its particular chic.

There is a belt of red leather at the waistline, made in ridges like a cartridge belt, and with a steel buckle.

The navy blue skirt is also knitted, with a regulation man's sweater stitch, and it has a seam down the center front.

[Copyright: 1933: By The Chicago Tribune.]

Changed Style of Thinking Acts as Tonic

Takes Years from Woman's Face.

BY ANTOINETTE DONNELLY.

She had reason, if any one ever had, to be sour—and look it! She was the victim of an invalid parent of exorbitant demands and no gratitude in her system. One day she said: "I'm going to make a new person out of me. I probably won't see you for a couple of months. Then you'll see the difference."

A couple of months later I met her. She'd made good her promise. And the woman who greeted me was easily ten years younger in appearance.

In explanation she said: "I just changed my style of thinking!"

Maybe that's what's wrong with a number of our faces. They need to be treated to a new style of thinking. We can get so sour looking on the old indulgencies. Of course, some women victims of unhappy mental habits need a vacation, a change of scene before they can get a release. They may be trying to do too much. Ragged nerves result from long, continued strain. And the world can be pulled all out of gear with nerves directing the motion.

Now, the way to change the style of thinking is not to say, "Here, thoughts, you're going to be changed." Unless you're a very strong minded sister that won't work. You must direct the thoughts into new channels. But before you can do that you must get out and see new sights and do different things.

You can't coop yourself up in a house or office day after day with yourself and expect your thinking style to improve much. You have to feed yourself a new "dish" of thoughts. A couple of them. How you should go about this is your business.

It's a chance, in fact, for you to give your thoughts a new turn, just figuring out how. The main thing is to get off the indignities, the injuries, the wrongs, and the misunderstandings that are souring the face now and substitute something easier for the face to work on.

One trick that can be recommended is to relax the muscles as you go about your tasks. You can't think nearly so mean with relaxed face muscles as you can with them all set taut. When you feel a spell of tenseness and sourness coming on drop your chin—and RELAX!

* *

Nathanson Dinner.

Attorney Maurice J. Nathanson, president of the Chicago Loop Orthodox synagogue and vice president of the Union of Orthodox Hebrew congregations, will be the guest of honor at a testimonial dinner Sunday evening in the Steuben club.

for BURNS
Apply Unguentine, Quick! It soothes the pain—prevents infection and ugly scars. Ask your druggist for the red-and-yellow tube, 50c.
Unguentine
Reliance ... Louisiana Healing

Gentle Music of Bygone Age Pleases Critic

Ancient Instruments Are Heard in Court.

BY EDWARD MOORE.

For those who started going to concerts yesterday morning and kept it up till last night there was music of the widest possible variety in manner, mood, and spirit. In the morning the Casadesus Society of Ancient Instruments appeared in the gold room of the Congress hotel playing a program of music of a bygone age upon instruments which have long since disappeared from general use.

It was graceful, gentle, aristocratic music, played in a most exquisite fashion. Mme. Regina Patorni-Casadesus is a great artist on the clavecin, an ancestor of the piano. But for that matter, so is Marius Casadesus on the quinton, and Henri Casadesus on the viole d'amour, ancestors of the violin and viola of today. There was also a viole de gambe, which has grown up into the violincello, and a basse de viole, of low tone but smaller than the present string bass. These, however, appeared only in the ensembles, not as solo instruments.

The tone of the organization is gentle, slightly nasal, and of no great variety in color, but so lovely in the old music written for these instruments that the program was one of the delights of the season.

In the evening the steel fingered Serge Prokofieff appeared once again with the Chicago Symphony orchestra in the triple function of composer, pianist, and conductor. Several important matters, however, were presented before his appearance.

When Mr. Stock came to the stand he turned to the audience and said, "Ladies and gentlemen, permit me to say that we in this part of the house want to play a tusch, a fanfare, for the first time to a man whom you all know, revere, and love, and who today celebrates his ninetieth birthday. Mr. John J. Glessner."

For years Mr. Glessner has been a member of the executive committee of the Orchestral association, for years also one of the orchestra's stanchest friends. The fanfare was played rousingly, and the audience stood at attention. Whereupon Mr Stock passed to the program, Dvorak's "Othello" Overture and the Chausson Symphony, one of the loveliest symphonies in the entire répertoire.

Mr. Prokofieff repeated his stunningly brilliant performance of what Rudolph Ganz calls the "Emperor Jones" Concerto, Prokofieff's fifth. It is effective as he plays it, and treating the piano, as he does, as an instrument of percussion raised to a high power. But one doubts whether many other pianists will take it up.

As conductor he introduced for the first time in Chicago what he calls Four Portraits and a Denouement constructed from his opera, "The Gambler." Like his ballet, "Chout," the music is highly colored, direct, and at times impassioned. Unlike "Chout," it has no note of gayety. Of course it is a different sort of piece. At the same time it shows Mr. Prokofieff as a composer of rather striking ability.

Italian groups will be the guests at the weekly meeting of the Chicago Friends of Music in Orchestra hall this afternoon. Giuseppe Castruccio, consul general of Italy, will speak. Mrs. Kellogg Fairbank, vice president of the Friends of Music and chairman of the Foreign Language group, will be in charge of the meeting.

* *

De Paul University Will Award Seventy Degrees

De Paul university will award 70 degrees at commencement exercises to be held in the De Paul auditorium on Friday, Feb. 3, it was announced yesterday by the Very Rev. Francis V. Corcoran, C. M., president of the university. City Controller M. S. Szymczak, a member of the De Paul faculty for the last 16 years, will address the graduates.

AT THE AMBASSADOR
NEW YORK
Here, at "The Social Embassy of Two Continents", you are at home in New York. Its convenient location, unsurpassed cuisine at moderate prices, and immediate care for your comfort, make it ideal for a night, a week-end, or longer.
Single Rooms from $5 Double from $7
Suites from $10
DINNER AND SUPPER DANCING
in
The AMBASSADOR GRILL
THEO KROELL, General Manager
HOTEL
AMBASSADOR
Park Avenue at 51st Street, New York

Daytime Dress Features Smart Scarf Neckline

WOMAN'S OR MISS' DRESS.

This smart daytime dress has a new scarf neckline treatment—also new sleeves, and the skirt is cut to give a flat slimness through the hips. Rough silk crêpe, crinkly crêpe satin, or a wool crêpe may be used. Incidentally, these are the three smart fabrics of the season.

The pattern, No. 3356, comes in sizes 14, 16, 18, and 20 years, and 36, 38, and 40 inches bust measure. Size 16 requires 4½ yards of 39 inch material.

Order Blank for Clotilde Pattern

CLOTILDE PATTERNS.
CHICAGO TRIBUNE, P. O. BOX 537, Grand Central Station, New York City.

Inclosed find $..... Please send me the Clotilde patterns listed below:

Pattern No.....Size.....Price.....

3356.....

Name.....

Number and Street.....

City.....

State.....

How to Order Clotilde Patterns.

Write your name and address plainly on dotted lines, giving number and size of such patterns as you want. Inclose 10 cents in stamps or coin [coin preferred; wrap it carefully] for each number, and address your order to Clotilde Patterns, CHICAGO TRIBUNE, P. O. Box 537, Grand Central station, New York City.

Chap Expects Kiss After the Second Date

Acts Injured When Girl Refuses.

BY DORIS BLAKE.

"I met a girl at a party, took her home and made a date for the following night. She seemed sociable. But the next night after we returned from our date she refused to kiss me goodnight. I know she isn't what we fellows term a 'wet blanket,' but just a girl who doesn't like to be mauled.

"Well, I put on a long face and looked the picture of wounded pride. She asked me if I was angry. I told her I was not angry, but hurt. She gave in and let me kiss her. But that doesn't remedy the wounded feeling. I won the argument, still she did not kiss me because she wanted to—but because she thought I'd be angry if she didn't. That hurt deeper than the refusal itself. Mr. X."

So that's the way you boys train the girls, "Mr. X." And then you are the first to yap about their letting every Tom, Dick and Harry kiss them! It means they're scared into it. They don't get another date unless they submit to the unwelcome advance. For shame, you big babies!

Why should a girl want to kiss a boy she met only the evening before? We would think she'd want to know something about a young man before she gave him a chance to go around telling how easy she was. Even then we'd take her aside and tip her off to the advantage of being sparing with her favors. Yeah—and we're not talking out of the Victorian side of the mouth, either! We'd give her the benefit of what we have learned from you young ones, yourselves. Which is quite a good deal, "Mr. X."

It strikes us that the picture of wounded pride might better adorn the face of a young man who thought he was pursuing a girl difficult to catch and it proved not so. There can't be much of a conquest in having a pair of lips served up to you before you've had a chance to know anything about the girl.

We don't sympathize much with your deep hurt, "Mr. X." If you're that much of an egotist the incident should do you some good. You must have an amazing conceit to put on an act like that just because the girl didn't fall on your neck for joy of meeting you.

In other words, "Mr. X," we just think you need a little growing up before you are the perfect article for whom girls fall on sight.

OCEAN STEAMSHIP MOVEMENTS.

Arrived.	At.	From.
President Taft	Shanghai	Seattle
Duch. Bedford	Kingston	New York
Amer. Merchant	New York	London
Leviathan	New York	Southampton
Deutschland	Southampton	New York
Emp. of Britain	Padang	New York
Pres. Harding	Havre	New York
Resolute	Haifa	New York
Sailed.	**From.**	**For.**
Hamburg	Havre	Baltimore
C. di Savoia	Genoa	New York
Manhatan	New York	Hamburg
New York	New York	Hamburg
Statendam	New York	Havana
Stuttgart	New York	Bremen
Amer. Importer	Havre	New York
Europa	Cherbourg	New York
Hamburg	Hamburg	New York
Pres. Hayes	New York	Manila

THE STAGE

The Chicago Operetta company's revival of "The Desert Song" has been postponed for a week in order to permit the management to discover a first class tenor of dashing personality fitted for the rôle of a lieutenant in the Foreign Legion who masquerades as a chieftain of the marauding Riffs. Charlotte Lansing, heroine of the original "Desert Song" production, will be the vivacious Margot of the musical romance.

Therefore "The Song of the Flame," the company's current bill, will continue its performance at the Civic Opera house for another week.

"The Du Barry," an elaborately staged operetta with Grace Moore as its star, will end its successful run in New York tomorrow night and start on a tour that should bring it to this city inside of a month. The itinerary, according to present plans, is Philadelphia, Washington, Cleveland, and Chicago. This production is a modernization of Carl Millocker's work and its score represents that Viennese composer of the 1880s in his brightest manner. C. C.

* *

Faculty Women.

The annual meeting of the Women's Faculty club of Northwestern University Medical school will be held this afternoon in the nurse's lounge of Passavant hospital.

Child's Habits Are Subject of Pamphlets

Information of Great Value to Parents.

BY GLADYS HUNTINGTON BEVANS.

The series of leaflets published by the White House conference on child health and protection which is to be described today is on the subject of "Habits." The series consists of five interesting talks in five pamphlets of less than ten pages each.

This all absorbing topic of habits has been treated under five different headings—each in one leaflet, of course. The first is called "What Do Parents Need to Know?" It gives briefly a background of knowledge that parents need for the establishing of good habits.

The second is called "Habits That Make or Mar." Its subtopics cover freedom from strain and conflict, right health conditions, providing right stimulus, pleasant associations, and learning.

"Habits of Sleep and Repose" are taken up in the third leaflet in this habit series. This is the briefest of the leaflets and lays down a general foundation for the establishing of these essential routines.

The fourth leaflet in the "Habit Series" is concerned with the subject of eating. It is called "Habits of Eating" and stresses the importance of constructive methods of avoid the formation of undesirable eating habits.

The fifth leaflet deals with "Habits of Independence."

The leaflets in this series cost 10 cents each and are obtainable from the White House Conference on Child Protection, Interior building, Washington, D. C.

[Copyright: 1933: By The Chicago Tribune.]

* *

Operetta Sunday.

"Die Zauberin" [the Sorceress], an operetta, will be presented by the Sisterhood of Temple Anshe Emet next Sunday and Monday evenings at the temple, Pine Grove avenue and Grace street. Mrs. Seymour W. Schiff will sing the leading rôle.

To Look One's Best
One MUST Be Free From Facial Hair

DeWans Special Facial Permanent Hair Remover is your answer to the problem—How to safely and permanently remove facial hair.
It is really permanent—each time you use DE WANS the hair is entirely removed and the regrowth retarded, softened, devitalized until no hair appears at all.
This is accomplished by a secret blend of rare oils and pure, harmless ingredients which do not kill the root but sterilize it so that it cannot reproduce.
Remove superfluous hair from any part of face or body. It's a wonder . . . GET YOURS TODAY. $2

A Great Store in a Great City
THE FAIR
State, Adams and Dearborn Streets
Oak Park—Lake at Marion St. Milwaukee Ave. at Wood St.

Mother of 7—Still Young

THE woman who gives her organs the right stimulant need not worry about growing old.

Her system doesn't stagnate; her face doesn't age. She has the health and "pep" that come from a lively liver and strong, active bowels.

When you're sluggish and the system needs help, don't take a lot of "patent medicines." There's a famous doctor's prescription for just such cases, and every druggist keeps this standard preparation. It is made from fresh laxative herbs, active senna, and pure pepsin. Just ask for Dr. Caldwell's syrup pepsin. Take a little every day or so, until every organ in your body feels the big improvement.

The next time you have a bilious headache, or feel all bound-up, take this delicious syrup instead of the usual cathartic. You'll be rid of all that poisonous waste, and you haven't weakened the bowels. You'll have a better appetite, and feel better in every way. The constant use of cathartics is often the cause of a sallow complexion and lines in the face. And so unnecessary!

Would you like to break yourself of the cathartic habit? At the same time building health and vigor that protects you from frequent sick spells, headaches, and colds? Get a big bottle of Dr. Caldwell's syrup pepsin today. Use often enough to *avoid* those attacks of constipation. When you feel weak and run-down or a coated tongue or bad breath warns you the bowels need to be stimulated. Give it to children instead of strong laxatives that sap their strength. It isn't expensive.

AMUSEMENTS.
AUTO SHOW
COLISEUM
OPENS SATURDAY 2 P. M.
SEE ALL CARS
ALL ACCESSORIES
Adm. 55c Incl. Tax

BARGAIN MATINEE TOMORROW
50c to $1.50
OVER 600 at $1.00
Original Cast—Original Production
The CAT and the FIDDLE
EVENINGS—Best Seats, $2.00 (plus tax)
Other Good Seats, 50c to $1.50
APOLLO POPULAR MATINEES Wednesday—Saturday

GARRICK Starting Sunday SEATS NOW
HERE 'TIS! HOT AND DICTY
DIXIE on PARADE
80 People!—20 Scenes!—50 Girls!
Nites, 50c to $2. Mats. Wed.-Sat., 25c to $1

AMUSEMENTS.
TONITE at 8:15—SAT. MAT. at 2:15
BALCONIES 50c, 75c MAIN FLOOR $1, $1.50
Song of the Flame
Continued One Week at the
CIVIC OPERA HOUSE
With Charlotte Lansing, Greek Evans, Lorna Doone Jackson, great cast; best chorus heard in Chicago in years; musicians from Civic Opera; magnificent settings from Civic Opera.
BEGINNING A WEEK HENCE
The Chicago Operetta Co. Presents
The Desert Song
Gorgeously Mounted; Beautiful Music.
Boxoffice Now, 20 N. Wacker Drive, or Marshall Field & Co.; Lyon & Healy
Good seats all performances. FRA. 9810.

GRAND OPERA HOUSE Last 3 Times
Mary BOLAND in Irving BERLIN'S
Gay, Gorgeous Musical Comedy
'FACE the MUSIC'
Nights, $1-$2.50; Mat. Sat., $1-$2 (Plus Tax)
2 Weeks Beg. Sun. Nite SEATS NOW
THE MOST BEAUTIFUL LOVE STORY EVER SET TO MUSIC
"BLOSSOM TIME"
Nights—50c, $1, $1.50, $2
Wed. Mat.—50c, 75c, $1 (Plus Tax)
Sat. Mat.—50c, 75c, $1, $1.50
GREAT SINGING AND ACTING CAST

AUDITORIUM LAST WEEK
FRI., SAT. MAT. & NIGHT—LAST TIMES
HELEN MORGAN
ZIEGFELD SHOW BOAT
NIGHTS 55c to $2.20
LAST MAT. SATURDAY 55c to $1.65

SAVE WITH SAFETY

with

THE WESTERN AND SOUTHERN LIFE INSURANCE COMPANY

HOME OFFICE: CINCINNATI — CHARLES F. WILLIAMS, President

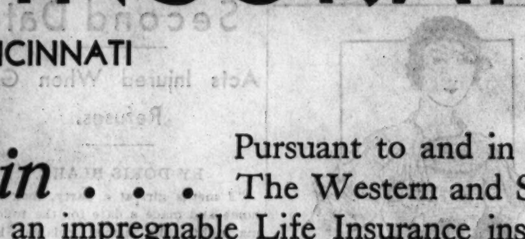

Again . . . Pursuant to and in continuation of the long-established policy of The Western and Southern Life Insurance Company to build and establish an impregnable Life Insurance institution, and as evidence thereof, we invite on the part of our policyholders, both existing and prospective, the closest scrutiny to the following:

FINANCIAL STATEMENT—ALL VALUES AS OF DECEMBER 31, 1932:

ASSETS

Home Office Building and Properties (All real estate valuations less than tax value)	$ 813,000.00
*City Real Estate, Exclusive of Home Office (All real estate valuations less than tax value)	2,025,572.06
*Farm Properties (All real estate valuations less than tax value)	702,673.52
First Mortgage Loans on City Property (All loans limited by law to ½ of appraised value)	92,307,685.22
First Mortgage Loans on Farm Property (All loans limited by law to ½ of appraised value)	1,988,164.65
Policy Loans	8,749,976.55
Cash and United States Government Bonds	12,882,932.25
Municipal Bonds	5,872,330.84
Net Uncollected and Deferred Premiums	1,568,877.76
Accrued Interest on Mortgage Loans, Policy Loans and Bonds	1,440,384.54
Total	$128,351,597.39

*All Real Estate nets company 5% on this book value.

LIABILITIES

Reserves for Protection of Policyholders	$105,619,008.19
Premiums and Interest Paid in Advance	687,049.19
Taxes (1933) and Incurred Unpresented Items	1,809,414.77
Capital	10,000,000.00
Surplus	10,236,125.24
Total	$128,351,597.39

Capital and Surplus—Additional Protection to Policyholders $20,236,125.24

MANAGEMENT

The current economic assault upon industry and business has demonstrated the wisdom of this now historic policy of The Western and Southern Life Insurance Company of strengthening reserves and building up surplus for the protection and security of our policyholders. Our 1932 statement strikingly reflects the result of this policy. We have closely adhered to our policy of safety and protection of policyholders through integrity and stability of reserves and ample surplus. It is our purpose to continue this proven course which insures the absolute safety of every policyholder.

All real estate of the company has been depreciated below present values, and all mortgage loans to positive and certain values. All bonds are carried at their amortized value, with not a single default, and consist solely of Government and high-grade municipals, which, together with our cash, practically equal the entire capital and surplus, thus creating a most liquid condition.

Rigid economies and strict adherence to these practices during 1932 have resulted in a matchless condition, which for quality and character of reserves, liquidity of resources and financial strength is unexcelled if equaled by any life insurance company in the United States.

Life insurance written at all ages and amounts from birth to age seventy.

Premiums can be paid weekly, monthly, quarterly, semi-annually or annually at the convenience of the insured. Among ***the lowest guaranteed life insurance premium rates of all United States Companies.***

Protection to policyholders at lowest cost to them is our constant endeavor.

All policies contain guaranteed cash, loan, paid-up and extended insurance values.

SPLENDID OPPORTUNITIES are afforded in our life organization to young men of education and ambition. Fifty-two weeks' employment each and every year. Communicate with any district office.

GREATER CHICAGO DISTRICT OFFICES

CICERO
H. H. CHISLETT, Manager,
208-11 Ogden National Bank Bldg.,
3959 Ogden Ave., Hawthorne Station.

DOUGLAS PARK
ARTHUR MIROFF, Manager,
2400 W. Madison St., Room 607 West Town State Bank Bldg., "D" Station.

HUMBOLDT
W. J. BUNTENBACH, Manager,
Room 300 The Humboldt Bldg., 2753 W. North Ave., Humboldt Park Station.

IRVING PARK
WM. PEGLOW, Manager,
Rooms 240-44 Klee Bldg.,
4013 Milwaukee Ave., Irving Park Sta.

LAKEVIEW
J. L. DE MOSS, Manager,
426 Lincoln Tr. & Savings Bank Bldg.,
3959 Lincoln Ave., Northcenter Station.

OGDEN PARK
W. C. WHITNEY, Manager,
Suite 1, 1538 W. 63rd St.,
Ogden Park Station.

ROGERS PARK
C. L. McMANIS, Manager,
Devon Trust & Savings Bank Bldg.,
6349 N. Clark St.

ROSELAND
R. H. CONNER, Manager,
11324 S. Michigan Ave.
Roseland Station.

WEST
J. J. O'LEARY, Manager,
5603 W. North Ave.,
Cragin Station.

WOODLAWN
A. BRUCKMANN, Manager,
404-6-8 63rd & Maryland Bldg.,
841 E. 63rd St.

OAK PARK
R. P. CHRISTOFFEL, Manager,
212 S. Marion St.

CHICAGO HEIGHTS
C. ANDREOTTI, Superintendent,
16th & Halsted Sts.

GARY, IND.
W. K. MOHN, Manager,
514 Gary State Bank Bldg.,
Broadway & Fifth Ave.

HAMMOND, IND.
F. BRAWLEY, Manager,
307 Lloyd Bldg.,
S. E. Cor. Russell & Hohman Sts.

MICHIGAN CITY, IND.
J. L. HOLLAND, Superintendent,
6 Starland Bldg.

An integrated and co-ordinated institution for and of satisfactory service and tested investment practice.

Unexcelled Service by an Invulnerable Company

WESTERN AND SOUTHERN PROTECTION IS A BACK LOG TO YOUR LIFE, HOME AND PROPERTY

SECTION TWO
SPORTS MARKETS
WANT ADS

Chicago Daily Tribune

THE WORLD'S GREATEST NEWSPAPER

FRIDAY, JANUARY 27, 1933. *** 21

If you are searching for a lost relative or friend, send a message through the Personals column of the Tribune — Chicago's most influential newspaper.
Phone Superior 0100—Want Ad-Visor!

BLACKHAWKS WHIP NEW YORK RANGERS, 3-1

COCHRAN GOES BACK INTO TIE FOR CUE LEAD

Defeats Jackson in Easy Match, 50-26.

Billiard Standing

	W.	L.	High Run	Game	Pts.	Ttl. Ins.
J. N. Bozeman Jr	4	1	9	37	237	257
Welker Cochran	4	1	8	39	235	239
Johnny Layton	4	2	11	35	284	268
Augie Kieckhefer	3	2	5	53	244	294
Arthur Thurnblad	3	3	10	43	274	297
Tiff Denton	3	3	9	46	267	300
Clarence Jackson	3	3	9	39	262	300
Frank S. Scoville	3	3	6	46	246	297
Otto Reiselt	2	5	8	62	304	352
Allen Hall	0	6	7	..	256	266

GAMES TODAY.

1:30 p. m.—Scoville vs. Hall.
3:00 p. m.—Kieckhefer vs. Thurnblad.
8:15 p. m.—Cochran vs. Denton.

RESULTS YESTERDAY.

Layton, 50; Reiselt, 36.
Thurnblad, 50; Hall, 49.
Cochran, 50; Jackson, 26.

BY FRENCH LANE.

Welker Cochran, the balkline star, played three cushion billiards last night so brilliantly he had a crowd of fans at the Wabash recreation rooms dizzy. When he beat Clarence Jackson, the solemn old fellow from Detroit, 50 to 26 in 40 innings, he sailed back into a tie for the lead in the world's championship tournament.

After the spectacular victory Cochran found himself in a deadlock for the lead with Jay Bozeman, a fellow Californian. The ghostlike figure stalking up and down the hallway and rapping noisily on the door of the throne room was Johnny Layton, 10 times a world's champion, who by an easy 50 to 36 victory over Otto Reiselt in the afternoon had climbed into third place.

Title Westward Bound?

Despite Layton's late challenge and the possibility of the world champion Augie Kieckhefer retaining his crown by some sort of a miracle, the tournament depesters have about come to the conclusion the title is to go to California and will be carried to the Pacific slope either by Bozeman or Cochran.

Each Californian has lost but one game in five starts and the students of billiards who drape themselves around the rim of the tiny amphitheater at each session say that it isn't in the books that both will lose two games during the remainder of the tournament. That would have to happen before either Layton or Kieckhefer could pass them. Each has only four more games to play.

The success of Cochran and Bozeman has been a great shock to the old time billiard fans. They are about ready to rip their dope books into shreds and toss the pieces to the side of the road. Cochran was a 15 to 1 shot when the tournament opened, while the folks who play the odds on the difficult angle game quoted 20 and 25 to 1 against Bozeman.

Jumps Into Big Lead.

Cochran all but swamped Jackson last night. In the first seven innings he made 22 billiards, while Jackson could get but five. At the end of the tenth inning he was leading, 26 to 5.

About that time Jackson began playing a safety game. He saw to it that the ivories were left in the most difficult positions possible from which to make three cushion shots. Some of the sparkle was taken out of Cochran's game. He did not shatter any records, but it was easy for him to stroll along, make a billiard here and there and win in the 40th inning. Jackson had the long run of the game, a cluster of nine which came in the 32th inning, but even this rally failed to make the game interesting.

The score by innings:

COCHRAN — 2 1 5 3 6 3 4 0 2 2 0
0 0 0 0 1 3 0 0 0 0 1 0 0 0 0
3 0 4 1 1 1 1 0 4 2 0 1 1 1 —
50. High run, 6. Innings, 40.

JACKSON—1 0 0 2 0 1 1 0 0 0 0 0
0 1 0 0 0 1 0 2 0 0 5 0 0 0 0
0 0 0 0 0 0 0 1 0 1 1 0 0—26.
High run, 9. Innings, 40.

Layton was in front of Reiselt throughout the game. He again found fault with the way the balls were rolling, and in the 15th inning halted the game and demanded that a new set of ivories be put into play.

The score by innings:

LAYTON — 2 0 2 3 3 2 1 2 0 2 1 1
0 0 1 1 0 0 1 4 2 0 2 2 2 0 0 5
0 0 2 0 0 0 0 0 2 1 5 4—50. High run, 8; innings, 37.

REISELT — 1 1 1 2 1 0 0 0 1 2 0
0 2 0 1 0 1 1 0 3 2 0 0 0 0 3
3 3 0 0 0 1 0 0 0 0 0—36. High run, 6; innings, 37.

Hall Is Mystery Man.

Allen Hall lost his sixth straight game to Arthur Thurnblad yesterday afternoon, 50 to 49, and became one of the great mysteries of the tournament. Hall has the second best average of the tournament. He has averaged almost a billiard an inning in 266 innings. Only Layton is leading him. Yet he hasn't been able to win.

When the 43d inning opened Hall had Thurnblad beaten by a score of 49 to 43. He had been playing a remarkable game and it didn't seem possible that Thurnblad could catch him.

Thurnblad did catch him. He made one startling shot after another in the 43d round until he had clicked off a cluster of seven and the game was over, Thurnblad winning, 50 to 49, in the most thrilling uphill fight of the tournament.

The score by innings:

THURNBLAD — 1 2 0 0 0 0 2 1 0
1 1 0 0 2 1 3 0 0 0 1 0 1 0 3
1 2 4 1 1 0 0 4 2 0 1 0 4 1 0
0 1 2 7—50. High run, 7; innings, 43.

HALL — 1 1 0 2 4 2 2 0 0 0 0 2
0 1 0 0 1 1 1 7 0 0 0 1 1 0 0
1 2 0 2 0 0 0 2 2 0 0 2 0 2 2
—49. High run, 7; innings, 42.

THE GUMPS—O, WHAT A PAL WAS BIMBO

GER DIAMOND BROOCH GONE—AND THEN TO BE HELD AS A COUNTERFEITER—
WITHOUT A DOUBT THE MAN WHO IS HOLDING MAMA'S JEWELS HAS SKIPPED BY THIS TIME—
AND NOW SHE IS IN THE CLUTCHES OF THE POLICE—SUSPECTED AS A CROOK—HER HOTEL BILL IS STILL UNPAID AND THE GEMS ARE GONE—OH, DEATH—WHERE IS THY STING?
DON'T DENY THAT YOU TRIED TO PASS A COUNTERFEIT $1,000.00 BILL—WHERE DID YOU GET IT? WHO ARE YOU?
OH, PLEASE—MR. OFFICER—I TELL YOU I FOUND IT—JUST CALL MR. BENJAMIN GUMP—HE WILL TELL YOU WHO I AM—
I TELL YOU I AM NOT A CROOK—BENJAMIN GUMP WILL TELL YOU
HELLO! BENJAMIN GUMP? THIS IS THE OFFICE AT THE NATIONAL STATE BANK—WE'RE HOLDING A WOMAN HERE WHO JUST TRIED TO PASS A COUNTERFEIT BILL—SHE CLAIMS SHE KNOWS YOU—SAYS HER NAME IS MRS. DE STROSS—CAN YOU IDENTIFY HER?
HOW DARE YOU? ACCUSING A POOR HELPLESS WOMAN—WHY, I'D STAKE EVERYTHING I HAVE ON HER HONOR—SHE'S A WOMAN OF WEALTH AND SOCIAL POSITION—SOMEONE WILL PAY DEARLY FOR THIS INSULT—
OH, MR. GUMP—THEY'VE BEEN SO INSULTING—
1-27
SIDNEY SMITH

ALL THIS TALK ABOUT LEGS IS BORING FONSECA

They're Only 33 Years Old and Still Good.

BY EDWARD BURNS.

Manager Lew Fonseca, of the White Sox, has served notice on baseball commentators that he desires them to cease making bum cracks about his legs—the muscular condition of his legs, he means, not being sensitive about the shape of same.

Following the definite announcement that Boss Lew is to be the regular first baseman of the Sox the coming season, sundry slighting comments were made about his underpinning. These comments went back to the days when Fonseca had just signed up with the Sox, early in 1931. Lu Blue was going great guns on first at the time, so Fonseca was assigned to play second base. Then he was moved to the outfield, the reports going out that infielding was giving him misery in his legs.

It now appears that it wasn't legs that ailed Lew but that he was upset as the result of a collision with Eddie Morgan when Eddie and Lew were teammates at Cleveland.

Lew Wants to Prove It.

In a letter just received from Fonseca he asks that it be made clear to the fans that he is as sound of limb as ever he's been in his extensive career as a major league ballplayer. To emphasize his contention, he offers to put on a series of sprint races with certain gents he names—gents who have been doing very well in baseball without much mention being made to the condition of their legs.

From other sources it has become known that Fonseca is concentrating on his legs in his winter drills in California. Vice President Harry Grabiner, who was in California until last Dec. 1, says that Lew has been challenging all the mountains in central California and even before the turn of the new year was able to walk up all kinds of major league mountains without the aid of an alpenstock and with nary creak in ankle, knee, or pelvis.

Just a Boy of 33.

It further is pointed out that Fonseca has not reached the age where his legs should try to lag behind him. He is 33 years and six days old today. There are two other major league managers who play first base and both are older than Fonseca. Bill Terry of the New York Giants was born Oct. 30, 1898, and Charley Grimm has been on this earth since Aug. 25, 1899. Terry has been in organized baseball for 19 years, Grimm for 17, and Fonseca for 13 years.

Fonseca has been rejoicing about the fact that he would have a small but capable squad, but yesterday there was evidence of the usual loading up with rookies or at least persons with slight chance of making the grade. Carl Boone, a 27 year old free agent pitcher, and a college catcher named Wax were signed, according to the announcement made yesterday at the Sox headquarters here.

M'NAMARA, HILL WIN CLEVELAND 6 DAY BIKE RACE

Cleveland, O., Jan. 26.—(AP)—Reggie McNamara and Norman Hill, the American team, won Cleveland's first six day bicycle race tonight, withstanding a last lap challenge by Saveer Van Slambrouk and Freddie Zach, the Swiss pair, who were second. Points acquired in the sprints determined the outcome.

It was the 89th race in which McNamara has taken part. Charley Winter and Dave Lands, the German sprint stars, were third.

Nobriga, Hawaiian Hurler, to Play with Cardinals

HONOLULU, Jan. 26.—(AP)—Ned Nobriga, former University of Hawaii pitcher, said today he would accept a contract offered him by the St. Louis Cardinals, National league club, and expected to report March 1. Nobriga, 22 years old and six feet two inches tall, is high school athletic director of Hawaii island and since being graduated from the university has pitched in the Senior league here. He weighs 190 pounds.

Art Shires and Mrs. Shires Say Separation's Off

Arthur [The Great] Shires, former White Sox first baseman now with the Boston Braves, who recently announced his voluntary release from Mrs. Shires, has changed his mind, as has Mrs. Shires.

This was revealed yesterday at a reconciliation between the couple in the office of Emmet F. Byrne, Shires' attorney. Two days ago, Shires announced that he and his wife, the former Elizabeth Greenabaum, University of Wisconsin co-ed, had agreed to a mutual separation. That's out now, assert both of them. They will leave shortly for Art's home town of Italy, Tex., and will go from there to St. Petersburg, Fla.

NASHVILLE TEAM ENTERS GOLDEN GLOVES TOURNEY

It's South's First Bid for Tribune Ring Honors.

BY WILFRID SMITH.

Nashville, Tenn., will send a team of amateur boxers to the Golden Gloves Tournament of Champions at the Chicago Stadium Feb. 27, 28, and March 1. The Nashville Golden Gloves tournament will be sponsored by the Nashville Evening Tennesseean.

Frank C. Waldrop, managing editor of the Evening Tennessean, is enthusiastic over the prospects of the amateur boxing tournaments in Nashville. The city has a great number of excellent amateur boxers and Waldrop believes a team will be chosen which will give the boys of the central states a race for championship honors.

First in South.

The inclusion of Nashville in the out of town sections marks the first time a Golden Gloves tournament has been held in the south. The addition of Nashville along with Indianapolis and Cleveland, which are appearing in the Tournament of Champions for the first time this year, should increase the caliber of the competition and from this field it is hoped a squad of boxers will be selected which will defeat the New York Golden Glovers in the sixth annual intercity fights at the Stadium on March 29.

It will be necessary to limit the out of town centers this year to 23. This number of championship teams means that 23 boys in each of the eight weights will come to the Tournament of Champions. The champions of the recent Catholic Youth tournament also will compete in the Tournament of Champions and the four Chicago sectionals will qualify eight boxers in each weight.

32 Fight in Each Division.

This will provide a total of 32 boxers in each weight, a perfect number for tournament elimination. If 32 compete in each weight, all winners in the Tournament of Champions will box three times. The semi-finals and finals of the tournament will be held March 8. All rounds will be two minutes.

The Novice Golden Gloves tournament is distinctly a Chicago tournament. While the tournament will be held in conjunction with the eliminations in Chicago's Open division, the novices will not fight against either the Chicago qualifiers in the Open division or against the champions from the out of town sections.

Novice Finals March 1.

It is the purpose of the tournament officials to qualify only one boxer in each weight in each of the four Chicago Novice sectionals. In other words when the Tournament of Champions opens there will be 32 novice boxers who will fight against each other during those three days. The finals of the Chicago Novice tournament will be held on March 1, the final night of the Tournament of Champions.

Plan National Crew Regatta at Los Angeles

Los Angeles, Cal., Jan. 26.—(AP)—Action was started here today to stage a national collegiate rowing championship regatta over the Olympic course in Long Beach early in June in an effort to fill the gap left by the cancellation of the Poughkeepsie meet. Information from reliable sources was that civic organizations of Los Angeles and Long Beach were considering underwriting such an event for $50,000.

Under the proposal five or six of the leading eastern crews would be guaranteed expenses for a western trip. The three western schools participating in rowing would complete the entry in the two day water carnival over the 2,000 meter course where California won its second Olympic title last summer.

Coast Schools Favorable.

The University of California at Los Angeles, dipping its oar into rowing for the first time next spring, would be the host, inasmuch as that institution has chosen the Olympic course as its home site. Spokesmen said California and Washington universities already have reacted favorably to the idea.

A telegram was sent to William Bingham, graduate manager of Harvard, today asking him to get the reaction of the eastern schools on the plan of staging the national championship in the west for the first time.

HARVARD IS DOUBTFUL.

Cambridge, Mass., Jan. 26.—(AP)—William J. Bingham, director of Harvard athletics, tonight said he would sound out eastern rowing colleges on th. Los Angeles proposal to stage a national championship regatta on the Olympic course at Long Beach.

He declined to make further comment, saying it was a confidential matter, but intimated that Harvard would be unwilling to cross the country to compete in such an event.

Rudolph Boosts Lead in Cue Match to 400 Points

New York, Jan. 26.—(AP)—Winning the seventh and eighth blocks today, Erwin Rudolph of Cleveland took a lead of nearly 400 points in his pocket billiard match with Andrew Ponzi of Philadelphia. The score was: Rudolph, 1,000; Ponzi, 619.

FIGHTING CHEF

Frank Crotty, a chef at Thompson's restaurant at Clark street and North avenue, will fight in The Tribune Golden Gloves tournament as a representative of the Belle Plaine Athletic club.

SHADE UNABLE TO REMEMBER 'RIOT'; GETS OFF

New York, Jan. 26.—[Special.]—Dave Shade, former contender for the middleweight boxing championship, and as recently as ten days ago, at the age of 36, able to stand off, for a time, nine policemen and three ambulance attendants, appeared in Morrisania court today in connection with the encounter. He received a suspended sentence.

He was charged with disorderly conduct, and he pleaded guilty. He had gone into a speakeasy, he said, on the afternoon of Jan. 18, and had a few drinks, and then been short changed. A fight started over that, and the next thing he remembered was when he woke up in the observation ward at Bellevue.

Among the things that he did not remember were a fight with one policeman and an ambulance attendant at 107th street and Jerome avenue, the Bronx; another in the High Bridge station with six heavyweight patrolmen; and yet a third, also in the station, with nine policemen and the three ambulance doctors. He lost all three decisions, but he did his best, considering that he had already been well beaten in the speakeasy.

OTTAWA RALLIES TO TIE DETROIT RED WINGS, 1-1

Weiland Knots Count on Kilrea's Assist.

Hockey Scores

Chicago, 3; New York Rangers, 1.
New York Americans, 1; Montreal Canadiens, 1.
Ottawa, 1; Detroit, 1.
Boston, 4; Toronto, 2.

Detroit, Mich., Jan. 26.—(AP)—Ottawa, spurred by the play of Alex Connell, former Detroit goalie, came from behind tonight to tie Detroit 1 to 1, in a National league hockey game before 8,500.

Connell turned back Detroit in the first period, only Johnny Gallagher, Detroit defense man, beating him on an assist by George Hay and Larry Aurie. The Senators came back in the second period to tie the score Cooney Weiland counting on an assist by Hec Kilrea. Play was even for the remainder of the match. The overtime was slow.

DETROIT [1].		OTTAWA [1].
Roach	G	Connell
Evans	R. D.	Shields
Young	L. D.	Smith
Voss	C	Weiland
Lewis	L. W.	Finnegan
Wiseman	R. W.	H. Kilrea

SPARES.

Detroit—Sorrell, Gallagher, Aurie, Goodfellow, Carson, Moffatt, Buswell, Hay.
Ottawa—W. Kilrea, Howe, Touhey, Cox, Forslund, E. Roche, Starr, Bourgeault.

FIRST PERIOD.

Scoring: Detroit—Gallagher [Aurie and Hay], 8:34.
Penalties—Touhey, Evans, W. Kilrea.

SECOND PERIOD.

Scoring: Ottawa—Weiland [H. Kilrea], 13:51.
Penalties — Wiseman, Young [major], Shields [major].

THIRD PERIOD.

Scoring—None.
Penalties—None.

OVERTIME.

Scoring—None.
Penalties—None.

BOSTON WINS, 4-2

Boston, Mass., Jan. 26. — (AP) — The world champion Toronto Maple Leafs cracked wide open during their National league hockey game tonight and lost, 4 to 2, when the Boston Bruins scored three goals in the last five minutes. Toronto scored in the first four minutes of both the first and second periods.

BOSTON [4].		TORONTO [2].
Thompson	G	Chabot
Hitchman	L. D.	Day
Shore	R. D.	Levinsky
Barry	C	Thoms
Beattie	L. W.	Cotton
Clapper	R. W.	Bailey

SPARES.

Boston—Stewart, Lamb, Ripley, Oliver, Heximer, Jerwa, Owen, Galbraith, Chapman.
Toronto—Conacher, Primeau, Jackson, Clancy, Horner, Blair, Gracie, Doraty.

FIRST PERIOD.

Scoring—Toronto—Cotton [Levinsky], 4:28.
Boston—Barry [Beattie], 11:22.
Penalties—Clancy, Horner, Hitchman, Jackson.

SECOND PERIOD.

Scoring—Toronto—Jackson [Primeau], 4:04.
Penalties—Bailey, Barry, Clancy, Thoms.

THIRD PERIOD.

Scoring—Boston—Stewart [Shore], 15:03; Galbraith [unassisted], 15:09, and Oliver [Shore], 17:43.
Penalties—Barry, Bailey, Blair, Hitchman.

AMERICANS TIE, 1-1

MONTREAL, Que., Jan. 26.—(AP)—The New York Americans battled Montreal's Canadiens to a 1 to 1 tie tonight and moved into a tie with the Montreal Maroons for second place in the Canadian division of the National Hockey league.

Nick Wasnie gave the Americans a 1 to 0 lead late in the second period, but Wildor Larochelle tied it up less than six minutes after the third period opened.

AMERICANS [1].		CANADIENS [1].
Worters	Goal	Hainsworth
Dutton	R. D.	S. Mantha
Brydge	L. D.	Burke
Himes	C	Lepine
Wasnie	R. W.	Gagnon
Sheppard	L. W.	Joliat

SPARES.

Americans—Phillips, Filmore, Ayres, McVeigh, Marth, Jackson, Patterson, Starr, Dutkowski.
Canadiens—Morens, Leduc, Larochelle, Raymond, Giroux, Harrington, Carson, Murray, G. Mantha.

FIRST PERIOD.

Scores—None.
Penalties—Brydge, Carson.

SECOND PERIOD.

Scores—Americans, Wasnie, 18:36.
Penalties—Gagnon, Starr.

THIRD PERIOD.

Scores—Canadiens, Larochelle [Lepine-Joliat], 5:42.
Penalties—None.

OVERTIME.

Scores—None.
Penalties—None.

MOVING NORTH (?)

CHET WYNNE.

Michigan State Seeks Wynne as Grid Coach

Lansing, Mich., Jan. 26.—[Special.]—It was reported on the Michigan State college campus today that Chet Wynne, football coach at the Alabama Polytechnic institute for the last three years, will succeed James Crowley as head coach at Michigan State.

Wynne, whose Alabama Poly eleven was unbeaten last fall, was here today being shown about the campus by Ralph H. Young, director of athletics. Young admitted Wynne is one of the candidates being considered to succeed Crowley, who resigned to go to Fordham. Young also said Wynne would be interviewed by members of the state athletic board of control.

Meets Faculty Members.

A conference with President Robert S. Shaw preceded the athletic board interview. Wynne was being introduced to faculty members and made acquainted with the institution's athletic plant.

Wynne, it was pointed out, would be a logical choice for State, as he would continue the Notre Dame system inaugurated by Crowley. Wynne coached at Creighton university, Omaha, Neb., before going to Auburn, where his contract expires in June.

Brings Auburn Back.

At Creighton he developed consistent winners, one of his teams defeating State while Director Young was coach. When he went to Auburn, Alabama Poly had sunk to the depths athletically. Wynne promptly began developing a team which in the last year whipped Duke, Florida, Georgia, Georgia Tech, and Tulane. Hitchcock, one of his half backs, was considered the best in the country.

Wynne said he must return south tonight or tomorrow, as spring practice starts at Auburn Monday.

ROBERT J. VIRTUE RE-ELECTED HEAD OF MEDINAH A. C.

Robert J. Virtue was reelected president of the Medinah A. C. Tuesday. Guy L. V. Emerson was chosen first vice president and John H. Kraft second vice president. Paul W. Pettengill and Thor Madsen were elected treasurer and secretary, respectively. E. W. Shepherd and J. C. Nichols were chosen directors to join Al Walcher, Fred Burkholder, Otto E. Schmidt, and William E. Rodriquez.

Will J. Bell was elected president of the newly formed Medinah Athletic association, a subsidiary organization of the Medinah Athletic club.

Another Income Tax Lien Filed Against Hornsby

St. Louis, Mo., Jan. 26.—[Special.]—Louis Becker, collector of internal revenue here, today filed a fourth lien of $18,141 for federal income taxes against Rogers Hornsby, former Chicago Cub manager who will play with the St. Louis Cardinals this year. The government alleges the amount was not shown in Hornsby's income tax for 1930. The total of the four liens, including interest and penalty fees, is $39,424.

Minnesota Governor Gets Professional Boxing Bill

St. Paul, Minn., Jan. 26.—[Special.]—State-wide promotion of professional boxing bouts in Minnesota under local option nor requires only the signature of Gov. Floyd B. Olson, who stated that he would sign it into law. Legislative action on the measure was completed today and forwarded to the governor. Heretofore professional bouts have been legal only in St. Paul, Minneapolis, and Duluth.

FORCE 3 TEAMS INTO TIE FOR DIVISION LEAD

Mackenzie Opens Way to Victory.

Coming Back

RANGERS [1]. CHICAGO [3].
Aitkenhead ..... G ..... Gardner
E. Siebert ..... R. D. ..... Graham
Johnson ..... L. D. ..... Abel
Boucher ..... C ..... T. Cook
W. Cook ..... R. W. ..... Couture
F. Cook ..... L. W. ..... Thompson

SPARES.

Rangers—Somers, Murdoch, Dillon, Pettinger, Keeling, Osmundson, A. Siebert, Brennan.
Chicago—March, MacKenzie, McFadyen, Jenkins, Gottselig, Romnes, Burch, Coulter.

FIRST PERIOD.

Scores: Chicago—Mackenzie [Jenkins-McFadyen, 18:08.
Penalty—Jenkins.

SECOND PERIOD.

Scoring—None.
Penalties—Johnson, McFadyen.

THIRD PERIOD.

Scores—Chicago: Couture [Thompson], 6:45, and Gottselig, 18:16. Rangers: Osmondson [W. Cook], 10:20.
Penalties—F. Cook and Abel, Graham.

STOPS.

Aitkenhead	12	8	6	—23
Gardner	12	7	7	—26

Referee—Stewart. Judge of play—French.

New York, Jan. 26.—(AP)—Chicago's Blackhawks defeated the New York Rangers, 3 to 1, tonight, throwing the Rangers into a three-way tie with Detroit and Boston for first place in the American division of the National Hockey league.

For two periods play was methodical and spiritless but the third period developed some tense competition. With Chicago leading 1 to 0 on Pudge Mackenzie's goal in the first period, the Rangers cut loose in the final period in an attempt to achieve a deadlock and were outscored, 2 to 1.

Lolo Couture added a second goal before Ossie Osmundson finally drove in a protested counter past Goalie Chuck Gardner. Then, with Taffy Abel in the penalty box, Johnny Gottselig broke away from a final Ranger rush and scored a third Blackhawk goal unassisted.

Third Line Scores.

The game started in a rather deliberate fashion with the teams showing great respect for each other. Couture did a lot of puck carrying for the Hawks and a couple of Cook-Boucher forays gave evidence of working, but the only shots in the early minutes were long ones.

Murdoch led the first effective raid but was stopped by a crowd of Blackhawks in front of the net. A minute later a pass from Somers gave Dillon a wide open shot, but Gardner rushed out and spilled him as he tried to make a feint before shooting.

The third lines put on an ineffectual exhibition for a while, then broke loose with a pair of fine plays and a Chicago goal. Pettinger bounced a two foot shot off a goal post and Keeling missed the rebound. On the return play, a three man pass and McFadyen's feint lured Aitkenhead out of place and Mackenzie snapped a short backhand shot into the open net in 18:08.

Hawks Are Booed.

The start of the second period brought the slowest hockey seen here in weeks. Chicago smothered the Ranger attacks and did its shooting from mid-ice. A change of forwards brought more speed.

The Cook-Boucher line attacked and Bunny Cook was wide with a hurried backhander after Gardiner had been lured out. The Hawks were booed as they shot the puck down the rink several times and the period ended without a score.

The Ranger third line began the third period with a strenuous rush, and there was a bit of roughing as Jenkins and McFadyen smashed their way back.

Couture and Thompson broke from a strong Ranger raid just after the star lines appeared and scored on a rather surprising play. Couture took the puck well down, passed back to Thompson, and slipped past the Ranger defense to take a return pass and beat Aitkenhead, giving the Chicagoans a 2 to 0 lead.

Hawks Are Penalized.

A few minutes later the Rangers scored on a four man rush. Bill Cook sent up a long pass and Osmundson made the goal on a headlong dive through the Chicago defenders. Gardner protested futilely that the puck had bounced in off Osmundson's chest.

The Rangers kept four forwards on the ice, and Johnson occasionally went down with them. Abel was banished for tripping Siebert, and the Rangers sent in five forwards. Gottselig then snatched the puck out of a throng, outskated his pursuers, and scored easily in 18:16.

College Basketball

Marquette, 36; Fal of Mexico, 29.
Auburn, 25; Louisiana State, 24.
Southwestern, 34; Emporia, 26.
McKendree, 43; Flat River [Mo.], 40.
Oakland City, 30; Hanover, 23.
Hamline, 30; Gustavus Adolphus, 20.
Wofford, 26; Newberry, 25.
Appalachian State Teachers, 32; Parris Island Marines, 38.
Spearfish Normal, 34; Yankton college, 29.
Hamline, 30; Gustavus Adolphus, 23.
Carroll, 35; Billings Poly, 29.
Dakota Wesleyan, 35; Eastern Normal [S. D.], 24.
Doane, 47; Hebron Junior college, 20.

SPRINGTIME IN WINTER PUZZLES GEORGIA HUNTERS

Dogs Flush Quail in Drill for Trials.

BY BOB BECKER.
[Chicago Tribune Press Service.]

Radium Springs, Albany, Ga., Jan. 26.—The cardinals are whistling at the pointers galloping through the cover for quail; the frogs are croaking a spring chorus from the ponds; bluebirds are broadcasting their plaintive notes, and even the jonquils have opened to make the month of January down here look as if it were sitting right in the lap of spring.

While the weather man has been giving Chicagoland a mild winter with above normal temperatures, down here the confusion is even worse. It is spring here in the heart of winter and no wonder that quail shooters look twice at the calendar to make sure it really is the hunting season.

Dogs Practice.

Quail are plentiful. The boys are finding more coveys in a day than they averaged last season, due to an ideal spring for nesting. But not all of the setters and pointers romping across the meadows, through the peanut fields and in the pine woods are doing their stuff solely for upland hunters.

With the southern amateur field trials scheduled to start Feb. 20 some of the owners are working their dogs to put the finishing touches on them before they go into competition. And if there is any one bird dog trial which requires that an entry know how to handle plenty of birds, it is this southern trial. Last year on one day the pointers and setters competing for high honors found more than 40 coveys.

Rain Spoils Hunt.

We were scheduled to follow a brace of good bird dogs on a hunt today but a heavy rain upset our plans. Circulating around with some of the Georgia sportsmen we found all of them keyed for the forthcoming trials which will bring together some of the best dogs in the country.

Two adjoining estates owned by William G. Potter, president of the New York Guaranty Trust Company of New York, and Judge R. W. Bingham, owner of a Louisville newspaper, will provide the quail country for the dogs. Approximately 35,000 acres of protected hunting land are available in these two preserves, a good example of why the south can usually out bid the north for field trials.

And That Barbecue.

The situation is the same in Tennessee, Mississippi, North Carolina, South Carolina, Georgia, Alabama. All have ideal field trial grounds, large in acreage and over run with quail. Any northern sportsman will find these southern trials a great experience. Many fast dogs, good horses to ride, expert judging, an abundance of game and picturesque southern barbecue at noon are just a few of the attractions which make the event a hit with the northern visitors.

DE PAUL RESUMES DRILL TODAY FOR NORTH CENTRAL

Following a 17 day layoff for scholastic examinations, the De Paul university basketball team will resume training today. It plays North Central college at Naperville Monday night. De Paul is undefeated and will be seeking its eighth consecutive victory.

Triumphs have been gained over Beloit, which defeated the University of Chicago, and Western State of Kalamazoo, which holds two decisions over Michigan, now tied for second place in the Western conference.

Coach Kelly plans to use two sophomores in his starting lineup against North Central. Both will appear at forwards. They are Francis Linskey and Bob Sand.

HORSE STYMIES WOOD'S MACHINE; TRIP IS HALTED

Dallas, Tex., Jan. 26.—[Special.]—Craig Wood, the giant professional of Deal, N. J., who has led the parade of money winners in this winter's golf campaign almost without interruption, was halted by a new kind of stymie today—a horse.

En route to Miami, Fla., Wood was driving between Phoenix, Ariz., and El Paso, when the horse suddenly appeared from nowhere and Wood's car struck it. Old Dobbin went into space, while Wood's car left the road but remain upright. He paused here today to have the car repaired.

Century of Progress Five Plays Mandels Tonight

The Century of Progress basketball team will play Mandel Brothers at White City tonight. In another game Carson Pirie Scott & Co. will play Walter Shaeffler's Englewoods. A third game brings together Schuessler's A. C. and the Santa Maria quintet.

SMITTY—TIME TO RETIRE

SMITTY'S BOSS SAID HE'S GOING TO MAKE SMITTY THE OWNER OF THE OFFICE WHEN HE RETIRES—WELL, HE THINKS HE'S BOSS ALREADY THE WAY HE ACTS
HULLO
MY, YOU'RE HOME EARLY
OH, PA SAID IF I WANTED TO LEARN HOW TO BE A BOSS, I SHOULD WATCH MY BOSS AND DO EVERYTHING HE DOES--
WELL, HE WENT HOME AT THREE O'CLOCK TODAY!

DICK TRACY—Night Call

TIME - 3 A.M.
HELLO, TESS—I HAD TO CALL YOU, DEAR—I CAN'T SLEEP—I CAN'T THINK—I'VE GOT TO HEAR FROM YOUR OWN LIPS THAT YOU'LL GIVE ME A CHANCE TO CLEAR MYSELF OF THIS CHARGE. I'M INNOCENT, TESS.
OH I WANT TO BELIEVE YOU, DICK, BUT—SOMEHOW—PASSING THAT COUNTERFEIT MONEY COULD HAVE BEEN EXPLAINED—AND EVEN FINDING IT IN YOUR CLOTHES—BUT DISCOVERING IT HID IN YOUR ROOMS—WELL—--
BUT TESS—DON'T YOU LOVE ME—DON'T YOU BELIEVE IN ME—DON'T YOU HAVE ENOUGH FAITH IN ME TO GIVE ME A CHANCE TO CLEAR MYSELF? HELLO—HELLO—H'M—SHE HUNG UP!
SOB SOB SOB

Dublinsky to Box Twice in Pennsylvania

Fight Cards

TONIGHT.
RAINBO FRONTON.
Einar Hedquist vs. Bill Hall [6].
Freddy Gravella vs. JohnnyFitzpatrick [3].
Jackie Parker vs. Mickey O'Shea [4].
George Shroebree vs. Jack O'Brien [4].
Art Mitchell vs. Little Pal [4].
George Jonasen vs. Eddie Jacobs [wrestling].
Rudy Kay vs. Al Wozniea [wrestling].

Harry Dublinsky, west side boxer, who is listed by the N. B. A. as the third best lightweight in Illinois, signed yesterday for two matches, one against Eddie Cool at Philadelphia Monday and the other against Tony Falco at Pittsburgh on Feb. 6. He will leave for Philadelphia tomorrow. Dublinsky has indicated in three bouts this year that he is after Tony Canzoneri's title. On Jan. 2 he decisively defeated Prince Saunders at the Cicero stadium. Then he caused something of an upset when he stopped Frank Bojarski, Pittsburgh southpaw. In his latest victory he beat Lou Terry at St. Louis Tuesday.

Frankie O'Brien is punching hard in boxing drills at Kid Howard's gymnasium for his 10 round bout with Kid Leonard at White City Monday. After Mitz Minikel, Milwaukee heavyweight, knocked down Rowe Zehms yesterday O'Brien sparred with Minikel, whom he dropped with a left to the chin. Mickey Patrick, East Chicago, Ind., light heavyweight, and Willie Oster followed Minikel, going two rounds each with Frankie. Gus De Salvo, Milwaukee welterweight, replaces Bill Hall against Dick Sisk in a supporting contest on the card.

Johnny Pena, New York featherweight, and Jackie Sharkey of Minneapolis, Minn., will sign today for a 10 round bout at the Washington Boulevard auditorium on Feb. 13. Pena has started workouts at a loop gymnasium. Sharkey will arrive Sunday to begin preparations.

The bout will head Frankie Harmon's second show, the first being scheduled for Feb. 6 when Varias Milling and Paul Dazzo meet in the 10 round windup. Milling returned yesterday from Detroit, where he won a bout Tuesday.

Johnny Coulon will present a professional card at the Rainbo Fronton, Clark street and Lawrence avenue, tonight with Einar Hedquist meeting Bill Hall in the six round main event. Mickey O'Shea will seek his fourth straight victory in a four rounder against Jackie Parker. A five round bout, two four rounders and two wrestling exhibitions will complete the bill.

Max Baer, Livermore, Cal., heavyweight, will go on an exhibition tour, starting March 1 at Portland, Ore., in preparation for his contest with Max Schmeling in June. The tour is to wind up in April when Baer will go into rigid training. Jack Dempsey, promoter of the bout, and Joe Jacobs, manager of Schmeling, are expected to arrive Sunday to confer with C. C. Fitzmorris, who will represent George Getz, chairman of A Century of Progress sports committee, relative to making Chicago the site for the match. Getz is in Florida.

SUBURBAN AND CATHOLIC PREP LEADERS CLASH

1st Place Is Goal Tonight in Four Divisions.

Prep Basketball

GAMES TODAY.
CATHOLIC LEAGUE—NORTH SECTION.
De Paul at Weber, 7:30 p. m.
Loyola at St. George, 7:30 p. m.
SOUTH SECTION.
Mount Carmel at St. Rita, 7:30 p. m.
De La Salle at St. Leo, 7:30 p. m.
WEST SECTION.
St. Mel at St. Philip, 7:30 p. m.
St. Patrick at St. Ignatius, 7:30 p. m.
WEST SUBURBAN LEAGUE.
West Chicago at Riverside, 7:30 p. m.
Maine at Downers Grove, 7:30 p. m.
York at Glenbard, 7:30 p. m.
SUBURBAN LEAGUE.
Oak Park at New Trier, 7:30 p. m.
Proviso at Deerfield, 7:30 p. m.
Marshall at Evanston, 7:30 p. m.
SOUTH SUBURBAN.
Calumet City at Bloom, 7:30 p. m.
Blue Island at University High, 7:30 p. m.
Thornton at Kankakee, 7:30 p. m.

Leadership in both weight divisions of the Suburban and Catholic High School Basketball leagues will be at stake tonight as the teams start the second half of their schedules.

In the Suburban league Morton and Evanston will clash to break a tie for the lead in the lightweight division. Both teams are undefeated. Oak Park's hold on first place in the heavyweight class will be threatened when it meets New Trier on its own court. Oak Park has won four games while New Trier has won three and lost one.

Two games in the Catholic league hold the spotlight because of their bearing on the standings.

The west section lightweight division will have an undisputed leader after tonight's game between St. Mel and St. Philip. St. Mel has won three and St. Philip two games. Neither team has been beaten. Another west sectional leadership will be at stake when St. Ignatius and St. Patrick heavies take the floor. They are tied with two triumphs each.

In the only league basketball game yesterday Morgan Park lightweights scored an easy 41 to 18 victory over Calumet. Hall sank six baskets for the winners. Lineup:

MORGAN PARK [41].	B	F	P	CALUMET [18].	B	F	P
Yaap,f	4	2	3	Roskowski,f	1	2	2
Hall,f	6	0	4	Moore,f	1	2	2
Fisher,c	2	0	1	Behn,c	0	0	1
James,g	2	4	3	Swanson,g	2	0	3
Bauer,g	0	1	4	Kankack,g	0	0	2
Gorman,f	3	0	0	Godshaw,f	0	0	4
Rathke,g	0	0	2	Cheseb'gh,g	2	0	0
Henke,g	0	0	1	Von Shaven,g	0	1	0
Pope,c	0	0	1	Addams,f	0	1	0
Fleming,g	0	0	1				
Allhouse,g	0	0	0				

Scoring 192 points in five games, or an average of 38.4 points a game, the Lake View heavies, leaders of the north section of the City league, lead all quintets in team scoring. Roosevelt of the same section is second with 161 points.

OPEN GOLDEN GLOVES ENTRY BLANK

Please enter me in The Tribune's sixth annual Golden Gloves amateur boxing tournament in the open division.
Print name plainly in pencil. Check the weight and section of the city in which you wish to compete.

CHECK WEIGHT
☐ 112 pound class ☐ 147 pound class
☐ 118 pound class ☐ 160 pound class
☐ 126 pound class ☐ 175 pound class
☐ 135 pound class ☐ Heavyweight

CHECK SECTION
☐ West section—Feb. 13 and 14 at Guyon's Paradise, Crawford and West End avenues. Entries close Feb. 6. Competition is open to amateur boxers living south of North avenue and north of 22d street or the south branch of the Chicago river.
☐ Far south section—Feb. 16 and 17 at State theater, 110th street and Michigan avenue. Entries close Feb. 9. Competition is open to amateur boxers living south of 79th street.
☐ North section—Feb. 20 and 21 at Loyola university gymnasium, Sheridan road and Loyola avenue. Entries close Feb. 13. Competition is open to amateur boxers living north of North avenue.
☐ South section—Feb. 23 and 24 at White City, 63d street and South Park avenue. Entries close Feb. 16. Competition is open to amateur boxers living south of 22d street and the south branch of the Chicago river and north of 79th street.

NAME .....
STREET .....
CITY .....
CLUB (if any) .....
A. A. U. REGISTRATION NO. .....

Address entries to Wilfrid Smith, sports department Chicago Tribune Chicago Ill.
Application blanks for registration with the Central association of the A. A. U. may be obtained from Capt. Roy E. Davis, 538 South Clark street, Chicago Ill.
The Tribune does not assume any responsibility in case of injury to any contestant.

NOVICE GOLDEN GLOVES ENTRY BLANK

Please enter me in The Tribune's first annual Golden Gloves amateur boxing tournament for novices. Print name plainly in pencil. Check weight and section in which you wish to compete.

CHECK WEIGHT
☐ 112 pound class ☐ 147 pound class
☐ 118 pound class ☐ 160 pound class
☐ 126 pound class ☐ 175 pound class
☐ 135 pound class ☐ Heavyweight

Novices are those amateur boxers who have not won more than one bout in any other Golden Gloves tournament, any Catholic Youth tournament or any Central A. A. U. tournament.

NAME .....
STREET .....
CITY .....
CLUB (if any) .....
A. A. U. REGISTRATION NO. .....

CHECK SECTION
☐ West section—Feb. 13 and 14 at Guyon's Paradise, Crawford and West End avenues. Entries close Feb. 6.
☐ Far south section—Feb. 16 and 17 at State theater, 110th street and Michigan avenue. Entries close Feb. 9.
☐ North section—Feb. 20 and 21 at Loyola university gymnasium, Sheridan road and Loyola avenue. Entries close Feb. 13.
☐ South section—Feb. 23 and 24 at White City, 63d street and South Park avenue. Entries close Feb. 16.
(See entry blank for open Golden Gloves tournament for residential requirements for each of these four sections.)

Address entries to Wilfrid Smith, sports department Chicago Tribune Chicago Ill.
Application blanks for registration with the Central association of the A. A. U. may be obtained from Capt. Roy E. Davis, 538 South Clark street, Chicago Ill.
The Tribune does not assume any responsibility in case of injury to any contestant.

GIVE PINGPONG EXHIBITION.

Coleman Clark, national ping pong champion, will appear in an exhibition match in the gymnasium of the Chicago Athletic association tomorrow afternoon. His opponent will be Josio Fushimi.

Greens 'Farm' for Golfers to Carry On

Central states golfers who are particular about the condition of their favorite courses received a belated Christmas gift yesterday with the announcement that the Midwest turf garden on the Everett, Ill., estate of A. D. Lasker, where a number of important problems in greenkeeping and general maintenance have been solved in the last few years, will continue in operation for 1933, at least.

This was revealed at a special meeting yesterday of the Midwest Greenkeepers' association, which was notified by the United States Golf association of the plan to keep the Midwest garden going for another year. Regret was universal at the annual greens section meeting at Everett last fall when the U. S. G. A. announced its intention of abandoning the project because of economic difficulties.

Keepers Are Pleased.

Chicago greenkeepers yesterday expressed their satisfaction that the work of the little outdoor laboratory at Everett will be allowed to continue, for it has been a constant source of information to the majority of them.

Coincident with the continuance of the Midwest turf garden was the announcement that C. E. Tregillus, superintendent of the Lasker estate and secretary of the Midwest Greenkeepers association, had been appointed to serve on the advisory committee of the greens section of the U. S. G. A. The midwest group's meeting, presided over by Ralph N. Johnson of Medinah, president, was taken up largely with plans for the seventh annual convention and educational conference of the National Association of Greenkeepers of America, which will open at the Sherman hotel Sunday and continue through Friday in connection with the golf show.

Many Addresses Planned.

During the convention addresses will be made by Ganson Depew and Dr. John Monteith Jr. of the U. S. G. A. greens section; Dr. C. M. Harrison of the University of Chicago; John McGregor of Chicago Golf, president of the national association; Ralph Johnson of Medinah; Ed Dearie of Ridgemoor; D. W. Danley of Glen Oak; and C. W. Johnson of Sunset Ridge. Harry E. Radix, president of the Chicago District Golf association, will be the principal speaker at the annual banquet Thursday night.

Wife of Cy Young Is Dead at Dover, O.

Dover, O., Jan. 26.—(AP)—Mrs. Robba Young, 61, wife of Denton T. (Cy) Young, retired big league baseball pitcher, died last night.

Curb Passes and You Will Slow Up Football—Kipke

Ann Arbor, Mich., Jan. 26.—[Special.]—The suggestion that changes should be made in football rules which would curb forward passing, brought a quick answer today from Harry G. Kipke, coach of the Michigan teams that have relied so heavily on the overhead weapon. Kipke is a member of the coaches' committee in which the suggestion was made.

"The plan to place a 15 yard rather than a five yard penalty on a team which has made a second incomplete pass will slow up the game," was Kipke's comment.

"Stronger defenses are gradually cutting down the effectiveness of the running attack. What is left then, but the pass or the threat of a pass to keep the opposition guessing? Passing has been effective here at Michigan, but it also has been a big factor in many major games; for example, Notre Dame's games with Army, Southern California, and Northwestern, and also the Rose Bowl game."

Kipke declared he favored a moratorium on rule changes for three or five or as many years as desirable, as long as the game is interesting.

VIRGIL LICHT, GOPHER GUARD, IS REINSTATED

Minneapolis, Minn., Jan. 26.—[Special.]—Virgil Licht, star guard of the University of Minnesota basketball team, who was dismissed last week by Coach Dave McMillan on the charge that he had broken training regulations, was reinstated today.

Licht's return to the Gopher quintet was attributed to the pleas of his teammates. Licht and Capt. Brad Robinson of the team, who is a fellow townsman of Licht's from Baraboo, Wis., visited McMillan at his home today and said that the rest of the team desired the veteran's reinstatement. Licht made an apology to McMillan and appeared at the practice session to make a bid for his old job.

Carsey, Old Time Boxer, Opens Boston Store Classes

Frank Carsey, famous lightweight in the days of Abe Attell, has opened a boxing school for boys at the Boston store. Carsey, one of the leading boxers of his time, conducts classes free of charge for youngsters who wish to learn the rudiments of the game preliminary to competing in such tourneys as the Golden Gloves bouts.

Removal Sale

In February we move to bigger and better quarters at 314 North Michigan Avenue, 1¼ blocks north of our present address.
"SOUTH OF THE BRIDGE"

QUALITY MERCHANDISE
Reduced for Quick Clearance
COMPELLING VALUES!

SHIRTS

$1.65 White Broadcloth, Pre-Shrunk	$1	3 for $2.95
$2 and $2.50 Colored or White	$1.65	3 for $4.75
$3 Colored or White	$1.95	3 for $5.75
$3.50 Colored or White	$2.45	3 for $7.00

HAND MADE NECKWEAR

85c Group, Smart, Colorful	49c	3 for $1.29
$1 Group, Spicy Spring Designs	65c	3 for $1.85
$1.50, $2 Group, Unusual Colors	89c	3 for $2.39
$2.50, $3 Group, Quality Silks	$1.49	3 for $3.99

Real Savings in All Departments

S. F. Wilson Co.
Michigan Ave. at Lake St.

The CHICAGO TRIBUNE Will Pay

$5,000 IN CASH PRIZES

for Solving

"PUT-TOGETHERS"

PICTURES OF STORYBOOK DAYS

An Interesting, New Game. Open FREE To Everyone!

Just "Put Together" the pictures and name them. A new "Put-Together" appears each day in the Daily Tribune. Hold all "Put-Togethers" until you have the complete set. Then send them in. For rules and previous "Put-Togethers" get back copies from your newsdealer or the Tribune.

NO. 23—CHICAGO TRIBUNE "PUT-TOGETHERS"

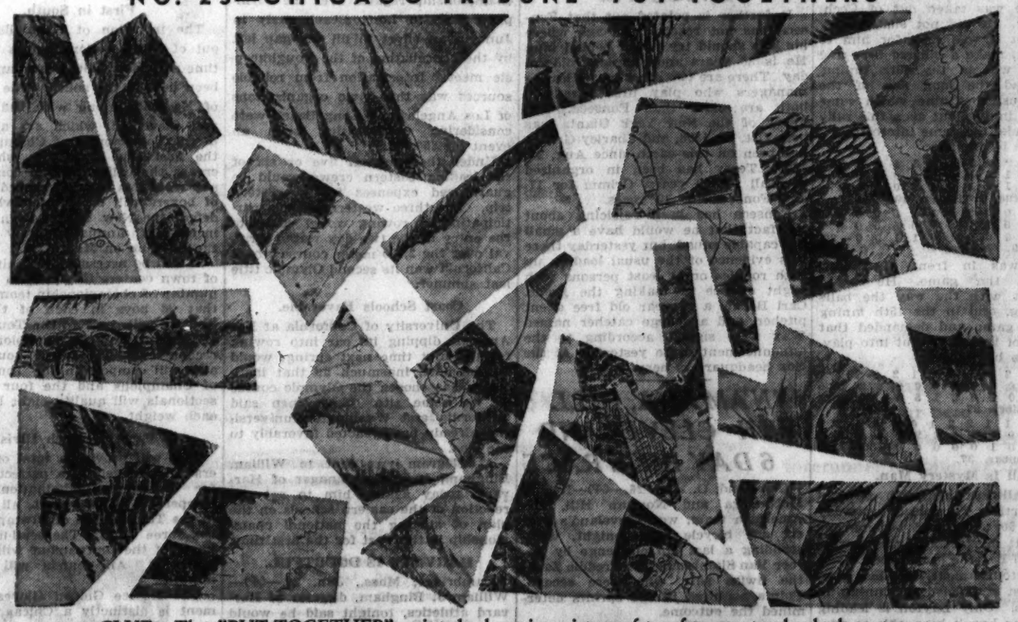

CLUE: The "PUT-TOGETHER" printed above is a picture of two famous storybook characters who were so frightened by a large winged creature that they quite forgot their quarrel over one of their playthings.

THE NAME OF THE STORYBOOK PICTURE IN "PUT-TOGETHER" NO. 23 IS AMONG THESE:

Twinkle, Twinkle, Little Star . . . The Frog Prince . . . The Goose Girl
Baa, Baa, Black Sheep . . . The Man in the Moon . . . Jack and Jill
Hop-O'-My-Thumb . . Babes in the Wood . . Tweedledum and Tweedledee

TUNE IN W-G-N
• TONIGHT AT 8:15 •
for dramatization and clue which will help you solve tomorrow's picture.

GET "PUT-TOGETHER" NO. 24 IN TOMORROW'S CHICAGO DAILY TRIBUNE

If you want The Tribune delivered to your home by Carrier each morning before breakfast during this series notify your newsdealer or telephone The Tribune, Superior 0100.

© 1933, Chicago Tribune

TRAVEL BARGAINS ROUND TRIP FARES
SATURDAY, FEBRUARY 4

PITTSBURGH . . . $6.50
CLEVELAND $5.50
COLUMBUS $5.50
TOLEDO $3.75
YOUNGSTOWN . $5.50
BEAVER FALLS, N.B. $6.50

Ask agents for full particulars.
La Salle St. Station—232 No. Michigan Blv'd—163 West Jackson Blv'd—All N. Y. C. R. R. Stations.

TRAIN SCHEDULES MODERN COACHES

For Cleveland, Columbus and Pittsburgh
Lv. Chicago (C. T.) 9:00 P. M. (La Salle St. Sta.)
Ar. Columbus (E. T.) 7:15 A. M.
Ar. Cleveland " 5:25 A. M.
Ar. Youngstown " 7:20 A. M.
Ar. B'r Falls, N.B. " 8:08 A. M.
Ar. Pittsburgh " 8:50 A. M.

For Toledo
Lv. Chicago (C. T.) 11:55 P. M. (La Salle St. Sta.)
Ar. Toledo (E. T.) 6:40 A. M.

Trains stop at Englewood, South Chicago, Indiana Harbor & Gary

Returning Sunday, February 5 Eastern Standard Time
Lv. Pittsburgh 8:45 P. M.—Lv. Beaver Falls, N. B. 9:22 P. M.—Lv. Youngstown 10:14 P. M.—Lv. Cleveland 10:10 P. M.—Lv. Columbus 11:25 P. M.—Lv. Toledo—all trains carrying coaches to and including the 4:32 A. M. (E. S. T.) train Monday, Feb. 6.

NEW YORK CENTRAL

HANFORD RIDES THREE WINNERS AT HIALEAH PARK

Widener's Finite Takes Lake City Purse.

Miami, Fla., Jan. 26.—[Special.]—Jockey Buddy Hanford and Trainer Hirsch Jacobs scored a triple at Hialeah Park here today. Hanford winning with Miss Corinne, Bank Shot and Wishing Star. The two last named were saddled by Jacobs who made it three in a row for himself by sending out Recede in the nightcap.

George D. Widener's Finite, now eight, and a gelded son of the Fina and Last Straw, was the winner of the featured Lake City purse. Bobby Laishman brought the old fellow, which once was one of the most formidable sprinters in training, home first in a field of six. Ormesby was second, beaten a length but five lengths before Siskin which was just up to land the show.

The field was completed by Hey There, Protractor and Cornelia Clara, which finished as named, Finite was the favorite, returning $5.10 for $2.00 and clicked off the six furlongs in 1:12 4-5. He had up 111 pounds, top weight of the field and also carried by Siskin.

Siskin delayed the start somewhat and was placed on the outside because of his actions. When the barrier rose he was caught flatfooted and did not get away.

TODAY'S SELECTIONS

HIALEAH PARK.

1—Sky Haven, Lady Legend, Rally Round.
2—Dartle, Aquatis, Sheron.
3—Gen. A., Broad Meadows, Wise Count.
4—Fervid, Moon Shy, Pernickety.
5—SUNFIRE, Modern Times, Comstockery.
6—Polar Brush, Bichloride, Tremendous.
7—Camp Boss, Shiva, Banderlog.

FAIR GROUNDS.

1—Black Squaw, Figurista, Bonnie Cap.
2—Bill Looney, Anne L., Durva.
3—Ante Bellum, Ellen D., Polly's Folly.
4—No selections.
5—Quarterdeck, Florence Dolan, Bill Seeth.
6—WHIPPERCRACKER, Bill Orange, The Break.
7—Thistle Ace, Trek, Broad Axe.
8—Pacheco, Strongheart, Ed Reese.

HAVANA.

1—SURELY, My Hero, Dictate.
2—Cariat, High Life, Al Livingston.
3—Ada Spinard, Kal-Finn, Braggadocio.
4—Dunlin's Lad, Bokie B., Robrack.
5—Tuffy G., Distress Signal, Pan.
6—Eighty Twenty, Black Dust, Prince Mexican.
7—Dale, Eddie Lehmann, Logwood.
8—Ima Highbone, Lord Tournament, Brown Supinet.

AQUA CALIENTE.

1—Bonsall, Douglas F., Fidelis B.
2—Hit the Deck, Capt. Fried, Dr. Louis Hamman.
3—Tiverton, Nahunta, Sun K.
4—LAS PALMAS, Graceland, Frank Ormont.
5—Sinner, Scutari, Volquary.
6—Jack B., Jay Walker, Marcella.
7—Desjardines, Lieut. Kelly, Cloiwald.

FAIRGROUNDS RESULTS.

FIRST RACE—Purse $500, claiming, 4 year olds and up, colts, horses and geldings, 6 furlongs:

Howee, 100	[M.Parke]	38.00	28.20 8.60
War Tide, 107	[M.Lewis]		26.20 13.80
Dandy Dan 111	[E.Arcaro]		7.80

Time, 1:15. *Analyst, Grand Baby, Turpon, Racketeer, *Pennant Bearer, Sweet Lacrues, Roycrofter, Porsie, and *Linmast ran. *Field.

SECOND RACE—Purse $500, claiming, 4 year olds and up, colts, horses and geldings, 6 furlongs:

Ad Hemmeon, 109	[Riley]	32.60	12.80 5.40
Bargelle 111	[E.Pool]		7.20 4.00
Friar, 102	[M.Calvert]		3.80

Time, 1:15 1-5. Donate, Commissioner Kennedy, Hamburger Jim, Iiao, Tennywood Fortunate Mann, and Balthasar ran.

THIRD RACE—Purse $500, claiming, maiden 3 year olds and up, 1 mile: Thistle Wise, 108 [Calvert] 23.20 9.20 4.40

Active American, 110	[M.Lewis]		9.80 4.40
Jerry S., 110	[J.McCoy]		9.60

Time, 1:44 1-5. Bargataway, *Boot Nose Lelia Lee, *King Luke, Sianta, *Oshkosh, Gay Whirl, Brother Ben, and Roguish Miss ran. *Field.

FOURTH RACE—Purse $500, claiming, 3 year olds, 1 1-16 miles:

Dunair, 112	[E.Arcaro]	8.00	3.60 4.00
Easter Parade, 112	[L.Hendricks]		2.80 2.60
Kentucky Moon, 112	[W. Bognowski]		4.20

Time, 1:50 2-5. *Go Easy, Statecraft, *Home Bred, Artistry, Olive A., Major Gomez, †Platinum Blonde, Black Sambo, and *Deb ran. *Field. †Finished second but was disqualified.

FIFTH RACE—Purse $500, claiming, 4 year olds and up, 1 1-16 miles:

Stop Gap, 109	[B.Marshio]	7.60	3.20 2.60
Burnside, 113	[M.Calvert]		3.40 2.80
Chone, 104	[M.Parke]		2.80

Time, 1:49 2-5. Deemster, Tadcaster, Kybo, and Southland Lad ran.

SIXTH RACE—Purse $500, claiming, 4 year olds and up, 1 1-16 miles:

Richardio, 109	[J.Dickson]	53.00	19.60 16.60
Bounding Deep, 111	[A. Beck]		4.60 3.60
Duelist, 113	[J.Dupuy]		6.60

Time, 1:55 2-5. Bag o' Gold, Watchgirl, Deddy Nelson, Highland Fling, General Joy, Deserve, Alto, and Isaie Nook ran.

SEVENTH RACE—Purse $500, claiming, 4 year olds and up, mile and one-eighth:

Jomocle, 112	[A.Cooper]	6.40	4.00 2.80
Hold Hard, 112	[A.Richard]	17.40	7.20
Happy Lad, 112	[M.Lewis]		4.00

Time, 1:55 3-5. Charlie Bills, *Gold Ridge, Jeff O'Neil, Last Attempt, Chris Challenger, *Mintmaid, Baltimore, Make Believe ran. *Field.

EIGHTH RACE—Purse $500, claiming, 4 year olds and up, mile and one-eighth: My Companion, 107 [Pace] 60.40 16.60 5.60

Bill Hall, 116	[A.Richard]		5.00 3.60
*Rosart, 107	[A.Beck]		8.60

Time, 1:56 2-5. Prince Reno, Wood River, Sabina B., Jeanne Wacha, Crowned Head, *More Power, Bobby Powers, Winnie Jo ran. *Field.

HIALEAH RESULTS.

FIRST RACE—Purse $700, claiming, 3 year olds and up, fillies and mares, 7 furlongs:

M. Corinne, 113	[Hanford]	10.70	3.80 3.20
Foolsong, 108	[Rancal]		2.80 2.80
Dark Mist, 113	[Wholey]		3.20

Time, 1:25 2-5. Fortune Bay, Jaffa, All Play, Good Guess, Honey Locust, Mint Drift, Sis Agnes, Ashington, and Scotland Beauty ran.

SECOND RACE—Purse $700, claiming, 2 year olds, 2 furlongs:

*Goforth, 113	[Riley]	10.30	6.50 5.20
Payroc, 113	[Gilbert]		16.60 8.80
*Forceful, 113	[Leishman]		5.20

Time, :23 2-5. Parched, Chocolate, Shifty Shally, Polly V., Starpas, Bubbling Ways, Little Bundle, Sarape, Behold, *Sun Vestal, and *Boom's Pal ran. *Field.

THIRD RACE—Purse $800, maiden 3 year olds, 1 mile, out of chute:

Crap Shooter, 112	[Bellizzi]	5.80	2.80 2.70
Circle Roman, 109	[Jones]		6.50 3.70
Flying Dere, 107	[Riley]		8.50

Time, 1:41 1-5. Vespucci, Absinthe, Conventional, Friscoville, Perfect Heart, Gamma Delta, Doodicdo, Nutriment, and By Law ran.

FOURTH RACE—Purse $1,000, allowances, 2 year olds and up, 6 furlongs:

Finale, 111	[Leishman]	6.10	3.80 2.40
Ormesby, 108	[Malley]		3.40 2.60
Siskin, 111	[Gilbert]		2.60

Time, 1:12 4-5. Hey There, Protractor, and Cornelia Clara ran.

FIFTH RACE—Purse $800, claiming, 3 year olds, 1 mile, out of chute:

Bank Shot, 108	[Hanford]	2.80	2.20 2.10
Predell, 108	[Rancal]		2.60 2.50
Absolute, 106	[Smith]		2.10

Time, 1:39 1-5. Seymour, Pharahead, Romas, and Lonesome Pine ran.

SIXTH RACE—Purse $800, claiming, 4 year olds and up, mile and an eighth: Wishing Star, 110 [Hanford] 6.40 3.10 2.60

Live One, 110	[Riley]	17.10	5.80
Alcman, 105	[Bellizzi]		2.50

Time, 1:53 1-5. Madelon, Low Gear, Dates, Garlic, Englewood, Garbo, Easy, and Bob's Play ran.

SEVENTH RACE—Purse $800, claiming, 3 year olds and up, 1 mile out of chute:

Recede, 105	[Dobson]	9.80	4.20 2.80
Solsec, 113	[Wholey]		3.80 3.40
Sea Fox 110	[Catrone]		7.30

Time, 1:38 4-5. Dodgson, Full Dress, Phantom Hook, Loyal Louie, Hamilton, and Mud ran.

MOON MULLINS—THE BUTTER AND EGG MAN

NEWS FROM THE RACE TRACKS

AQUA CALIENTE ENTRIES.

FIRST RACE—Purse $500, allowances, 2 year olds, 3 furlongs:

Cursor	117	Bonsall	117
Fidelis B.	114	Moreaure	112
Coequel	114	Douglas F.	122
Quick Indian	117	Forceful June	114
†Chica	114	Expansion	117
†Ashmont	117		

†Bennett & Axton entry

SECOND RACE—Purse $500, claiming, 4 year olds and up, 6 furlongs:

*Dunes	107	*Dodie Leighton	105
*Hit the Deck	110	*Favorite II	110
Dinard	116	Louis H.	110
*Tommie Kirman	107	Terror	107
Gold Creves	115	Capt. Fried	121
Dr. Lou Hamman	118	Broadway Call	110
*Fuss Budget	103	*Fiery Brite	113
Echos	112	Cadydid	116
Night Flash	113	Pholor	110

THIRD RACE—Purse $500, claiming, 3 year olds, 6 furlongs:

*Miss Timidity	105	*Eleanor M.	105
*Las Gazos	105	*Remle	105
*Golden Sport	110	Sun K.	111
*Ramsay Mac	105	Tiverton	110
Lamillion	110	*Custodian	105
Luvor	107	*Maryse	107
*Seindle	105	Little Schuster	105
*Marjean	100	*Red Currant	100
*Palatic	100	*Nahunta	108

FOURTH RACE—Purse $800, allowances, 3 year olds and up, 6 furlongs:

Brig o' Peace	111	Graceland	112
Bonhonest	100	Frank Ormont	105
Happy Knot	100	Las Palmas	106

FIFTH RACE—Purse $500, claiming, 3 year olds, mile and 20 yards:

*Native Daughter	100	*Red Casino	105
Motor Wheel	115	*Genevieve M.	100
*My Jewel	100	*Kalapoo	105
*Sinner	105	Lyrical Lass	100
Dawn Breeze	110	Rock Cargo	110
*Lady Tournam't	100	Fair Mole	110
*Napsus	105	Governess	100
*Princess Val	105	Cousin Ethel	105
*Scutari	105	Volquary	110

SIXTH RACE—Purse $500, claiming, 4 year olds and up, 1¼ miles:

*Noble Sir	107	Lakeland	112
Cartago	112	*Marcella Agnes	107
*Beset	102	*Billy Doran	107
Chespea	107	Capt. Danger	112
*Sir Dean	107	Jay Walker	112
Wilmer the Wis'd	112	Congo II	112
*Richway	107	Afridi	112
*Paire	107	El Monte	112
*Miss Myrtha	105	Jack B.	112

SEVENTH RACE—Purse $500, claiming, 4 year olds and up, 1¼ miles:

Charming Homme	112	*Petite Noyes	107
Client, Kelly	107	*Morvonne	102
Valley Queen	107	*Hohukai	107
*Inca	107	Desjardines	107
*Asco	107	Accordance	107
Cloiwald	107	*Dude Rancher	107
*Paul Hirtenstein	107	Missive	112
Kaco	112	*Locket	102
Figueroa	112	Bill Henry	112

*Apprentice allowance claimed.
Weather clear; track slow.

FAIR GROUNDS ENTRIES.

FIRST RACE—Purse $500, claiming, 3 year old fillies, 6 furlongs:

*Flora Canter	111	Princess Queen	102
*Newsreel	112	Figurista	112
North Shadow	107	Raffles Chance	107
Doris B.	116	*Black Squaw	111
Calaria	111	*Almadele	102
Bonnie Can	107	*Bright Chestnut	107

SECOND RACE—Purse $500, claiming, 4 year olds and up, 6 furlongs:

*Jaco, Coozie	104	*Bill Looney	109
Regal Flag	107	Green Wave	112
*Donny Johnny	109	*Underdun	104
*Wega	104	*Anne L.	104
Belgrade	112	Prometheus	112
Durva	104	Sonz Hit	107

THIRD RACE—Purse $500, claiming, 4 year olds and up, 6 furlongs:

*Predict	107	*Ante Bellum	109
High Pockets	114	Hot Shot	114
*Ellen D.	102	Polly's Folly	112
*Red Vest	107	Lorraine S.	102
Tootsee	114	Lullaby II.	109
*Hippias	100	*Altmark	107

FOURTH RACE—Purse $500, maiden colts and geldings, 2 year olds, 2 furlongs:

Take Dio	116	Resubmission	116
The Trainer	116	Dan Sabath	116
Little Donald	116	Pharatime	116
Camay Wind	116	Grand Brush	116
Charming Sir	116	Tyrant	116
Southland Duke	116	Arctic Star	116

FIFTH RACE—Purse $600, claiming, 4 year olds and up, 1¼ miles:

*Granhite	107	Light Mint	114
Foreign Relations	114	Bashoe	114
Reve	109	Bill Seth	114
Irfanch	100	Florence Dolan	100
Quarter Deck	114	Perfect Play	114
*Cattlettsburg	109	*Nisto	104

SIXTH RACE—Purse $500, claiming, 4 year olds and up, 1¼ miles:

*Barney Sexton	113	Abe Furst	116
*Bonnework	107	*Wrackell	113
*The Break	113	*Whippercracker	115
*Bill Orange	118		

SEVENTH RACE—Purse $500, claiming, 4 year olds and up, 1¼ miles:

Trek	114	*Light Nun	104
*Rejuvenation	109	Santerno	115
Thistle Ace	112	Our Johnny	115
*Imelda	102	*Beautiful Doll	104
Nisia	109	Gorden King	114
Broad Axe	114	*ecurrence	104

EIGHTH RACE—Purse $500, claiming, 4 year olds and up, 1¼ miles:

Intruder	109	Bold Robin	114
*Big Shot	108	*Ashdodi	102
Golden West	114	*Ed Reese	109
*Pacheco	107	Drury	112
*Strongheart	109	*Lillian Tobin	104
*Confidential	104	*Rasola	102

*Apprentice allowance claimed.

HAVANA RESULTS.

FIRST RACE—Purse $500, claiming, 3 year olds, 5½ furlongs:

Dome, 112	(Horn)	2-1	4-5 2-5
Air Wise, 109	(Martin)	6-1	2-1
Child Bird, 107	(Mattioli)		1-4

Time, 1:07 4-5. Reuss, Singleam, Exception, High Complexion, Straphanger, Boiling Over, and Wanderoo ran.

SECOND RACE—Purse $500, claiming, 4 year olds and up, 6 furlongs:

Jib Boom, 111	(Watson)	8-1	3-1 8-5
Timekeeper, 106	(Himes)		1-1 2-5
Kal-Finn, 114	(Holland)		1-6

Time, 1:13 3-5. Gradiset, Unstained, Minas Baby, Sir Alwington, Mendell ran.

THIRD RACE—Purse $600, claiming, 4 year olds and up, 1 mile and 50 yards:

Sultry, 112	(Curran)	7-5	1-2 1-5
Rolling Sea, 103	(Westrope)		7-10 1-4
John F., 110	(Rose)		1-4

Time, 1:44 1-5. Politen, Athel, Zembla, Flying Boy ran.

FOURTH RACE—Purse $500, claiming, 4 year olds and up, 1 mile and 50 yards:

Sunny Bob, 104	(Sauter)	3-1	1-1 2-5
Wild Dreams, 105	(Montgomery)		1-3 1-6
Infinitus, 108	(Riggs)		2-5

Time, 1:46 3-5. James T., Dick Porter, Elmer H., Croissantanis, Beauty Belle ran.

FIFTH RACE—Purse $600, claiming, 4 year olds and up, 5½ furlongs:

Quorum, 109	(Mater)	3-1	1-1 2-5
Indicative 102	(Fruchnikl)		1-1 2-5
Boscobel, 107	(Moser)		1-4

Time, 1:07. Switch, Flying Don, Honest Lad ran.

SIXTH RACE—Purse $500, claiming, 3 year olds and up, 6 furlongs:

Miss Hutcheson, 93	(Himes)	6-5	1-2 1-4
South Seas, 116	(Montgomery)		3-5 1-3
Crossbones, 118	(Brooks)		1-1

Time, 1:13 2-5. Pendulum, †Erable, Veltesta, Play Choice, Ugly Mug, Rough Rider, Saucy Maida ran.

SEVENTH RACE—Purse $500, claiming, 4 year olds and up, 6 furlongs:

Good Jest, 111	(Cox)	3-1	1-1 1-2
Spectre, 101	(Himes)		2-1 1-1
Jouet, 103	(Morrisey)		7-10

Time, 1:14. Drifter, Lord Tournament, Bee Jay, Charlie McCroan, Caridco ran.

TO MAKE DRY ★ COCKTAILS

When you use French dry Vermouth, have the kind that really is French—made and bottled in France—Nuyens Vermouth.

It is non-alcoholic, of course, but gives just the right zest—that priceless dry flavour—to cocktails and other mixed drinks. Try it with Holloway's London Dry or whathave-you. It has *verve.*

Sold at all good food shops

"NUYENS" VERMOUTH

Sole U. S. Agents

R. B. DORE & CO., Inc., 110 W. 34th St., N. Y.

HIALEAH PARK ODDS & JOCKEYS

FIRST RACE—Claiming, 3 year olds, 6 furlongs:

Horse.	P.P.	Wt.	Jockey.	Odds.
*Sky Haven	1	113	R. Leisch'n	10-1
Lady Legend	6	112	B. Hanford	10-1
Rally Round	15	113	J. Long	6-1
Screech	14	108	J. Gilbert	3-1
Gold Basis	17	111	H. Callahan	8-5
Le Bruyere	5	111	H. Bagur	6-1
Zorana	13	108	H. Mills	8-1
Bobbing	7	115	J. Smith	15-1
Opinion	8	116	No boy	20-1
*Corncob	11	108	D. Smith	10-1
Sweeperman	10	113	H. Dabson	20-1
Edith A	9	108	S. Renick	30-1
Dusky Lass	2	108	W. Pool	30-1
Rural Queen	3	108	No boy	30-1
Sun Top	4	108	R. Jones	30-1
Don Carlos	12	106	F. Roberts	30-1
Gritford	16	113	No boy	30-1
*Durbar's Knight	18	106	No boy	30-1

*Mr. and Mrs. G. D. Widener entry.

SECOND RACE—Two furlongs, 2 year olds:

Dartle	13	118	B. Hanford	8-1
Aquatis	9	118	R.Leich'an	20-1
*Sherron	3	118	C. Eames	4-1
Chinese Custom	15	118	S. Council	7-5
Justa Hymn	5	118	A. Rob'tson	6-1
*Fire Neck	16	118	C. Eames	4-1
Willie Klein	6	118	F. Munden	10-1
Ding Bin	4	118	G. South	15-1
Sky Royal	11	118	J. Gilbert	15-1
Agrazin	10	118	R.Work'an	15-1
Prince Drake	1	118	S. Renick	20-1
Erebus	2	118	H. Elston	20-1
Samuel R.	8	118	F. Catrone	20-1
Topple	11	118	H. Callahan	20-1
Wheeler G.	12	118	No boy	20-1
Wise Ways	14	118	W. Pool	20-1
Caloric	17	118	No boy	20-1
Voco	18	118	No boy	20-1
Alcorah	19	118	J. Lane	20-1
Mission Time	20	118	O. Clelland	20-1

*J. Howard and Coldstream Stud stable entry.

THIRD RACE—Claiming, 4 year olds and up, 6 furlongs:

General A.	5	122	R. Work'an	4-5
Broad Meadows	1	117	J. Smith	4-1
Wise Count	3	115	A.Rob'tson	6-1
The Point	2	120	B. Hanford	10-1
Mountain Elk	4	122	No boy	8-1
Vishnu	6	117	No boy	10-1
Kyar	7	108	No boy	30-1

FOURTH RACE—Seven furlongs, 3 year olds and up:

Fervid	5	104	J. Gilbert	2-1
Moon Shy	7	94	No boy	2-1
Pernickety	8	90	S. Hebert	6-1
Memories Dear	1	104	No boy	8-1
Meridian Queen	4	104	No boy	8-1
Porter's Dream	3	100	D. Meade	8-1
Shaker Lady	2	104	No boy	10-1
Dark Quest	6	104	R. Jones	30-1

FIFTH RACE—Claiming, 4 year olds and up, 1⅛ miles:

Sunfire	6	109	W. Pool	1-2
Modern Times	3	109	C. Eames	5-2
Comstockery	2	102	No boy	20-1
Eveline F.	5	100	No boy	10-1
Workless	4	104	No boy	15-1
Mary Marvin	1	104	D. Dabson	30-1

SIXTH RACE—Claiming, 3 year olds, 1 mile:

Polar Brush	2	107	D. Bellizzi	8-5
Bichloride	8	108	H. Bagur	20-1
Tremendous	3	107	J. Gilbert	5-2
Saint d'Amour	6	105	No boy	10-1
Trimmer	1	100	H. Mills	4-1
Everfair	5	102	D. Smith	8-1
Gulfelano	1	109	No boy	20-1
Mrs. Let	4	107	J. Leyland	30-1
Belle Monde	7	102	No boy	30-1

SEVENTH RACE—Claiming, 4 year olds and up, 1 mile:

Camp Boss	3	115	J. Gilbert	6-1
Shiva	9	115	B. Hanford	8-1
Banderlog	11	116	A. Rob'tson	15-1
Potentate	13	110	D. Bellizzi	3-1
Daily News	8	110	H. Knessi	8-1
Wayden	15	115	No boy	10-1
Americana	2	110	No boy	15-1
Nuckols Boy	12	110	No boy	15-1
Say Rose	7	110	No boy	15-1
Drastic Delight	7	115	F. Maier	15-1
Wonderful	10	115	No boy	15-1
Twisted Threads	14	110	No boy	20-1
Redivivus	1	115	No boy	20-1
Craigco	4	105	No boy	20-1
Lady Sweet	15	110	P. Horn	30-1
Foreword	5	103	No boy	30-1
Indian Legend	16	108	P. Roberts	30-1
Cuddle	17	105	No boy	30-1

Weather clear, track fast.

Only a few days left!

Sale FLORSHEIM Men's SHOES

$6.85

A FEW STYLES $7.85

FLORSHEIM SHOE SHOPS

Seven Loop Stores

1 N. La Salle St. 58 W. Randolph St. 12 N. Dearborn St. 32 E. Jackson Blvd. 108 S. Clark St. 315 S. Dearborn St. 116 S. Wabash Ave.

Fronton and Krone Clash Over Lease

Doc Krone, Chicago wrestling promoter, will have no more of the Rainbo Fronton as a site for his shows, despite the efforts of officials of that structure to force him back there. Krone made that plain last night as he reviewed the details of his recent differences with the Fronton.

Krone stated that his next show will be held at the 202d Coast Artillery armory, Broadway and Thorndale avenue, on Monday night, with Joe Stecher and George Zaharias in the main event, notwithstanding the efforts of receivers for the Fronton last night to win him back. Those efforts, Krone charges, also carry threats that Fronton officials will attempt to prevent his staging the show Monday.

Krone Is Surprised.

Krone signed a lease with the Fronton last fall, giving him exclusive rights to the building for wrestling shows. Last night Krone said the Fronton had broken its "exclusive" lease with him by renting its arena to Joe Molitor for a show last Wednesday. Krone sought a new arena for his shows and found it at the Broadway armory.

Last night Krone produced a four month contract to present mat programs at the armory, signed by Capt. Kirby M. Quinn, custodian of the armory. Krone said he would proceed with his show Monday despite the threats of Fronton officials.

Wrestling Is Business.

"I was told by one of the Fronton receivers that if they had to bring pressure to bear upon the governor of this state they would see that the show at the Broadway armory does not go on. I did not cause the Fronton people any trouble when they violated our contract, but considered that the lease was automatically canceled. I am in the wrestling game as a business, and, as such, was forced to hunt another stand," he said.

Farrell, Marks Lead Field for U. S. Skate Title

Oconomowoc, Wis., Jan. 26.—[Special.]—With only one day remaining before the men's and women's national championships Saturday and Sunday speculation is rife regarding the chances of various stars.

In the men's division the race for the championships appears fairly even, although James Webster of St. Paul has trained primarily for the defense of his championship and will be hard to beat. Two Chicagoans, one the veteran, Oneil Farrell, member of two Olympic teams, and Wilbur Marks, a youngster who has graduated into the senior class this year, will be his chief opponents. Marks, a Senn High school boy, won the national championships as a junior. Last year he won the intermediate championships. Marks has been at Oconomowoc skating outdoors for two weeks.

More than two hundred skaters have entered the various events and most of them are now at Oconomowoc. Special trains will run over the Chicago, Milwaukee and St. Paul railroad from Chicago tomorrow, Saturday, and Sunday.

Ottawa Senators Ask Waivers on Wally Kilrea

OTTAWA, Jan. 26.—(AP)—The Ottawa Senators of the National Hockey league today disclosed that they had asked waivers from other league clubs on Wally Kilrea.

Brodar to Play Platak for City Handball Title

Jack Brodar of the Illinois Athletic club will play Joe Platak of Postl Health club tonight for the city soft handball championship at Borkman's Health club, 162 West Monroe street. Brodar reached the finals by defeating Charles Ravas, 21-18, 21-17, while Platak beat Gil Ribback, 18-21, 21-12, 21-19.

Columbus Buys Pitcher Syl Johnson from Cards

Columbus, O., Jan. 26.—(AP)—Purchase of Pitcher Sylvester Johnson from the St. Louis Cardinals was announced today by L. S. MacPhail, president of the Columbus American Association baseball club.

Loyola Plays Mexico City Five Tonight

Mexican and American basketball will stand comparison in Chicago tonight for the first time when the Fal team of Mexico City meets Loyola university at the Loyola gym. The game will start at 8:15 o'clock.

The visitors, amateur champions of Mexico, are on an international tour, playing 32 games in the United States with leading college, university and amateur teams. So far they have won 4 out of 12 games.

What the Mexico City players lack in height is more than made up by their speed, according to Coach Len Sachs of Loyola, who watched them work out yesterday. Borja, 6 foot 2 inch center, is the tallest man on the squad. The rest of the team averages 5 feet 8 inches. Loyola's starting lineup averages six feet.

LOYOLA.		FAL OF MEXICO.
Connelly	F	Para [C.]
Ohlenroth	F	Hernandez
Motz	C	Borja
Hogan	G	Roberts
Cavanaugh [C.]	G	Choperena

QUALITY — SERVICE — SATISFACTION

$1.95 $2.50 $3.50

SHIRTS

A sale of super-quality and super-value at

$1.35

3 for $4

They're a group of our finest quality shirts—quality fabrics and the finest quality of tailoring known to the shirt craft. This is an outstanding quality event for men who want the best in shirts, for they're as fine as shirts can be made. Two collars to match, collar attached, neckband. White and all the newest colorings

TODAY AT 8:30

Maurice L Rothschild

State at Jackson

RESORTS AND TRAVEL

ILLINOIS.

HOTEL MORRISON Home of the Terrace Garden DANCING—FLOOR SHOW Madison & Clark Sts., CHICAGO LEONARD HICKS Managing Director

FLORIDA.

Hollywood Beach Hotel Hollywood Beach FLORIDA THE RENDEZVOUS OF SMART PEOPLE OPENING JANUARY FIRST Write for Information and Rates

ST. PETERSBURG, FLORIDA FOR ILLUSTRATED BOOKLET WRITE A. M. Deaderick, Sec'y Chamber of Commerce

Advertise in The Tribune

RESORTS AND TRAVEL

Ocean Travel.

Australia, New Zealand, South Seas via TAHITI, RAROTONGA. Regular sailings from San Francisco. UNION LINE of New Zealand. 230 California St., San Francisco.

ALL-INCLUSIVE WORLD CRUISE Specially chartered S. S. PRESIDENT JOHNSON, from N. Y., Feb. 4, 137 Days. James Boring Co., 333 N. Mich. Av., Chi. $1325 to $2850

CUBA.

National Hotel of Cuba, Havana Offering everything for a perfect winter holiday—swimming, golf, tennis, racing, gaming, dancing. Easily reached by boat, train or plane.

ARKANSAS.

HOT SPRINGS NATIONAL PARK, ARKANSAS Curative Thermal Baths—Golf—Sunshine Relief from Circulatory Troubles Write for Booklet THE ARLINGTON HOTEL

MICHIGAN.

Goodrich Steamship Lines Phone: Whitehall 4800

Your HAIR can be Healthy with the 60-Second Vitalis Workout

50 SECONDS TO RUB. Massage Vitalis into your scalp—hard. Feel that exhilarating tingle? That tells you Vitalis is waking up your scalp—and your hair!

10 SECONDS TO BRUSH. Comb your hair. Brush it—briskly. Notice that lustre! No "patent-leather" look, however. And your hair will "stay put" all day.

ASK YOUR BARBER

No one can tell better than your barber about the condition of your hair. Don't ignore expert advice. When he says "Vitalis?" you'd better say "Yes!"

A man couldn't ask for anything better than Vitalis. It's a *man's* hair preparation!

Take 60 seconds, just twice a week, to massage Vitalis into your scalp. It will be vibrantly a-tingle.

Your scalp loses the tight dryness which threatens your hair. And your hair will be free from loose dandruff, forerunner of thinning hair.

Necessary oils are restored to hair as well as scalp. And your hair, when thoroughly brushed, looks rich and

WHEAT STOCKS MELTING FAST, MURRAY STATES

Sees Unaccountable Gain in Food Consumption.

WHEAT PRICES IN GOLD

Wheat prices in world markets reduced to United States funds at rates of exchange prevailing at the time they closed:

	Thurs.	Wed.
Chicago, May	48 c	48⅜c
Winnipeg, May	40⅛c	40⅞c
Do, No. 2 Manitoba	36⅝c	37⅛c
Liverpool, March	45⅛c	44⅝c
Do, May	49 c	48⅞c
Do, No. 2 Manitoba	53 c	53⅛c
Rotterdam, March	43½c	43½c
Buenos Aires, May	37½c	37⅜c

BY CHARLES MICHAELS.

Domestic stocks of wheat are disappearing at a more rapid rate than anticipated, despite the limited exports, according to an analysis of the situation as of Jan. 1 made by Nat C. Murray, the Clement, Curtis & Co. statistician.

"There is apparently an unaccountable increase in food consumption as compared with last year, or feeding of wheat to live stock is much in excess of the amounts given by my correspondents," said Mr. Murray. "Total stocks in all positions on Jan. 1 as indicated by latest returns, including the supply in the large mills which were not included in my previous estimates, show an aggregate of 617,000,000 bu, compared with 673,000,000 bu on a like basis last year.

Estimate of Requirements.

"An official estimate that domestic requirements for the United States for the 1932-'33 season would be 660,000,000 bu, compared with 729,000,000 bu in 1931-'32, may prove to be too small by 40,000,000 bu. Baring unexpected developments the carryover on June 30, 1933, may be 15,000,000 to possibly 40,000,000 bu less than was on hand at the close of the previous crop year," he said. "Much will depend on whether the government has overestimated the spring wheat crop, as the figures are commencing to suggest."

He regards it as possible a large acreage of wheat both in the northwest and southwest was not harvested for grain owing to low prices, and this may be partly responsible for the apparent discrepancy which exists between trade figures and the official returns on the 1932 yield.

More Feeding to Live Stock.

A factor that has tended to increase feeding of wheat to live stock, he says, is the prolonged drought in the southwest. In the latter section it has been the practice to pasture cattle in the wheat fields. This season growth was limited over a wide area and farmers probably have been forced to supplement supplies of rough feed with a grain ration. This is especially true in the western half of Kansas.

While there was scattered commission house buying of wheat at the start yesterday, which lifted prices fractionally to the best figures since Jan. 13, the aggregate trade was not large, and any tendency to advance was quickly checked by selling which some operators regarded as hedging operations. The finish was about the bottom, with net losses of ¼@⅜c, with May at 48c; July, 48@48⅛c, and September, 48⅞c. Liverpool finished ⅛@⅜c higher, with a better demand for cash wheat a factor, while Winnipeg was ⅜@½c lower in Canadian funds. Buenos Aires lost ⅛@½c for the day. Reports of dust storms from western Kansas and the Texas panhandle failed to stimulate any buying of wheat futures of consequence.

U. S. Corn at Discount.

American corn continues to be quoted at a discount under the Argentine, Danubian and South African varieties in Europe, but no sales could be confirmed yesterday. An increase in country offerings to arrive offset a better shipping demand and futures closed ¼@⅜c lower. May finished at 26⅝c; July, 28⅛c, and September, 29⅜c.

Trade interest in oats was limited, with early sales by cash interests absorbed by scattered commission houses, and the finish was ⅛c lower at 17⅛c for May. There was no trading in July. Barley was up ¼c at 28c for May. Rye was off ⅜@½c with wheat, with the May finishing at 24⅜c, and July at 34¼c.

CHICAGO BOARD OF TRADE STOCKS

	Sales.	High.	Low.	Close.	Prev. close.
Elec B & Sh	700	19	18⅛	18½	19
Gn Am T Car	500	18½	18⅛	18½	18⅛
Pannroad Corp	100	1⅛	1⅛	1⅛	1⅛
Stand Oil Ind	881	21	20⅞	20⅞	21⅛
Studebaker	100	4	4	4	4⅛

Total sales, 2,281 shares.

BANK STOCKS

CHICAGO.

	—Today's— Bid.	Ask.		—Today's— Bid.	Ask.
Am NB&TC	80	90	Merc Tr	55	65
*Blvd Bd B	70	80	Merch B	50	65
*Centr R T	⅝	1	Natl Bldrs	40	55
Contl Ill N	90	91	North Tr	430	460
*First N	170	172	Personal L	60	70
Harris Tr	300	310	Term Natl	3½	4

NEW YORK.

*Bank Tr	72½	73⅞	Fifth Ave	1375	1450
†B of Man	31	31½	First Natl	1510	1530
B ofNY&T	360	370	Guar Tr	351⅛	353½
Bklyn Tr	177	185	Harri N	40	60
†Cent Han	150	151	*Irv Tr	23¼	23¾
†Chase N	35	35½	‡Mfrs Tr	31	31¾
*Chemic	41½	42	†Natl City	44½	45
Comm'l	154	157	‡N Y T	100	101½
*Contl	17½	18	‡Public N	29⅞	30½
†Corn Ex	72½	73½	†Title G	27½	28½
‡Co Tr	30	32	U S Trust	1660	1690
†Emp T	25⅝	26⅝			

*$10 par. †$20 par. ‡$25 par.

DIVIDENDS DECLARED

Stock.	Rate.	Period payable.	Stock of record.
Bklyn Un Gas	$1.25 q	Apr. 1	Mar. 1
Freeport Texas	50c q	Mar. 1	Feb. 15
East Ut Asso	50c q	Feb. 15	Jan. 27
Nat Lead p A	$1.75 q	Mar. 15	Mar. 3
NeisnerBros.,Inc. p	$1.25 q	Feb. 1	Jan. 16
N Y Steam	65c q	Mar. 1	Feb. 15
Niag Hud Pw	25c q	Mar. 31	Mar. 3
Niag Share p A	$1.50 q	Apr. 1	Mar. 15
Do p A	$1.50 q	July 1	Jun. 15
Do p A	$1.50 q	Oct. 2	Sep. 15
Do p A	$1.50 q	Jan. 2, '34	Dec. 15
Pub Svc Ind p	$1.50 q	Feb. 15	Jan. 31
Utd Gas Imp	30c q	Mar. 31	Feb. 28
Vulcan Det p	$1.75 q	Apr. 20	Apr. 7
West Dairy p A	$1.50 q	Mar. 1	Feb. 8

LONDON WOOL MARKET.

LONDON, Jan. 26.—(AP)—There were 8,916 bales of wool offered at the auction today, of which 7,916 were sold. There was an active demand and good general buying by interests at firm prices. Greasy and scoured lamb types were frequently withdrawn owing to firm limits.

NEW YORK BOND TRANSACTIONS

Thursday, January 26, 1933.

Total sales, par value........$ 9,276,000 Total sales 1933 to date....$227,193,000
Year ago .... 10,775,000 Total sales 1932 to date.... 263,503,000

UNITED STATES GOVERNMENT WAR LOANS.

Sales in thous.	Issue—	High.	Low.	Close.	Net chge.	—Closing— Bid.	Ask.	Yield.	Jan. 27, 1932.
94	Liberty 3½s, 1932-'47	103.20	103.8	103.12	+.4	103.12	103.18	....	94.5
32	Liberty 1st c 4¼s, 1932-'47	102.28	102.22	102.22	—.7	102.28	102.31	....	98.00
2	Liberty 1st c 4¼s, reg	102.23	102.23	102.23	+.27	......	......	....	......
53	Liberty 4th 4¼s, 1933-'38	103.20	103.18	103.20	+.1	103.19	103.20	....	99.00
32	Liberty 4th 4¼s, reg	103.20	103.17	103.20	+.15	......	......	....	98.25
93	U S Treasury 4¼s, 1947-'52	110.28	110.28	110.28	—.2	110.23	110.25	3.32	100.6
123	U S Treasury 4s, 1944-'54	106.30	106.23	106.26	—.3	106.23	106.26	3.31	96.8
6	U S Treasury 3¾s, 1946-'56	105.10	105.8	105.8	...	105.5	105.8	3.26	91.20
35	U S Treasury 3⅜s, 1943-'47	102.25	102.19	102.19	...	102.18	102.22	3.07	89.5
3	U S Treasury 3⅜s, 1940-'43	102.28	102.23	102.23	+.4	102.17	102.22	2.97	90.16
107	U S Treasury 3⅜s, 1941-'43	102.22	102.18	102.18	+.5	102.17	102.22	3.00	90.11
99	U S Treasury 3¼s, 1946-'49	100.2	99.30	99.30	—.3	99.30	100.00	3.12	......
127	U S Treasury 3s, 1951-'55	98.26	98.20	98.23	—.2	98.21	98.23	3.08	84.2

Note—Fractions on United States government bonds, including net changes, are quoted in thirty-seconds of 1 per cent.

UNITED STATES TREASURY CERTIFICATES AND NOTES.

[Quoted by C. F. Childs & Co.]

Issue and maturities—	Bid.	Asked.	Yield.
Notes, series A 3s, May 2, 1934	103.3	103.5	.47
Notes, series B 2s, Aug. 1, 1934	102.3	102.5	.68
Notes, series A 3s, June 15, 1935	103.6	103.8	1.60
Notes, series A 3¼s, Aug. 1, 1936	103.20	103.22	2.15
Notes, series B 2⅞s, Dec. 15, 1936	101.27	101.29	2.23
Notes, series B 3s, April 15, 1937	102.25	102.27	2.29
Notes, series A 3¼s, Sept. 15, 1937	103.17	103.19	2.43
Notes, series A 2⅝s, Feb. 1, 1938	100.26	100.29	2.43
Certificates, TM 3¾s, March 15, 1933	100.25	100.27	—3.13
Certificates, first series 2s, March 5, 1933	100.6	100.8	+ .05
Certificates, series F 2s, May 2, 1933	100.18	100.20	— .46
Certificates, TJ 1⅛s, June 15, 1933	100.18	100.20	— .16
Certificates, TS 1¼s, Sept. 15, 1933	100.20	100.22	+ .14
Certificates, TD ¾s, Dec. 15, 1933	100.14	100.16	+ .18

UNITED STATES TREASURY BILLS [Discount Bills].

[Quoted by C. F. Childs & Co.]

	Bid.	Asked.		Bid.	Asked.
Feb. 8, 1933	.25%	.05%	Mar. 20, 1933	.25%	.05%
Feb. 15, 1933	.25%	.05%	Apr. 12, 1933	.25%	.05%
Feb. 22, 1933	.25%	.05%	Apr. 19, 1933	.25%	.05%
Mar. 2, 1933	.25%	.05%	Apr. 26, 1933	.25%	.05%

DOMESTIC.

No. thous.		High.	Low.	Close.
16	Alleghany 5s 1944	32	31	31½
7	do 5s 1949	23⅞	23½	23½
35	do 5s 1950	10½	10¼	10¼
4	Allegh Val 4s 1942	97¼	97	97¼
2	Allis Chalm 5s 1937	76½	76½	76½
18	Am&ForPow 5s 2030	33⅜	32⅜	32⅜
2	Am Chain 6s 1933	57	56½	56½
5	AmIGChem 5½s '49	83⅜	82⅞	83
13	Am Smelting 5s '47	86	85¼	85½
3	AmSugarRef 6s '37	105⅞	105	105⅞
27	Am Tel&Tel 5½s '43	108¼	107⅞	108
16	do col 5s 1946	106⅜	106	106
17	do 5s 1960	105⅝	105½	105½
53	do 5s 1965	105⅝	105⅛	105½
2	do cvt 4½s 1939	106½	106¼	106½
18	AmWtrWk&El 5s '34	96⅞	96⅛	96⅞
14	Armour Del 5½s 1943	73½	73	73
2	Armour 4½s 1939	78½	78½	78⅛
23	AT&SF cvt 4½s '48	92¼	91½	91⅞
119	do 4s 1995	95¼	94⅞	94⅞
5	do adj 4s 1995	87	87	87
71	do adj 4s stp '95	87⅞	87	87
1	do 4s 1905-'55	79½	79¼	79½
13	do 4½s C-A 1962	96⅜	96	96¼
1	ACL-L&N 4s 1952	50	50	50
5	Atl&Dan 1st 4s '48	20	19	19
4	AtlGulf&WI 5s '59	40	39¼	40
10	AtlRefining 5s 1937	102¼	101⅞	102¼
3	BaldwinLoco 5s '40	95	94¼	95
7	Balt&Ohio rfg 6s '95	43½	43	43⅛
6	do 1st 5s 1948	87⅜	87	87
16	do rfg 5s 1995	39	38⅝	38⅜
10	do 5s 2000 D	38⅞	38½	38⅜
1	do 4½s 1933	68½	68½	68½
52	do 4½s 1933 sta	63¼	62	62½
34	do cvt 4½s 1960	28⅜	28¼	28¼
5	do gold 4s 1948	84	82¼	84
11	BellTelPa 5s B '48	108¼	108	108¼
1	BeneIndLoan 6s 1946	86½	86½	86½
8	Beth Steel rfg 5s '42	86	86	86
1	do p m 5s 1936	94½	94½	94½
5	Boston&Me 5s 1967	72½	72½	72½
5	do 4⅜s J J 1961	69	69	69
3	do 5s 1955	72½	72½	72½
2	BotConMills 6½s '34	5¼	5¼	5¼
4	BklynEdison 5s'49 A	106⅛	106⅛	106⅛
15	do 5s 1952 E	106⅞	106⅜	106⅞
44	BklynMTran 6s '68	93½	93¼	93⅛
3	BklnUnEl 1st 5s '50	86⅛	86⅛	86⅛
2	Bklyn Un Gas 6s'47	117⅛	117⅛	117⅛
1	do 5s 1950	103	103	103
19	do 5s 1957	106¼	106¼	106⅜
11	BufGenEl 4½s'81 B	104⅜	104¼	104⅜
3	BufR&P 5s 1937	89½	89½	89½
14	do 4½s 1957	42⅜	41⅞	42
2	Bush Ter Bldg 5s '60	55	55	55
30	CalGas&El 5s 1937	106⅛	106⅛	106¼
1	CalPacking 5s 1940	65⅜	65⅜	65⅜
4	CanNatRy 4½s 1951	86½	86	86½
8	do 4½s 1954	86⅜	86⅜	86⅜
5	do 4½s 1957	86½	86¼	86⅜
2	do 4½s 1955	88⅛	88¼	88⅛
20	do 5s 1969 July	92	91⅞	91⅞
10	do 5s 1969 Oct	91⅞	91	91½
17	Can Nor 7s 1940	103⅜	103¼	103½
9	do deb 6½s 1946	103	102⅞	103
33	do 4½s 1935	98⅞	98⅛	98⅞
13	Can Pacific 5s 1944	88⅛	88	88⅛
2	do 4½s 1946	74¼	74¼	74¼
3	do 4½s 1960	73	73	73
25	do 4s perp	65	64¼	65
2	Carth&Adr 4s 1981	58	58	58
2	CenBrUnPac 4s '48	30	30	30
4	Cent of Ga 5½s '59	6½	5¼	5¼
1	do con 5s 1945	16½	16½	16½
1	CenHudGas 5s 1957	105⅞	105⅞	105⅞
10	CenIllE&G 5s '51	73	73	73
7	CentralPac 5s 1960	60	59½	60
5	do 1st gtd 4s '49	85½	85½	85½
9	CenRRNJ 5s 1987	94⅞	94¼	94½
1	Cen Steel 8s 1941	85½	85½	85½
6	Certain-teed 5½s '48	37	37	37
29	ChesapCorp 5s '47	70	69	69½
11	C&Ohio con 5s '39	105⅞	105¼	105⅞
15	do gen 4½s 1992	103¼	103½	103½
8	do rfg 4½s 1993 A	92½	92½	92½
3	do rfg 4½s '95 B	93	92⅞	93
2	CB&Q rfg 5s '71 A	92	92	93
20	do gen 4s 1958	93½	93	93
7	do 4s Ill 1949	97⅛	97¼	97⅛
2	do 3½s Ill 1949	90½	90½	90¼
13	do 5s 1951	10½	10¼	10½
1	ChiGL&Ck 5s '37	105⅞	105⅜	105½
6	ChiGtWest 4s '59	34¼	34¼	34¼
2	ChiI&L 5s 1966	16	16	16
3	CM&SP gen 4s'89 A	44¼	44⅛	44⅛
73	CM&SPPac 5s '75	21	20	20⅜
24	CMSP&P ad 5s 2000	5⅛	5⅛	5⅛
2	C & N W 6½s '36	54	52¼	52¼
11	do gen 5s '87	50	46	50
1	do deb 5s '33	61	61	61
78	do cv 4⅜s '49	12¼	11½	11½
12	do 4½s 2037	17	17	17
2	do 4½s 2037 C	17½	17	17
1	Chgo Rys 5s '27	56	56	56
22	CRI&P 4½s '52 A	24½	24	24
14	do cvt 4½s '60	14½	14	14½
8	do gen 4s '88	62½	62¼	62½
18	do rfg 4s '34	25½	24½	24½
1	C S L N O M 4s '51	46	46	46
1	Ch U Sta 6½s '63 C	113	113	113
2	do 5s '63 B	104⅜	104⅛	104⅜
7	do 4½s '63 A	99⅜	99⅛	99⅜
2	C & W Ind 5½s '62	72½	72¼	72½
23	do 4s '52	64½	63¼	63½
12	Chile Cop 5s '47	42	41	41½
16	Cin G & E 4s '68	99⅜	99	99
3	C Un T 5s 2020 B	104	104	104
2	CCC&StL 5s '63 D	48	48	48
10	do 4½s '77 E	45	44⅞	45
5	Clev U Tm 5½s '72	69	68¾	69
15	do 5s '73	64¼	63	64¼
4	do 4½s '77 C	60	60	60
1	Col F&I g 5s '43	45	45	45
5	Col & S 1st 4½s '35	80	80	80
3	Col G&E 5s '52 Apr	85	85	85
19	do 5s '52 May	85	84⅜	84⅜
6	do 5s '61	85½	84½	85½
2	C R P & L 4½s '57	96	95⅞	96
13	Coml I Tr 5½s '49	103⅞	103⅞	103⅞
1	Com T R 5s '41	107¼	107¼	107¼
1	Con Coal 5s '50	7⅞	7⅞	7⅞
21	Con G N Y 5½s '45	105⅝	105⅝	105⅝
23	do 5s '57	104	103⅞	104
30	do 4½s '51	100⅞	100⅛	100¼
1	Cons Pw 5s '52	106	106	106
1	Container 5s '43	18⅝	18⅝	18⅝
1	Corn Prod 5s '34	104¼	104¼	104¼
1	Crown Will 6s '51	63	63	63
1	Crown Z 6s '40 w w	43½	43¼	43¼
1	Cuba N R 5½s '42	20¼	20¼	20¼
2	Cu RR 7½s '36 ww	23	23	23
5	Cumb T & T 5s '37	106⅛	106	106⅛
20	Del & Hud 5½s '37	92½	92	92
11	do rfg 4s '43	83¼	83	83¼
1	Del P&L 4½s '71	101⅛	101⅛	101⅛
5	do 4½s '69	101	101	101
12	D & R G 4s '36	32⅞	32	32⅞
15	D & R G W 5s '55	14⅝	13⅞	13⅞
12	do 5s '78	18	16⅝	18
4	Det Ed 5s '49 A	103¼	103¼	103¼
12	do 5s '52	102¼	102⅛	102¼
6	do 5s '56	102⅞	102⅞	102⅞
31	do 4½s '61 D	98¼	98⅛	98¼
5	do 5s '62 C	103⅛	103	103
18	Dodge Br d 6s '40	83	82	83
1	Dul & I R 5s '37	102	102	102
3	Duque Lt 4½s '67 A	104⅛	104⅛	104⅛
2	do 4½s '57 B	106⅛	106⅛	106⅛
5	East Cub 8 7½s '37	4	3½	4
3	Ed Ill Bklyn 4s '39	104	104	104
42	Erie rf 5s '67	28	26⅜	27⅞
23	do rfg 5s '75	27½	27	27
1	do pr ln 4s '96	73½	73½	73¼
10	do gen lien 4s '96	46	45	46
5	Fla E Cst 5s '74 ct	3	3	3
2	Fonda J&G 4½s '82	4	4	4
1	Fr E & M 6s '33	65	65	65
1	Gal H&H 5s '33	73	73	73
4	Gen Am Inv 5s '52	80½	80⅛	80⅛
9	Gen Bak 5½s '40	100⅝	100⅝	100⅝
2	Gen Cable 5½s '47	53	53	53
1	Gen Mot Ac 6s '37	102	102	102
1	Gen Pet 5s '40	104⅞	104⅞	104⅞
2	Gen Th Eq 6s '40 ct	1¼	1¼	1¼
2	Goodr B F 6½s '47	79⅞	79⅜	79⅞
1	do 6s '45	46½	46½	46½
9	Goodyr T&R 5s '57	82½	82¼	82½
1	Gr T R Can 7s '40	102⅜	102⅜	102⅜
20	do 6s '36	101	100⅞	100⅞
20	Gt Nor Ry 7s '36 A	60	58½	58½
5	do 5½s '52 B	54	54	54
4	do 4½s 76 D	45	45	45
1	do 4½s '77 E	44¾	44¾	44¾
5	do 1st 4½s '61	78	78	78
1	Hou B & T 5s '37	82	82	82
13	Ho O Tex 5½s '40	50½	50	50
1	Hud Coal 5s '62 A	33	33	33
1	Huds Co Gas 5s '49	107	107	107
11	H & M rfg 5s '57 A	88⅜	88	88
10	do adj inc 5s '57	54	53¼	54
1	Hum Oil & R 5s '37	103	103	103
21	Ill Bell T 5s '56	106⅜	106⅜	106⅜
26	Ill Cent 4⅜s '66	37⅝	37	37⅝
3	do col tr 4s '52	62	62	62
3	do St Louis 3½s '51	62	62	62
2	do W Lines 4s '51	67	67	67
34	ICCSL&NO 5s '63 A	45	44	45
7	do 4½s '63 C	41	41	41
11	Ill Stl d 4½s '40	102¼	102	102¼
13	Inland Stl 4½s '78 A	79⅞	79⅛	79⅛
50	do 4½s '81 B	80	79½	80
42	Interb R Tr 7s '32	69	67	68½
75	do 7s '32 ctf	68	65	68
17	do 6s '32	18¼	18	18
213	do rfg 5s '66	57⅞	55⅜	57½
1	Interl Ir 5s '51	43	43	43
2	Int Agric 5s '42 stp	40½	40½	40½
11	Int G N adj 6s '52	4	3⅝	3⅝
1	IntGtNor 1st 6s '52	19⅝	19⅝	19⅝
3	do 5s '56 B	18	18	18
2	do 5s '56 C	18	17⅛	18
7	IntHElec 6s '44	39⅜	39	39
8	InPaper rfg 6s '55 A	13⅛	13⅛	13⅛
2	IntT&T cvt 4½s '39	34⅛	34⅛	34⅛
10	do deb 4½s '52	29⅜	29	29⅜
44	do deb 5s '55	31⅞	31	31⅞
1	Kanaw&M 4s '90	65⅞	65⅞	65⅞
1	KCFtS&M 4s '36	51	50⅛	50⅜
1	KCPow&Lt 4½s '61	105	105	105
9	K C South 5s '50	53	53	53
1	do 3s '50	61½	61½	61½
36	KCTerm 4s '60	93⅞	93	93⅞
8	Kas G&E 4½s '80	94½	94	94
10	KeithBF 6s '46	34	31	31
10	Kendall 5½s '48 A	65	65	65
2	KyIndTermSt 4½s '61	57	57	57
2	KingsCoEl&P 5s '37	107	107	107
3	KresgeFound 6s '36	64	63½	63½
8	LacGas 5½s '53	64½	64	64½
5	do 5½s '60 D	66	66	66
3	do 5s '34	93	93	93
7	LautaroNitra 6s '54	4	4	4
1	LehVal 5s 2003	40	40	40
27	do con 4s 2003	33¼	32⅝	32⅝
6	Ligg&M 7s '44	126	126	126
10	do 5s '51	109⅝	109¼	109¼
12	Loew'sInc 6s '41	71½	70	71½
18	LorillardCo 7s '44	112½	111⅝	112½
3	do 5s '51	98⅜	98	98
7	La&Ark 5s '69	33	32⅜	32⅜
5	LouGas&El 5s '52	106¼	106	106
11	L&N 5s 2003 B	69	69	69
6	L&N rfg 4½s 2003	65	64½	64½
13	do unified 4s '40	88⅞	88⅛	88⅜
23	ManhatRy 4s '90	34⅞	33½	34⅞
1	ManRySoL 4s '59	51⅛	51⅛	51⅛
1	MarketStRy 7s '40	70⅞	70⅛	70½
42	McCroryStl 5½s '41	35⅞	34	34
12	McKes&Rob 5½s '50	38	37½	38
2	MeadCorp 6s '45 A	50	50	50
2	MetEd 5s '53	96⅞	96½	96½
6	do 4½s '68	89	88⅞	89
21	MidvaleStl cvt 5s '36	94⅞	94⅛	94⅞
2	MilElR&L 1st 5s'61 B	80½	80½	80½
1	do 5s '71	79¼	79¼	79¼

No. thous.		High.	Low.	Close.
2	MSP&SSM 5s '38	20	20	20
1	do 5½s '78	57	57	57
10	MKT 5s '62 A	73	72½	73
6	do adj 5s '67	39	36⅞	38½
4	do pl 4½s '78 D	64	64	64
22	do 1st 4s '90	83⅝	83⅛	83⅝
1	do 4s '62 B	63½	63½	63½
21	MoPac cvt 5½s '49	8½	8	8
2	do rfg 5s '65 A	21⅞	21⅞	21⅞
36	do 5s '77 F	22	21½	21½
13	do 5s '78 G	21⅞	21½	21½
31	do gen 4s '75	9⅞	8⅞	9
29	do 5s '80 H	21⅝	21½	21½
22	do 1st 5s '81	21⅞	21½	21⅛
6	MontPw rfg 5s '43 A	83½	83	83
1	do 5s '62	60⅝	60⅝	60⅝
3	Mor&Essex 4½s '55	69⅜	69⅛	69⅛
8	NassauEl con 4s '51	55	54	54
49	NtDairy 5½s '48	83⅛	82½	82½
17	NatlSteel 5s '56	80	79⅝	79⅝
4	NET&T 5s '52	110⅞	110⅞	110⅞
2	do 4½s '61 B	106⅛	106⅛	106⅛
17	NJPw&Lt 4½s '60	91	90	90
3	NOPubSv 5s '52 A	62	62	62
6	NOTx&M 5½s '54	24¼	24	24¼
1	do 5s '54 B	22	22	22
7	NYC deb 6s '35	62	60⅞	62
71	do rf&imp 5s 2013	48	45⅞	47⅞
7	do con 4s '98	67	66½	66⅞
51	NYC&HR 4½s 2013A	44½	43	43⅝
2	do deb 4s '34	68	68	68
40	do 4½s 2013	44¼	44	44
2	NYChi&StL 6s '35	11½	11¼	11½
5	do 5½s '74 A	18	18	18
2	do 4½s '78 C	15⅞	15⅛	15⅛
1	NYConRys 4½s '53	97	97	97
2	NYDockCo 5s '38	35¼	35¼	35¼
6	NYEdis rfg 6½s '41	114½	114½	114½
10	do 5s '51 C	106⅜	106¼	106¼
12	do 5s '44 B	106⅜	106⅛	106⅛
5	NYGElH&P 5s '48	112⅝	111⅞	111⅞
2	do 4s '49	102½	102½	102½
10	NYNH&H cv db6s'48	81	81	81
5	do col tr 6s '40	81⅞	81	81
17	do 1st & rfg 4½s '67	63	62½	63
2	do deb 4s '55	58	58	58
2	do deb 4s '56	56⅞	56	56⅞
10	do deb 4s '57	42½	42	42½
1	do deb 3½s '56	51	51	51
16	NYO&W rfg 4s '92	56⅛	56	56⅛
13	do gen 4s '55	48	47	47½
1	NY&RGas rf 6s'51A	103⅛	103⅛	103⅛
25	N Y Steam 6s '47	107⅞	107⅞	107⅞
3	do 5s '56	103¼	103	103
15	NYTel gen 4½s '39	105⅛	105	105
1	N Y Trap Rk 6s '46	51	51	51
6	NYW & B 4½s '46	45⅛	45	45
1	Norfolk &S 5s '61 A	3¼	3¼	3¼
5	Norf&W gen 6s '34	104⅞	104¼	104¼
29	do con 4s '96	99	98⅛	98⅞
5	do div 4s '44	101	101	101
14	N Am Cem 6½s '40	11¾	11⅛	11⅛
4	N Am Co 5s '61	87	86⅛	86⅛
29	N Am Ed 5½s '63	86⅜	86⅜	86⅜
3	do 5s '57 A	84½	84⅛	84⅛
6	do 5s '69 C	83	82	82⅛
5	NOhioT&L 6s '47 A	105⅞	105⅞	105⅞
7	NorPac 6s 2047 B	71	70	71
5	do 5s 2047 D	66½	65⅛	66½
27	do pr lien 4s '97	86⅞	86⅜	86½
2	do gen 3s 2047	59½	59½	59½
8	N Sta Pw 5s '41 A	103⅞	103	103⅛
2	Ohio Pub 8 7½s '46	103⅝	102½	102½
3	Old Ben Coal 6s '44	23	23	23
1	OntPwNFalls 5s '43	101½	101½	101½
18	OreRy&N con 4s '46	94¼	94⅛	94¼
18	Ore-WRR & N 4s '61	87⅛	86⅛	86⅛
2	Otis Steel 6s '41	22½	22¼	22¼
2	Owens Ill G 5s '39	101½	101¼	101¼
10	PacGas&Elec 5s '42	105	104⅞	104⅞
3	Pac T & T 5s '37	106⅛	106	106
2	do rfg 5s '52	107⅞	107⅞	107⅞
13	Pan-Am P 6s '40	38⅜	38	38
1	do 6s '40 ctfs	38⅛	38⅛	38⅛
17	Param Bway 5½s '51	29⅛	29	29
17	Para-Fam-Las 6s '47	10¼	9	10
48	Para Publ 5½s '50	9½	8	8½
11	Pathe Ex 7s '37	48	47½	48
4	Penn Dix 6s '41 A	44	44	44
65	PenP & Lt 4½s '81	94½	94	94½
25	Penn R R 6¼s '36	103⅞	103⅜	103⅜
11	do gen 5s '68	95⅞	94¾	95⅝
17	do 5s '64	87¼	85⅞	87⅛
13	do 4½s '63	86⅝	85⅛	86⅛
2	do con 4½s '60	104	103⅞	103⅞
7	do gen 4½s '65	88⅞	88⅛	88⅞
36	do 4½s '70 D	72½	70⅝	72
9	do 4s '48	98⅞	98	98⅞
3	PeoGL&C Chi 5s '47	107	106½	106½
28	Phila Co 5s '67	90	89⅛	90
3	Phil Elec 4½s '67	105½	105⅛	105⅛
4	do 4s '71	99½	98⅞	99¼
6	PhilReadC&I 6s '49	44	43½	43½
1	Philippine Ry 4s '37	21⅞	21⅞	21⅞
6	Phillips Pet 5¼s '39	74	74	74
1	Pillsb Fl M 6s '43	101½	101½	101½
5	PCC&StL 4½s '40 A	101⅛	101⅛	101⅛
5	Pit&W Va 4½s '58A	38⅞	38	38⅞
5	Portld Gen El 5s '35	100	100	100
25	do 4½s '60	68⅞	68	68⅛
1	PorRicAmTob 6s '42	31	31	31
10	PostalTel & C 5s '53	23⅛	22½	23⅛
2	PubSerE&G 4½s '67	105	105	105
1	do 4½s '70	104⅜	104⅜	104⅜
20	do 4s '71	99½	99¼	99½
11	Pure Oil 5½s '37	78⅞	78	78
5	do 5½s '40	74½	74½	74½
6	Purity Bak 5s '48	62⅞	62⅞	62⅞
1	Radio Keith 6s '41	12	12	12
24	Readg gen 4½s '97A	91	89⅞	90
24	do 4½s '97 B	91	89½	90½
15	Rem Rand 5½s '47	51⅞	51	51⅞
5	RepIr & St 5½s '53	41	39	40
8	RioGW col tr 4s '49	38	37½	37½
7	RochG&E 5s '62 E	104½	104½	104½
1	R I Ark&La 4½s '34	22½	22½	22½
21	SLIM-S4sR-G div '33	49½	49	49
1	StLPeo&NW 5s '48	33	33	33
4	St L S F 5s '50 B	11½	11⅛	11½
1	do 5s B '50 ctf	11	11	11
14	do 4½s '78	8	7⅞	7⅞
19	do 4½s '78 ctf stp	7½	7	7
4	do 4s '50 A	10	9⅞	10

No. thous.		High.	Low.	Close.
17	do 4s '50 A ctf	9	8½	9
1	St L S W 5s '90	23	23	23
5	St P M & M 6s '33	95¼	95¼	95½
11	do 4½s '33	94½	94	94½
6	do 4s '33	93	93	93
1	St PaulUnDep 5s '72	100¼	100¼	100¼
1	SA&APass 1st 4s '43	58	58	58
2	SanAntPubSvc 6s '52	86¼	86¼	86¼
2	Schulco 6½s '46 B	28	28	28
1	SciotoV&NEng 4s '89	96	96	96
13	SeabdAL con 6s '45	3⅛	3⅛	3⅛
5	do rfg 4s '59	3	3	3
2	SharStHoop 5½s '48	20½	20½	20½
9	ShellPipeLine 5s '52	81	80	80
21	Shell Un 5s '47	79¼	79	79
16	do 5s '49 ww	80¼	79⅞	79⅞
3	Silesian Am 7s '41	40	40	40
7	SincCOil col 7s '37	99⅞	99⅛	99⅛
2	do 6½s '38	97	97	97
5	Sinclair P L 5s '42	103¼	103¼	103¼
5	Skelly Oil 5½s '39	68½	68½	68½
1	Smith 6½s '33	100⅞	100⅞	100⅞
5	Solvay Am 5s '42	91½	91½	91½
22	S Bell T&T 5s '41	106⅛	106⅛	106⅛
1	So Col Pow 6s '47	79	79	79
3	Sou Pac cvt 5s '34	76½	75¼	76½
25	do 4½s '68	50¼	50	50¼
20	do 4½s '81	50	49½	49½
21	So Pac 4½s '69 ww	50¼	49½	50
15	do rfg 4s '55	77½	77	77½
17	do 4½s Ore L '77	66½	65	66
1	do of Cal 5s '37	102	102	102
8	So Ry 6½s '56	27⅞	27¼	27⅞
3	do gen 6s '56	25	24½	25
4	do con 5s '94	61	60	60
47	do gen 4s '56	20¼	19⅞	20
2	do 4s M&O '38	32	32	32
7	SWBTel 5s '54	107	106⅞	107
43	St Oil NJ db 5s '46	104⅞	104¼	104½
60	St Oil NY 4½s '51	100	99⅞	99⅞
23	Studebaker 6s '42	38	35½	35½
14	Tenn E P ref 6s'47A	97	96½	96½
1	TRRAStL 1st4½s '39	100¼	100¼	100¼
14	TexCorp 5s cvt '44	89¼	88⅞	89
10	Tex&Pac 1st 5s 2000	97	97	97
7	do 5s '77B	50	48	50
4	do 5s '79C	50	49	50
2	do 5s '80D	50	50	50
2	ThirdAv 1st 5s '37	90	90	90
44	do adj 5s '60	27¼	26⅞	27¼
3	do rfg 4s '60	43	42⅞	43
76	TobPrNJ 6½s 2022	98⅞	98	98⅞
1	UnEL&P 5½s '54	104	104	104
9	do 5s '57	104	103⅞	103⅞
4	Un Oil Cal 6s '42	105	104½	105
3	Un Pac 4½s '67	92	91⅞	92
36	do 1st 4s '47	99½	99⅛	99½
18	do gold 4s '68	85½	85	85½
8	do rfg 4s 2008	91⅞	91½	91⅞
2	Un Drug 5s '53	64½	64	64
2	UnNJRR&C 4s '44	100	100	100
194	USRub 5s '47	47⅞	46⅛	46⅛
3	Utah L&T 5s '44	67⅞	67⅞	67⅞
6	Utah P&L 5s '44	72	71½	71½
3	UtilP&L 5½s '47	29⅝	29	29⅝
12	do 5s '59 ww	27	26	27
3	Vanadium 5s '41	42⅞	42⅞	42⅞
1	VaEl&P 5½s '42	104⅞	104⅞	104⅞
3	VaRy&P 5s '34	102⅛	102⅛	102⅛
3	VirginiaRy 5s '62	95½	95½	95½
1	Va&SW con 5s '58	39	39	39
8	WabashRR 1st 5s '39	61⅞	61½	61⅞
1	do 2d 5s '39	43	43	43
43	Warner Br P 6s '39	17½	16	16
1	Wash WP 5s '39	105½	105½	105½
1	WestPPow 5s '56G	106⅛	106⅛	106⅛
12	WestEl 5s '44	100⅞	100⅞	100⅞
29	WestMd 5½s '77A	65	64½	65
5	WNY&Pa 1st 5s '37	101⅞	101⅞	101⅞
9	do 4s '52	64	63	64
12	WestPac 1st 5s '46	27⅞	26½	27⅞
3	West Union 6½s '36	67½	67	67
3	do col tr 5s '38	69	69	69
5	do 5s '51	51½	51	51
2	do 4½s '50	55	55	55
9	do 5s '60	52	51½	52
10	WestSh 4s 2361	72⅞	72½	72⅞
1	Wh&LE 4½s '66	70	70	70
5	WheelSt 5½s '48A	57½	57	57
10	WhEagleO 5½s '37	103¼	103	103¼
1	Wilson&Co 1st 6s '41	90⅛	90⅛	90⅛
3	WisCen gen 4s '49	10½	10	10½
1	do 4s S&D '36	10¼	10¼	10¼
6	YngstnS&T 5s '78	58⅞	57	58⅞
4	do 5s '70B	59	59	59

FOREIGN.

No. thou.		High.	Low.	Close.
6	AbitibiP&P 5s '53	16	15½	15½
2	AdriaticEl 7s '52	93	92⅞	92⅞
1	AgBankCol 6s '47	32¼	32¼	32¼
3	do 6s '48	32	32	32
20	Akershus 5s '63	66	66	66
3	AlpMontStl 7s '55	61	60	61
1	Antioquia 7s '45C	9½	9½	9½
2	do 7s '45D	9½	9½	9½
5	Antwerp 5s '58	82½	82¼	82¼
11	Argentine 6s '57A	49½	48⅛	48⅛
6	do 6s '58B	49½	48⅞	49⅛
6	do 6s sf '59 Jun	49½	48⅛	49⅛
1	do sf 6s '60 May	48⅞	48⅛	48⅛
4	do 6s '60 Sept	49½	48⅛	49⅛
5	do 6s '61 May	49	49	49
3	do 5½s '62	45	44	45
24	Australia 5s '55	76⅞	76⅛	76⅞
18	do 5s '57	76⅛	75½	76⅛
10	do 4½s '56	71⅞	71½	71⅞
17	Austria gtd 7s '43	94½	94	94½
1	do 7s '57	63⅞	63⅛	63⅞
1	Bavaria 6½s '45	65½	65⅛	65½
26	Belgium 7s '55	107⅞	106⅛	107⅞
59	do 7s '56	105⅞	105⅞	105⅞
7	do 6½s '49	102	101⅞	102
6	do 6s '55	97⅞	97¼	97⅞
9	Berlin City 6½s '50	52⅞	52¼	52⅞
4	do 6s '58	47⅞	46¼	47⅛
10	do El 6½s '51	65½	65	65½
17	do 6½s '59	64⅞	63¼	63⅞
29	do 6s '55	63	62⅞	62⅞
9	Berlin El El 6½s '56	60	59½	59½
3	Bogota 8s '45	20	19	19
7	Bolivia 8s '47	5⅛	5⅛	5⅛
8	do 7s '58	4⅞	4⅞	4⅞

No. thous.		High.	Low.	Close.
2	do 7s '69	4⅞	4⅞	4⅞
21	Brazil 8s '41	21⅝	21	21
6	do 6½s '26-'57	21	20½	20⅝
10	do 6½s '27-'57	21	20½	20⅝
1	Brazil C Ry El 7s'52	18½	18½	18½
1	Breda Ernes 7s'54	78	78	78
6	Bremen 7s '35	68	66¼	67⅞
2	Brisbane 5s '57	69	68⅞	69
86	British 5½s '37	106	105⅞	105⅞
5	Budapest 6s '27-'62	29	29	29
15	Buenos A 6½s'55	40¼	39	39
1	do 3d 6s '60 Oct	38	38	38
83	do 6s '61	22	19	19
42	Buen A Prov 6½s'61	22½	19	19
2	Bulgaria 7s '67	22	22	22
2	Caldas 7½s '46	13⅞	13⅞	13⅞
16	Canada 5s '52	101¾	101½	101½
11	do 4½s '36	100	99⅞	99⅞
19	do 4s '60	86½	86	86½
1	Canada S S 6s '41	17	17	17
1	Carlsbad 8s '54	83	83	83
2	Cauca Val 7½s '46	12⅞	12⅞	12⅞
1	Chile Mtg Bk 6½s'61	13⅛	13⅛	13⅛
2	Chile Mtg Bk 6⅛s'57	11	11	11
2	do 6s '61	9¼	9¼	9¼
1	do 6s '62	9½	9½	9½
18	Chile 6s '60	7⅞	7½	7½
1	do 6s '61	7½	7½	7½
1	do 6s '61 Sept	7½	7½	7½
3	do 6s '62 March	7⅝	7½	7½
10	do 6s '63	7⅝	7⅜	7⅜
1	Chilean Mun 7s'60	6⅛	6⅛	6⅛
9	Cologne 6½s '50	51⅞	49½	49⅞
6	Colomb 6s '61 Jan	35	34⅞	35
25	do 6s '61 Oct	35⅞	34¾	35⅞
1	ColomMtgBk 7s'46	28⅞	28⅝	28⅝
3	do 7s '47	29⅞	28⅞	28⅞
16	Copenhagen 5s '52	70⅞	70	70
15	Copenh Tel 5s'54	72½	70	70
1	Cordoba City 7s'57	15⅞	15⅞	15⅞
2	Cuba 5½s '53	72	72	72
10	do 5½s '45	40¼	40	40¼
1	do 5s [1904] '44	88	88	88
2	do 5s [1914] '49 A	92	92	92
2	do 4½s '49	74½	74¼	74½
8	Cundinamar 6½s'59	14	13½	14
4	Denmark 6s '42	88	88	88
3	do 5½s '55	83⅞	83½	83½
6	do 4½s '62	72	71⅞	71⅞
5	DeutsBk 6s'32ctf stp	55	55	55
15	Duke Pr Pow 6s '66	52⅞	52	52⅞
3	D E India sfg 6s'62	99½	99½	99½
6	do 6s '47	99⅞	99⅞	99⅞
25	El Pow Ger 6½s'50	63⅞	63½	63⅛
14	do 6½s '53	64	62	62
1	Estonia Rep 7s '67	51	51	51
14	Fiat 7s '46	95	94½	95
2	Finland 6½s '56	65	65	65
2	do 6s '45	67	67	67
2	do 5½s '58	62	62	62
1	Fram I Dev 7½s'42	100⅞	100⅞	100⅞
12	Frankfort 6½s '53	44	42	42
16	French 7½s '41	124⅞	124½	124½
1	do 7s '49	120⅞	120⅞	120⅞
5	Gelsenkirchen 6s'34	71⅞	71⅛	71⅞
8	Ger C Agr Bk 7s'50	69	68⅞	69
8	do 6s '38 April	69	68⅛	69
21	do 6s '60 July	61⅞	61	61⅞
39	do 6s '60 Oct	61⅞	61⅛	61⅞
10	GerCAgLoan 6½s'58	51⅞	51	51⅞
156	GerGovtIntl 5½s '65	63⅞	63	63⅛
37	Ger Rep 7s '49	86⅞	86⅛	86⅞
8	Ger Gen El 7s'45	60⅞	60	60⅞
1	do 6½s '40	52⅞	52⅞	52⅞
26	do 6s '48	51⅞	50	50⅞
23	GtConElPJap 7s'44	40½	38⅞	40½
8	Greek 6s '68	20	19⅞	19⅞
5	Hamburg St 6s'46	53	52¼	52¼
6	HarpMin 6s'49ww	69⅞	69⅛	69⅞
3	Heidelbg 7½s '50	49¼	48⅞	49¼
5	Hung Munic 7½s'45	23	22½	23
4	Ilseder Steel 6s '48	52⅞	52½	52⅞
1	Ital Cr Cons 7s'37A	98	98	98
7	do 7s '47 B	96⅞	95⅞	95⅞
7	Ital Pub Util 7s'52	93	92⅞	93
40	Italy 7s '51	101	100⅞	100⅞
47	Japan 6½s '54	59	58⅞	58⅞
29	do 5½s '65	49⅞	48⅞	49
27	Karstadt 6s '43	35⅞	35⅛	35⅞
14	Kreug & T 5s '59	11¼	11	11
5	do 5s '59 ctfs	10¼	10¼	10¼
6	Leipzig sfg 7s '47	63⅞	63½	63½
1	LAusHEPow 6½s'44	52¼	52¼	52¼
3	Lyons 6s '34	104⅞	104½	104⅞
5	Marseilles 6s '34	104⅞	104½	104⅞
2	Medellin Mun 6½s'54	11	11	11
2	Mex10gld 4s asst '45	3⅞	3⅞	3⅞
8	Milan City 6½s'52	89⅞	89⅞	89⅞
2	Montevideo 7s '52	20	20	20
3	New Sou Wales 5s'57	73⅞	73½	73⅞
8	do 5s '58	73⅞	73	73
9	Nord Ry 6½s '50	105⅞	105	105⅞
13	No Ger Lloyd 6s'47	58	57⅞	57⅞
3	Norway 6s '52	85	84½	84½
1	Nor Mun Bk 5s'67	76	76	76
6	NorwHydEl 5½s'57	69	69	69
17	Nuremberg 6s'52	50	50	50
1	Ont Pow S 5½s'50	70⅞	70⅞	70⅞
4	OrientDevLtd 6s'53	44⅞	43⅜	44⅞
2	do 5½s '58	39⅞	39⅞	39⅞
2	Par-Orl R R 5½s'68	102½	102½	102½
2	Pernambuco 7s '47	8	8	8
3	Peru 7s '59	8	8	8
2	do 1st 6s '60	6	6	6
19	Poland 8s '50	68	67⅛	67⅞
27	do 7s '47	57	56½	57
1	do 6s '40	58	58	58
5	Porto Aleg 8s '61	17½	17⅛	17⅛
1	do 7½s '66	16	16	16
17	Prussia 6s '52	58	57	58
18	do 6½s '51	60⅞	60	60⅞
2	Queensld 6s '47	81⅜	81⅜	81⅜
15	Rhinelbe 7s '46	62⅞	62⅛	62⅞
1	Rhine-Main 7s'50	71⅞	71⅞	71⅞
4	Rhine-RuhrWat 6s'53	55⅞	55⅞	55⅞
1	Rhine Westph 7s'50	71⅞	71⅞	71⅞
8	do 6s '52	65	64½	65
4	do 6s '53	65	65	65
29	do 6s '55 ww	65	64⅛	64½
1	Rio de Jan 8s '46	12¼	12¼	12¼
8	do 6½s '53	12	11⅞	11⅞
1	Rio Gr do Sul 7s'67	12½	12½	12½
10	do 6s '68	12⅞	12⅞	12⅞
7	Rome 6½s '52	92	91⅞	91⅞
47	Rotterdam 6s '64	100⅞	100⅞	100⅞
4	Royal Dutch 4s'45	89⅞	89⅞	89⅞
23	Rumania Inst 7s'59	36	34½	36
5	Saabrueck 6s '53	71½	71½	71½
14	SaoPauloCity 6½s'57	12½	12	12
2	SaoPauloSt 7s '56	12⅞	12⅞	12⅞
13	do 7s '40	57⅞	57	57⅞
4	do 6s '68	11⅞	11⅞	11⅞
2	Santa Fe Arg 7s'42	14⅞	14⅛	14⅛
44	Sax Pub Wks 7s'45	72½	71⅞	72½
2	Sax St Mtg I 7s'45	74⅞	74¼	74½
14	SerbsCrtsSlov 8s'62	20⅞	19⅞	20⅞
13	do 7s '62	19⅛	19⅛	19⅛
5	ShineyetsuEl 6½s'52	32⅞	32	32⅞
15	Siem & Hal 6½s'51	82⅞	82	82½
2	Silesia El 6½s '46	57	57	57
2	Soissons 6s '36	108	108	108
1	Styria 7s '46	57⅞	57⅞	57⅞
101	Sweden 5½s '54	98⅞	96⅞	96⅞
7	Swiss 5½s '46	104⅞	104⅞	104⅞
1	Sydney 5½s '55	69	69	69
4	TaiwanElPo 5½s'71	40	39⅞	39⅞
9	Tokio City 5½s'61	44⅞	43	44⅞
68	Tokio El Lt 6s'53	37⅞	37	37
2	Tolima Dep 7s'47	12	12	12
17	UligawaElPo 7s'45	46⅞	45⅛	46⅞
7	UnStlWks 6½s'51A	56	56	56
3	do 6½s '47 A	56	56	56
1	UnterelbeP&L 6s '53	60⅞	60⅞	60⅞
2	UpperAust 7s '45	62½	61⅞	62½
10	Uruguay 6s '60	30⅞	30⅞	30⅞
2	do 6s '64	30⅞	30⅞	30⅞
5	Vienna City 6s '52	68⅞	68	68
3	Warsaw City 7s'58	41	41	41
15	WestphUnElP 6s'53	54⅞	52⅞	53½
1	Wurtemb El 7s'56	65	65	65
10	Yokohama 6s '61	49⅞	48⅞	49⅞

BOND SALES [IN DOLLARS].

Total today, $9,275,000; previous day, $9,422,000; week ago, $10,932,000; year ago, $10,775,000; two years ago, $13,800,000; Jan. 1 to date, $227,193,000; year ago, $263,503,000; two years ago, $245,497,000.

TAX WARRANTS

CITY OF CHICAGO.

	1930 levy. Bid.	Ask.	1931 levy. Bid.	Ask.
Corporate	Called			
Bonds and interest	Called		97½	98½
Public library	.94	97	97	98
T. B. sanitarium	.95	98	95½	97½
			93	96

BOARD OF EDUCATION.

Educational	.97	98	92	93½
Building	.96½	98	85½	87
Playground	..	..	84	87
E scrip	..	..	89	93
B scrip	..	..	83	87

COOK COUNTY.

Corporate	.95	97	92½	94
Highways	.94	97	95	97

SANITARY DISTRICT.

Corporate	.94½	96½	96⅛	97½
Bonds and interest	Called		95½	96¼

PARK DISTRICTS—CORPORATE.

Lincoln park	.90	93	92	95
South park	Called		98	99
West park	.94	98	72	75

INVESTMENT TRUSTS

	Bid.	Ask.		Bid.	Ask.
Am Bk Stk	1.45	1.70	Repr Tr Sh	6.50	7.00
AmB&C6%p	6	8	Sel Am Sh	1.85	1.95
Do 7% pf	12¼	18	Sel Cum Sh	5¼	5½
AmFd6%p	11	17	Sel Inc Sh	2⅝	3
Basic Ind	2.04	....	Sel Mge Tr	3.70	4.20
Brit Ty Inv	⅛	¾	SpencTrasFd	10½	11¼
Cumul TrSh	2.76	....	SupAmTr A	2.40	....
Corp Tr	1.64	....	Do AA	1.50	1.70
Do AA	1.63	....	Do B	2½	....
Divers Tr A	7	....	Do BB	1.50	1.70
Do B	5⅝	....	Do C	4.30	4.80
Do C	2.25	2.35	Do D	4.20	4.70
Do D	3⅞	4¼	TrAm Bk 'A'	3¼	3⅝
Divid Shrs	1.09	1.16	USEIL-P 'A'	14⅛	15¼
Incorp Inves	13	14¼	Do B	2.67	2.77
NAm Tr Sh	1.36	....	Do B	8⅝	9¼
Do '55	1.76	2.00			
Do '56	1.76	2.00			

U. S. TREASURY

[Chicago Tribune Press Service.]

WASHINGTON, D. C., Jan. 26.—The following is a statement of the condition of the United States treasury on Jan. 24:

Income to date this year	$1,067,553,226
Income to date last year	1,209,099,947
Decrease	$ 141,546,721
Outgo over income this year	$1,260,084,959
Outgo over income last year	1,469,525,477
Decrease	$ 209,440,518
Balance general fund today	$ 359,178,360
Balance previous day	360,686,157
Decrease	$ 1,507,797

CHICAGO STOCK TRANSACTIONS

Thursday, January 26, 1933.

Shares sold today.....................15,000 Total sales 1933 to date........ 358,000
Year ago ....87,000 Total sales 1932 to date........1,652,000

Prev. '32-'33 High.	Low.	Div. yld. pct.	Bid.	Asked.	Description. div. rate, $s—	Sales.	High.	Low.	Close.	Net chge.
6¼	3⅞	...	4	4½	Asbestos Mfg	50	4¼	4¼	4¼	....
12⅛	1	...	1	1⅝	Assoc Tel Util	50	1⅛	1⅛	1⅛	— ⅝
18⅞	4½	...	9⅞	10	Bendix Av	300	10	9⅞	9⅞	— ⅛
14⅛	3⅜	...	8⅝	8⅞	Borg-Warner	1,000	8⅞	8⅜	8⅜	— ⅛
7⅞	4	10.0	4½	4⅞	Brach & Sons [.40]	50	4½	4½	4½	....
69⅞	15	21.4	28	29	Cen Ill Pb Sv pfd [6]	30	29	27⅞	27⅞	— ⅛
14	7	4.4	9¼	10	Chain Belt [.40]	20	9¼	9¼	9¼	....
55	8	...	14	15	Cen & S W pl pfd	10	14	14	14	— 1
3½	⅝	...	1½	1⅝	Chi Corp	100	1⅝	1⅝	1⅝	....
14⅞	2⅝	...	4⅞	4⅞	Chi N W	500	4⅞	4⅞	4⅞	+ ⅛
13	6	14.3	7½	8½	Chi Yell Cab [1]	100	7½	7½	7½	+ ⅛
6½	1⅛	...	2½	2⅝	Cities Serv	1,500	2⅝	2½	2½	— ⅛
1¼	⅛	...	⅛	¼	Club Alum	400	¾	¾	¾	....
122	48⅛	6.5	76½	78	Comwlth Edis [5]	550	78¼	76½	77½	+ 1
8¼	2	...	6⅝	6½	Cord Corp	2,050	6⅝	6⅝	6⅝	....
64	15	...	15½	19⅝	Crane pfd	30	18	18	18	....
6	1⅛	...	5⅛	....	Curtis Mfg	100	5½	4⅞	5⅛	+ ¼
10¼	3	...	9	9⅝	De Mets pfnce	220	9½	9	9	— 1¼
5	2	...	2	3	Dexter Co	50	2¾	2¾	2⅝	....
2⅝	⅛	...	⅓	⅝	Gt Lakes Airc	1,050	⅝	½	⅝	+ ⅛
2⅞	½	...	1	1⅛	Grigsby-Grunow	100	1⅛	1	1	— ⅛
40	25	...	25	28	Kellogg Switch pfd	10	26	26	26	....
8½	3	...	4½	6½	Keystone Stl	100	4½	4¼	4½	....
3½	1	...	2	2¼	Lion Oil Ref	100	2¼	2¼	2¼	+ ¼
13¼	3	...	4⅝	4⅞	Marshall Field	600	4⅝	4⅝	4⅝	— ⅛
7	⅛	...	⅛	½	Mid West Util	50	⅛	⅛	⅛	....
50	3	...	4	5⅛	Mid Ut 7% pl	20	4	4	4	....
15	5	...	4	6	Miller & Hart pfd	50	5	5	5	— 2
4½	1	...	3	3⅞	Monroe Chem	10	3	3	3	— 1
10	3½	...	4	5	Musk Mot Sp A	10	4	4	4	....
8	3½	...	4	6	Nachman Sprg	50	4	4	4	— ⅛
20¼	9⅝	...	14⅛	16	Noblitt-Sparks	50	15⅝	15⅝	15⅝	+ ⅛
24	2	...	5	5½	Nor Am L & P	100	5	5	5	....
60	8¼	...	11¼	15⅝	No West Ut pl	20	11¼	11¼	11¼	....
103	50¼	4.9	81	82	Quaker Oats [4m]	20	82	82	82	+ ½
117	95	5.1	116¼	117½	Do pfd [6]	20	117	117	117	....
1½	¼	...	½	⅝	Seab Util	50	½	½	½	....
22½	16	...	19⅝	20¼	Sears Roebuck	100	20⅞	20⅞	20⅝	+ ⅝
69	25	13.7	51½	54⅞	S W G & E pfd [7]	10	51½	51½	51½	+ ½
8	1½	...	4½	5	Storkline Furn pfd	140	4½	4⅛	4⅛	+ ⅛
3	½	...	⅝	1	Super Maid	50	1	1	1	+ ⅛
19	6⅝	...	8	8⅛	Swift & Co	200	8⅛	8	8⅛	....
25⅝	9¼	13.3	14⅝	15	Swift Intl [3]	1,250	15	14⅞	14⅞	+ ⅛
26⅞	10⅞	7.6	21	22	U S Gypsum [1.60]	150	21½	21½	21½	+ 1
1⅝	¼	...	⅝	½	Utah Radio	50	½	½	½	....
11⅞	2	...	3	3½	Util & Ind pfd	150	3½	3½	3¼	— ⅛
19	8½	7.7	13¼	13⅛	Walgreen [1]	300	13½	13½	13½	+ ⅛
73	22	...	60½	61	Ward Mont A	250	61	58½	60½	+ 1½

BONDS.

Prev. '32-'33 High.	Low.	Sales.	Issue—	High.	Low.	Close.	Net chge.
9⅝	4½	$3,000	Chicago Rys 5s '27 B	8	7	8	+ ¼

*—Ex dividend. †—First sale since ex dividend date or dates. XR—Ex rights. a—Plus extras. b—Including extras. e—Paid last year. f—Payable in stock. g—Paid so far this year. h—Cash or stock. m—Also extra cash or stock dividend paid since Jan. 1.

ENGINEER LOOKS AT MACHINE AGE AND IS CHEERED

Head of National Society Paints Rosy Future.

An engineer last night surveyed general conditions in the United States and, based on his observations, expressed the opinion that the country before long will see its citizens enjoy a well being greater than ever before.

Dean A. A. Potter, head of the engineering schools of Purdue university and the recently elected president of the American Society of Mechanical Engineers, spoke before the Engineers' club at 205 West Wacker drive.

The speaker mentioned the following specific evidence that "the sun of recovery is showing up on the horizon: "deflation seems to be reaching a plateau; the security market during the last six months has shown striking stability; hoarding is being abated greatly; gold production is on the increase; and general public confidence is being slowly restored."

Paradox of Production.

Dean Potter said the paradox of want in the presence of surpluses is difficult to explain and stated that apparently there is an underconsumption rather than an overproduction in this country at least.

"Engineering applied to production can make available sufficient of the world's goods for all if the economic structure of society can be adjusted to provide a dependable supply of purchasing power on the part of those who are able and willing to work. For the first time in history engineering can assure general well being if the present type of economic exchange can be perfected.

"There are too many people who are praising the golden age of the past, forgetting that in those good old days leisure and comfort for the favored few were afforded by the drudgery of many of their fellow human beings.

Too Much Leisure a Problem.

"At present our problem in highly industrialized lands is not human slavery, but too much leisure, idleness due to the unbalance which exists between production and consumption. While the present unemployment conditions are greatly to be deplored, it should be realized that about a half of those who are now employed in our large cities are working at tasks which were absolutely unknown 55 years ago."

He added that the same American genius responsible for more than two-thirds of the epoch making inventions of the last 60 years coupled with the good sense of our people not to be carried away by false doctrines, should result before long in more general well being than ever before; and in this recovery the engineer is bound to play a most prominent rôle.

INVESTORS' GUIDE

Inquiries must bear the signature and address of writer. Answers of public interest will be published; those not of general interest will be mailed if stamped, self-addressed envelope is inclosed. Address letters to Investors' Guide. Answers are based upon information which The Tribune believes correct, but beyond care in securing it The Tribune assumes no responsibility.

Friday, January 27, 1933.

[Copyright: 1933: By The Chicago Tribune.]

American Water Works & Electric.

I am planning on buying 100 shares of American Water Works stock. Kindly let me know what you think about it.—J. S. S.

American Water Works and Electric company, Inc., was originally a water supply and land promotion enterprise. Now about 75 per cent of gross and 66 per cent of net is derived from sale of electricity. All electric properties are interconnected. Territory served covers about 26,500 square miles in Ohio, Pennsylvania, West Virginia, Maryland, and Virginia. The water works division, one of the largest privately owned groups in the United States, supplies 432,000 customers in 16 states and in Cuba.

Gross revenues for the twelve months to Nov. 30, 1932, were $44,327,000 and surplus after all charges was $3,934,000, which was 3.28 times preferred dividends and equal to $1.56 per common share. For the preceding twelve months gross was $50,408,000 and surplus after charges was $5,867,000, which was 4.89 times preferred dividends and equal to $2.67 per common share.

Gross for the full 1931 year was $49,932,000, against $54,067,000 for 1930, $54,119,000 for 1929, and $51,045,000 for 1928. Net income for 1931 was $6,104,000, or $2.80 per common share, against net of $6,624,000, or $3.10 per common share, for 1930. Net for 1929 was $7,821,000, against $6,209,000 for 1928 and $4,860,000 for 1927.

On Dec. 31, 1931, current assets were $12,486,000 and current liabilities were $12,599,000. Total assets were $421,567,000. Preferred stocks and bonds of subsidiaries represent 66 per cent of capital of the system, funded debt and preferred stocks of the parent company, 11 per cent, and net worth applicable to the common stock of the parent company, 23 per cent. During 1933 only $49,000 of bonds mature.

With the Feb. 1, 1933, payment the quarterly dividend basis of the common will be reduced from 50 cents to 25 cents a share.

Subsidiaries producing electricity operate in a highly industrialized section. About half their output is put to industrial use, mainly by the coal, iron and steel, and glass industries. In common with other utility companies in a similar position, output of electricity has declined. Operations should quickly reflect an increase in general business activity. Water business is fairly stable, although not immune from business conditions, and should provide a steady backlog of earnings.

The preferred deserves a fairly good rating. The common is medium grade.

Northern Ohio Telephone.

Will you please give me your opinion of Northern Ohio Telephone first 5½s, due 1957?—C. I. N.

They are a business man's investment.

M. C. PENTICOFF NAMED CITY RETAIL MANAGER OF SEARS, ROEBUCK CO.

M. C. PENTICOFF.

M. C. Penticoff has been made general manager of the Chicago retail stores of Sears, Roebuck & Co., according to announcement yesterday. He formerly was district manager of the company's stores in the Detroit district. He succeeds N. W. Jeran, who has been named assistant to D. M. Nelson, vice president in charge of merchandising.

Penticoff was in the merchandising business thirteen years before joining the Sears organization in 1925. He began as manager of the store at 79th street and Kenwood avenue. He was placed in charge of the Detroit stores in January, 1930.

STRIKE IN BODY PLANT CLOSES FORD FACTORIES

60,000 Workers Forced Out of Jobs.

[Chicago Tribune Press Service.]

Detroit, Mich., Jan. 26.—Because of the strike in the Briggs Manufacturing company plants here, which with Murray Corporation of America has been supplying bodies for Ford cars, the Ford Motor company shut down completely this afternoon. Forty thousand men in the Detroit area and 60,000 throughout the country were forced out of work.

Clarence W. Avery, president of the Murray Corporation of America, said that because of the Briggs strike production of Ford and Lincoln bodies would stop at once.

10,000 Out of Work.

The men out of work in the Briggs plants number nearly 6,000, while 4,000 were laid off in the Murray plants.

Ford officials explained that they could not continue their plants in operation without bodies. Parts being manufactured by the Briggs plants for the Murray corporation forced the latter to close, and this in turn made it necessary for the Ford company to shut down.

The Ford shutdown came in the midst of preparations for the production of the new Ford car.

The bodies being made by Briggs and Murray for Ford were for the new model and the body plants were just getting into production on these.

Strike Over Deduction.

The trouble in the Briggs plants is not due to a reduction in the hourly or piece work rates, but to deductions made for "dead" time when the workers move from one part of the plant to another, or there is a shortage of material, or when there are breakdowns of machinery. This, the employés say, considerably reduces their earnings.

Police and deputy sheriffs are guarding the body plants. There has been little violence.

BANKRUPT PLEA HITS EX-HEAD OF ALBERT PICK CO.

An involuntary bankruptcy petition was filed in the federal district court yesterday against Albert Pick, former president of Albert Pick & Co. The bill was filed by Attorney Maurice Hershenhouse on behalf of Morris Block and two other creditors with stated claims of $1,000.

The bill listed liabilities in excess of $500,000. Mr. Pick retired as president of Albert Pick & Co. in 1926. He said last night that he had placed the bankruptcy in the hands of his attorneys.

"I have no desire to go through bankruptcy, but if I am forced to by others there is no alternative," he said. "I have transferred all my possessions to a bank which is administering them for the benefit of creditors. I have been working for some time in an attempt to clear up my business and will continue to do so if I am not hampered."

Transue Williams Steel Co. to Cut Capital 75 Per Cent

The Transue Williams Steel Forging company announces that it will decrease outstanding capital stock from $2,000,000 to $500,000.

RESERVE REPORT

RESOURCES AND LIABILITIES OF THE 12 FEDERAL RESERVE BANKS COMBINED.

[In thousands of dollars].

RESOURCES.

	Jan.25,'33.	Jan.18,'33.
Total gold reserves	3,258,701	3,236,441
Total reserves	3,460,199	3,434,679
Total bills discounted	264,698	248,668
Bills bought, open mkt.	31,496	31,926
Total U. S. gov. sec'ties	1,763,311	1,778,193
Total bills & securities	2,064,031	2,063,384

LIABILITIES.

F. R. notes in actual circulation	2,705,667	2,697,295
Total deposits	2,587,244	2,607,872
Ratio of total reserves to deposit and F. R. note liabilities combd.	65.4%	64.7%

WEEKLY REPORTING MEMBER BANKS IN CHICAGO.

[In millions of dollars].

	Jan. 25, 1933.	Jan. 18, 1933.
Total loans and investments	1,025	1,065
Total loans and discounts	630	643
On securities	346	361
All other	284	282
Total investments	395	422
U. S. government securities	198	230
Other securities	197	192
Reserve balances with F.R. bk.	317	307
Net demand deposits	933	930
Time deposits	317	315
Government deposits	11	12
Total bor'wg's from F. R. bk.	....	....

WEEKLY REPORTING MEMBER BANKS IN NEW YORK.

[In million of dollars].

	Jan. 25, 1933.	Jan. 18, 1933.
Total loans and investments	7,132	7,086
Total loans and discounts	3,398	3,408
On securities	1,562	1,559
All other	1,836	1,849
Total investments	3,734	3,678
U. S. government securities	2,631	2,609
Other securities	1,103	1,069
Reserve balances with F.R. bk.	1,028	1,099
Net demand deposits	5,871	5,845
Time deposits	871	914
Government deposits	93	102
Total bor'w'g from F. R. bk.	....	....
Loans on securities to brokers and dealers:		
For own account	362	353
For acc'nt. of out of town bks.	11	11
For account of others	5	3
Total	378	367
On demand	197	191
On time	181	176

BETHLEHEM LOSS IS $19,404,431; GRACE HOPEFUL

Industry at Bottom, Upturn Soon, He Says.

New York, Jan. 26.—(AP)—Eugene G. Grace, president of the Bethlehem Steel corporation, today said that the last six months of stabilized operation in the steel industry without any further fading away to still lower levels indicated to him that "business had struck bottom."

"I hope three months from now, when our first quarter earnings are made public, that I'll have a cheerful report to make. I don't know; nobody does. But one of these days business will turn up. And I don't think it will be so long as a lot of people think."

Grace, who has never been known in the steel industry as a Pollyanna, made his statement after the release for publication of Bethlehem earnings. They showed a deficit, after all charges, of $5,621,672 for the fourth quarter of 1932, against $5,425,724 the previous quarter. The preliminary figures for the full year 1932 showed a deficit of $19,404,431, against net income of $115,745 in 1931.

Operations at 13 Per Cent.

Operations of the Bethlehem company, he said, averaged 13 per cent of capacity in the fourth quarter, against 13.3 per cent in the third quarter. The average for the whole year was only 16.9 per cent.

"Whether this means anything," he said, regarding the fairly even keel of recent months, "I don't know. It would seem, however, to indicate that bottom had been reached. At any rate it seems so to me."

Grace stated that wages of the McClintic Marshall company, a subsidiary of Bethlehem, had been cut 20 to 25 per cent to meet outside competition. "Wage rates paid by the rank and file of companies in that field," he said, explaining that the McClintic Marshall company is a fabricating company and not in the steel producing business proper, "have drifted lower, making it necessary for McClintic Marshall to cut its wages, too.

"But this reduction has no relation at all to the rates of pay of the Bethlehem Steel corporation in the steel industry proper. We have nothing in mind with respect to any wage reduction."

U. S. Steel Report.

The Bethlehem report, by a quirk in the calendar, was issued for the final 1932 quarter and for the full year, a few days ahead of the U. S. Steel corporation report, instead of the usual two days later.

Because of this, the Bethlehem report occasioned more interest than ordinarily. It was accepted as at least an indication of the trend which might later be shown by "big steel."

Bethlehem reported orders on hand, as of last Dec. 31, amounting to $30,568,937. On Sept. 30, they totaled $23,598,882. This gain, said Grace, was due to the placing of a government ship order. Miscellaneous orders, he said, were holding up encouragingly, but the industry was still awaiting larger orders from the principal steel consumers—the automobile, structural and railroad industries, in particular.

RAILROAD BONDS LEAD MARKET TO ADVANCED LEVEL

BOND AVERAGES

DOMESTIC.

	Yest. avg.	Net chge.
Rails	62.39	+ .32
Industrials	70.27	+ .03
Utilities	73.80	+ .34
Combined	67.21	+ .25

FOREIGN.

	Yest. avg.	—Net change— Day.	Month.	Year.
Ten govt issues	96.67	—.13	+1.22	+8.02

[Chicago Tribune Press Service.]

New York, Jan. 26.—A buoyant and active railroad section paced the general bond market to better prices today.

Interest in the carrier group was sharply revived by the Pennsylvania's dividend announcement and Delaware and Hudson's purchase of a large interest in New York Central.

Current carloadings reports and belief that the bill to expedite rail reorganizations will be given prompt consideration by congress were other favorable factors.

Domestic public utility high grade bonds were improved by fractions to a point in most instances.

Short term treasury securities gave further reflection to the current ease in money by rising to new highs.

The foreign bond list lacked vitality and prices of leading issues dropped fractions.

Traction bonds were improved, particularly issues of Interborough Rapid Transit.

CHICAGO CURB EXCHANGE STOCKS

	Sales.	High.	Low.	Close.	Prev. close.
Cam G Mines	100	2⅝	2⅝	2⅝	2⅝
CTS acc ser	200	1.69	1.68	1.69	1.68
Ford M Ltd	100	3½	3⅜	3½	3¼
Greene S Inv	50	.50	.50	.50	.50
Mid F Prod	50	⅝	⅝	⅝	⅝
N A T S '55	150	1.81	1.80	1.80	1.75
Do '56	200	1.80	1.79	1.80	1.74
Std G Am cl A	50	6	6	6	7⅛
Std Oil Ind	213	20⅞	20⅞	20⅞	21⅞
Std Oil Ky	100	11⅛	11	11⅛	10⅞

Total sales, 1,200 shares.

NOTICE OF CLOSE OF DEPOSITS.

Deposits of Series "A" First Mortgage Engineering Building bonds have been reopened for a period of ten days starting January 25, 1933. Deposits will therefore close on February 4, 1933, at the close of business that day. After that date bonds of The Engineering Building issue will not be accepted for deposit by the depositaries, except in compliance with Section 4 of Article I of the Deposit Agreement, which authorizes the Committee, among other things, to extend or reopen the period of deposits upon such terms and conditions as the Committee may direct. The depositaries are: Chicago Title and Trust Company, 69 West Washington Street, Chicago, Illinois; City Bank Farmers Trust Company, 22 William Street, New York, New York (Successor to Bank of America, N. A.); Boston Safe Deposit and Trust Company, 100 Franklin Street, Boston, Massachusetts (Successor Depositary to The Atlantic National Bank of Boston).

A Plan of Reorganization on The Engineering Building property has been adopted by the Committee and can be obtained from any of the depositaries or from the Secretary, G. L. WIRE, 111 West Monroe Street, Chicago, Illinois.

Committee for the Protection of Holders of First Mortgage Bonds Sold Through the American Bond and Mortgage Company.

By CRAIG B. HAZLEWOOD, Chairman.

Finance

Chicago Daily Tribune

THE WORLD'S GREATEST NEWSPAPER

Commerce

FRIDAY, JANUARY 27, 1933. ** 25

RESERVE BANKS REDUCE SALES OF U. S. BONDS

Report Holdings Cut Only $16,000,000.

(Table of Statistics on page 24.)

[Chicago Tribune Press Service.]

Washington, D. C., Jan. 26.—Federal reserve banks cut their selling of government securities last week to less than half the rate which they had maintained for the previous two weeks, the federal reserve board announced today.

The reserve system sold $15,000,000 of governments last week, reducing their total holdings to $1,763,000,000. All the banks except the one at Dallas, Tex., participated in the selling. In the preceding week, the banks sold $34,000,000 of governments and the week before $39,000,000.

Member Balances Drop.

Battered by the selling of the reserve banks, by the exportation of $10,000,000 of monetary gold and by the outward flow of $9,000,000 into circulation, the reserve balances of the member banks dropped for the second consecutive week to a total of $2,512,000,000.

The loss of $10,000,000 in gold last week was the first that the American gold stock has sustained since the gold run of last summer ended on June 15. Since that time, $657,000,000 of gold had flowed back to this country before the loss of last week broke the chain of importations. Despite last week's loss America still holds $4,556,000,000 of gold.

Reserve Guided by Gold Flow.

Knowing that gold was being shipped abroad and that money was moving from the banks into circulation, the reserve banks deliberately trimmed down the volume of their selling, it was said. When they embarked upon the policy of selling three weeks ago, the reserve banks were depending upon the influx of gold and the return of money from circulation to hold up the excess reserves of the member banks.

If the movements of last week continue, it is possible that the reserve banks may abandon temporarily their policy of selling and should the excess reserves be reduced heavily by the outward flow of gold and money, the banks may even begin buying again, it was said.

Maintaining of large excess reserves is considered vital by the reserve banks. It is from these reserves that funds will be drawn for commercial loans and investments when credit conditions thaw out, and nothing will be done to seriously impair them.

MONEY CIRCULATION UP

[Chicago Tribune Press Service.]

New York, Jan. 26.—A further unseasonable advance of $9,000,000 in the volume of money in circulation occurred this week, following a rise of $13,000,000 last week, the report of the Federal Reserve system, covering the week ended on Wednesday, showed today. In the face of this rise in circulation at a time when money is ordinarily flowing swiftly back to the bank, the reserve system allowed a smaller amount of its holdings of United States government securities to mature without replacement than it had in the two preceding weeks.

The weekly report showed evidences of a minor tightening in the position of the member banks, due to withdrawals of deposits in some sections of the country in connection with recent bank failures.

Member bank borrowings from the reserve banks, which have been falling steadily for months, rose $16,030,000 in the week and member bank reserve balances, which recently rose to record high figures, declined $32,000,000 on top of a fall of $29,000,000 a week ago.

Reserves deposited by the reporting banks with the Federal Reserve bank were down $71,000,000 in the week, while demand deposits rose $26,000,000 and time deposits fell $43,000,000. The excess of reserves over reserve requirements amounted to $239,000,000, against $312,000,000 last week and $356,000,000 two weeks ago.

Overall Factory Adds 225 Workers at Gadsden, Ala.

Gadsden, Ala., Jan. 26.—(AP)—Orders sufficient to guarantee full time operation until June were announced today by P. R. Labuzan, president of the United Overall company. He said 300 employés were placed on the pay roll today. The plant has been operating two to three days a week with 75 employés for some time.

National Steel's Net Profit for 1932 Called $1,660,000

New York, Jan. 26.—National Steel company's net profit for 1932, Wall street bears, approximated $1,660,000, or slightly in excess of last year's dividend disbursements of 75 cents a share on the capital stock.

MARKET SUMMARY

NEW YORK STOCKS—Weak. Railroad stocks strong.

NEW YORK BONDS—Firm. Rails improve.

FOREIGN EXCHANGES—Steady. Swiss franc heavy.

WHEAT—Lower. Expect smaller carryover at end of crop year.

CORN—Lower. Trade small. No export sales confirmed.

CATTLE—Receipts light; market on light weight steers strong; others steady. Top, $6.85; bulk, $4.15@5.75; average, $4.95.

HOGS—Higher. Market up 5@15c. Top, $3.50; bulk, $3.05@3.40; average, $3.25.

LAMBS—Market 25c lower. Top, $5.90; average, $5.70.

COTTON—Lower. Trade light.

SUGAR—Dull. Poor spot demand.

COFFEE—Quiet. Commission house selling.

PRODUCE—Butter lower. Eggs easier.

Capital Dole Another Plan for Recovery

This is the fifth of a series of ten articles reviewing the attitudes toward the solution of the depression held by business leaders, financiers, and economists in the United States today.

BY REUBEN D. CAHN.

Col. Malcolm C. Rorty, formerly an executive of the American Telephone company and latterly vice president of the International Telephone and Telegraph company, has a plan to bring back prosperity by paying a dole to those who spend capital now. He would have the country buy back its prosperity.

The scheme is based upon inducing private builders to build now by giving them a reward for doing so, but leaving it to them to find funds for financing their operations.

The plan is quite fantastic, and would not be mentioned here except for the fact that it is being given careful consideration in some quarters. One of these days it may be given the kind of a congressional tryout that was accorded "sixteen to one" early this week.

How the Scheme Works.

The plan assumes that what is needed is something that will increase expenditures for capital purposes. To bring that about funds raised in a special way would be paid to those who spend money now for construction purposes. Originally Col. Rorty proposed that the dole fund be raised by a general sales tax, at a rate that would produce a sizable amount in a year, say a half billion dollars. Latterly it has been suggested that the money be obtained by a bond issue.

Each year's dole to builders fund would be apportioned on a monthly basis. During April, for example, the government would announce that fifty million dollars would be given away to those who would immediately start to build houses, factories, office buildings, and the like. Any one contemplating the expenditure of money for capital purposes would file with the government a bid for a portion of the federal bonus, stating the percentage they would require to proceed with a construction project now.

Lowest Bidder Gets Bonus.

Those offering to spend their own money for the smallest bonus percentage would win a portion of the national bounty. Payment would be paid upon completion of a building, provided the construction was started by a certain date and completed by a certain date. The competition of firms for a portion of the bonus would stimulate building construction and other capital spending, and thus prosperity would be brought or bought about.

"The present depression," says Col. Rorty, "appears to be in process of demonstrating that a critical point may be passed in the decline of business activities below which opportunities for enterprise, in effect, almost cease to exist, and ease of credit fails to bring its normal prompt response in renewed activities. If the existing efforts at stimulation fail of adequate effect, as it now begins to appear that they may, the surest counsel of defeat will be for the adoption of makeshift or half way measures and the truest caution will lie in an adequate boldness."

Foresees Government Profit.

He even argues that the government would be justified in going into his plan from a profit standpoint. "There can be no balancing of the budget if business continues a downward trend; whereas any successful stimulation of business at moderate cost to the government should very promptly show a net profit through increasing tax returns."

"Furthermore," says Col. Rorty, "if there is not a prompt adoption of some positive plan the budget will very probably be disrupted in toto through raids on the treasury for bonuses, doles, and heavy progams of public works. Some substantial sums very certainly will be disbursed; the only real problem is to direct the expenditures into the most effective channels."

Tomorrow: The Credit Inflationists.

KEESHIN RENEWS FIGHT TO SECURE TRUCK CONTROL

J. L. Keeshin, president of Keeshin Motor Express Co., Ltd., stated yesterday that his company has filed an appeal with the Illinois commerce commission against its action in denying the request of Keeshin Motor and Interstate Trucking for certificates of convenience and necessity to operate as common carriers.

"The railroads do not want regulation of the trucks; they want strangulation," Mr. Keeshin asserted.

"We still want to conform with public sentiment by placing ourselves under state control," he continued. "We shall continue our efforts to secure certificates of convenience, but in the meantime we shall continue to operate as contract carriers."

WHAT STOCKS DID

YESTERDAY'S AVERAGES.

	High.	Low.	Last.	chgr.
25 railroads	22.88	22.12	22.35	+ .10
25 industrials	95.64	94.13	94.34	— .76
50 stocks	59.26	58.12	58.34	— .33
		High.	Low.	Close.
50 stocks 1 year ago		74.19	72.05	73.12
50 stocks 2 years ago		156.24	153.46	155.76

ISSUES TRADED.

	Thurs.	Wed.
Advances	172	277
Declines	193	119
Unchanged	135	135
Total issues	500	531

MARKET LEADERS.

DECLINES.

Am Can	½	Gen Mot	½
Am Tel & Tel	½	Int Harvester	½
Am Tob B	2¾	Kreu & Toll	½
Atch T & S F	½	Ligg & My B	1¾
Aviation Corp	¼	Nat Dairy Pr	½
Case	¼	Penn R R	⅝
Chrysler	½	Rey Tob B	½
Comi Solvy	½	Un Pacific	½
Con Gas	½	U S Indus Alco	2¾
Corn Prod	¾	U S Steel	½
Du Pont	½	Woolworth	½
Gen Elec	½		

ADVANCES.

Ches & Ohio	½	Foram Publix	½
Douglas Alre	¼	Unit Aircraft	¼
Monigom Ward	⅝	Unit Gas Im	¼
N Y Central	¼		

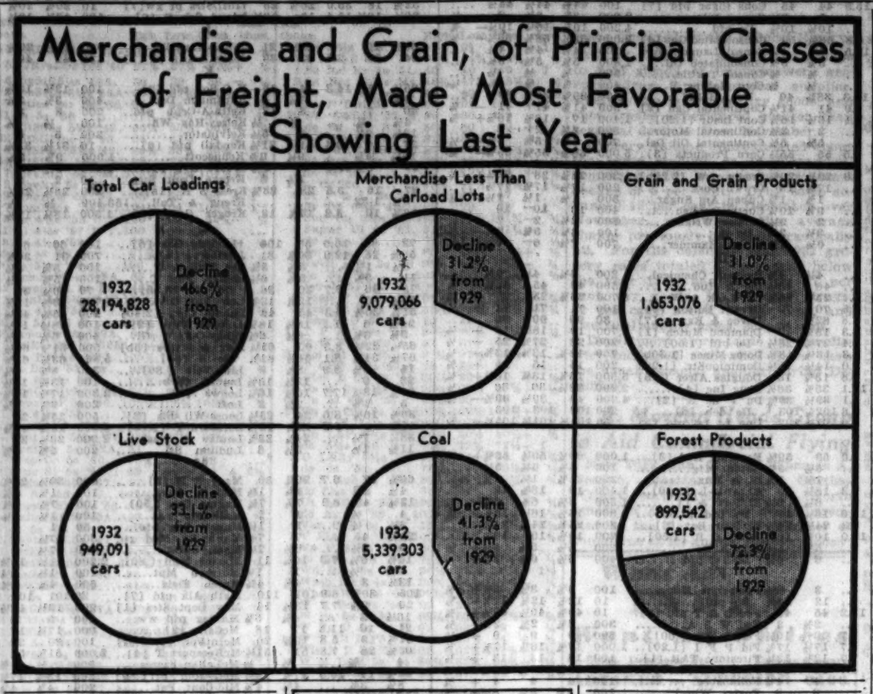

Surgical Firm to Build Big Chicago Plant

BY AL CHASE.

One of the world's largest manufacturers of surgical dressings, Johnson & Johnson, of New Brunswick, N. J., is to erect a big manufacturing plant in Chicago which will involve a total expenditure in land, buildings and equipment of well over three quarters of a million dollars. For several months the concern's representatives have been looking for a site and it is expected that a final decision will be announced shortly.

The latest location under consideration is at the intersection of McCormick boulevard and Oakton streets, in Niles Center, not far from the Petrolager Laboratories, Inc. A site in the Central Manufacturing district also is under consideration. For a time industrial property in Bellwood was considered.

Employ Several Hundred.

The new midwestern plant will be the company's only major manufacturing unit in the United States outside of the big establishment in New Jersey and a smaller subsidiary at Chicopee Falls, Mass. It will serve the entire midwest as well as the far west, according to present plans. Several hundred men and women will be given employment.

The board of directors of Johnson & Johnson have approved the plan for a big plant in the Chicago area but have not yet O. K'd a site. The building, it is expected will cost half a million dollars, and the intricate machinery which turns out surgical dressings that are not touched by hand, will represent probably $300,000 more. The cost of the site, of course, has not yet been determined.

Several Foreign Units.

Johnson & Johnson, in addition to its main plant in New Jersey, and the plant of the Chicopee Manufacturing company, of Chicopee Falls, Mass., which it controls, has manufacturing units in Mexico, Argentina, Cuba, England, Canada, and Australia.

The company's capital stock is made up of $1,600,000 8 per cent cumulative preferred and $16,500,000 of common stock, all of which is closely held.

REPUBLIC STEEL STARTS WORK ON $1,000,000 ORDER

Youngstown, O., Jan. 26.—(AP)—Republic Steel corporation today began work on a $1,000,000 order of 14,000 tons of electrically welded eight inch pipe for the Phillips Petroleum corporation for a 210 mile crude oil pipe line from Oklahoma City to one of its refineries.

The order will require capacity operation of one of Republic's three electric weld mills for a month.

LOUIS YAGER ELECTED PRESIDENT OF CHICAGO UNDERWRITERS' BOARD

Louis E. Yager was elected president of the Chicago Board of Underwriters at the annual meeting of the organization, held yesterday. Mr. Yager, who is connected with the general insurance agency firm of L. E. Yager & Co., with offices in the Insurance exchange, has been vice president for the last two years.

The board has been in existence for 84 years, operating under a perpetual charter granted by special act of the state legislature in 1861. The organization, which has over 5,000 members, operates the fire insurance patrols, which protect all forms of property against damage by fire, water, and smoke while a fire is in progress.

LOUIS E. YAGER. (Kochne Photo.)

Other officers elected include: Vice president, Charles Buresh of Fred S. James & Co.; treasurer, Robert M. Magill of Wiley, Magill & Co. New members of the executive committee are: P. B. Hosmer of Hosmer & Co.; M. C. Aleshire of Parker, Aleshire & Co., and J. S. Goodwin of the London Assurance.

Jay S. Glidden, who has been associate manager of the board, was elected manager, succeeding Ernest Palmer.

OVERSUBSCRIBE U. S. BONDS 31 TIMES; MILLS ASSAILS PADDED BIDS

[Chicago Tribune Press Service.]

Washington, D. C., Jan. 26.—Secretary of the Treasury Ogden L. Mills tonight announced that the $250,000,000 issue of 2½ per cent treasury notes maturing Feb. 1, 1938, had been oversubscribed 31 times, total subscriptions aggregating more than 7 billions, 800 millions.

Of these subscriptions, 123 millions represent exchange subscriptions, in payment for which treasury certificates of indebtedness maturing Feb. 1 were tendered. Such exchange subscriptions were allotted 62 per cent.

Because the huge oversubscription, Secretary Mills declared that the treasury may change its method of floating issues to prevent padding of subscriptions by prospective buyers.

"The great volume of subscriptions is due in large measure to the fact that many subscribers are deliberately applying for amounts far in excess of their requirements, anticipating that under the treasury's percentage allotment they will receive a reduced amount approximating their actual needs," Secretary Mills explained.

"This practice of padding has steadily increased until it has now reached such proportions that the department must consider measures to deal with it in the interest of both subscribers and the treasury," he declared.

URGES IMPORTED GOODS BE TAXED ON GOLD BASIS

An appeal for emergency legislation which will stop the dumping of products in Illinois and other middle western states from foreign countries which are off the gold standard and whose currency has depreciated as much as 50 per cent in some cases was made yesterday in a statement sent by the Illinois Manufacturers' association to the house ways and means committee at Washington.

The statement calls attention to the widespread unemployment in Illinois which it says is being aggravated by the importation of foreign goods at prices with which domestic manufacturers are unable to compete. Emergency legislation to counteract the influence of depreciated currency, it is stated, will restore the tariff balance as it existed previous to the departure of these countries from the gold standard.

Attention is called to the bill offered by Congressman Hill, now before the ways and means committee, which provides that if there is depreciation of 5 per cent or more in the currency of a foreign country below the standard valuation of such currency there shall be levied upon articles imported from such country a compensating tax equal to the amount of the currency depreciation.

SOME RAILWAYS' EARNINGS BETTER FOR DECEMBER

New York, Jan. 26.—(AP)—Improvement in December, 1932, net operating income over the same month in 1931 was reported today by a few railroads.

Reporting roads included the following:

	1932.	1931.
Pennsylvania	$1,768,768	$2,265,161
New Haven	943,363	1,469,370
Lackawanna	435,104	543,363
Missouri Pacific	252,664	620,643
Boston & Maine	700,909	732,230
Texas & Pacific	307,548	448,291
Maine Central	146,877	55,230
Delaware & Hudson	30,933	180,644
St. Louis Southwest	*12,483	300,978
Central of New Jersey	133,515	1,458,168

Fifteen of the first twenty reporting carriers had larger net railway operating income than in December, 1931. Total net railway operating income of the twenty roads was about $11,737,000, compared with $11,206,000 a year ago.

Sends 5 Calves to Mart; All He Gets Is $1.98 Freight Bill

McGregor, Ia., Jan. 26.—[Special.]—August Werger, a farmer here, shipped five calves to Chicago. Instead of receiving a check for the veal he received a bill for $1.98. The cost of freight, feed, and commission amounted to more than the veal brought.

George A. Eddy Is Elected Head of Goss Press Co.

George A. Eddy has been elected chairman of the Goss Printing Press company, according to an announcement by that company yesterday. Martin W. Brueshaber, who started with the company 38 years ago as an apprentice machinist, has been made president.

Fair Visitors' Reservations 25% of Rooms

BY THOMAS FURLONG.

Bookings at Chicago loop hotels by convention delegates who will visit the city during the World's Fair have already reached 25 per cent of the available capacity, J. K. Blatchford, secretary of the Chicago Hotel association, disclosed yesterday.

Bookings are being made daily, and it is expected that reservations will show increase substantially in the next few weeks.

There is no danger, however, that any visitors to the city during the fair will be unable to get hotel accommodations, according to Mr. Blatchford.

The Cousins Are Coming.

Including hotels, apartment hotels, boarding houses and small rooming houses, the city can easily provide accommodations for half a million visitors, he said. This does not include the visitors such as cousins, uncles, aunts and in-laws who will look up their relatives in the city. The latter class, of which great numbers are expected, will be provided for with cots, floor beds and davenports if they are lucky. If not, they can easily find refuge in any of the thousands of moderate priced rooming houses in the city.

To substantiate his assertion that there will be no shortage of rooms Mr. Blatchford pointed out that the number of hotel rooms and suites available for rent in Chicago has reached the huge total of 83,000. In 1833, a hundred years ago, there was only one public inn in Chicago, he said. At the time of the 1893 fair Chicago boasted 50 hotels.

Rooms in Each Section.

In the loop and near north side area there are now 30,000 hotel rooms and apartments. On the far north and northwest side there are 16,000 rooms, and on the south side 13,000 rooms.

Hotel owners believe that the fair business will bring at least $75,000,000 in revenue from the delegates to 1,500 conventions which will meet here this year. This figure is based on the estimated attendance of 1,500,000 to 2,000,000 of convention delegates made by the Chicago Association of Commerce. Each delegate is expected to spend $50 on a three day visit.

LOREE ASSERTS HE WON'T HEAD N. Y. CENTRAL

[Chicago Tribune Press Service.]

New York, Jan. 26.—Leonor F. Loree, president of the Delaware and Hudson company, who threw a bombshell into railroad and financial circles yesterday by his announcement that his company had acquired a 10 per cent interest in the capital stock of the New York Central Railroad company, today denied reports that he would become chairman of the latter company and also to express confidence in the Central's management and the general business outlook, as well.

By the latter part of this year, when seasonal impetus is lent to industry as a whole by the crop movement, he felt that economic conditions will definitely begin the long upward climb toward improvement, unless some unforeseen and adverse developments intervene and cloud the outlook.

"I have the greatest confidence in the present management of Central," Mr. Loree said today.

PRICE NOT CHIEF NEWSPRINT WOE, SAYS TRADE CHIEF

[Chicago Tribune Press Service.]

MONTREAL, Que., Jan. 26.—H. H. Stevens, minister of trade and commerce for Canada, speaking at the annual convention of the Canadian Pulp and Paper association, today pointed out newsprint in 1914 was $38.80 a ton; today it was $43.40 and looked at as a ruinous price.

This, he said, is despite mergers, doubling of man production and other progressive steps aimed at a better financial return. He said something other than price was wrong with their industry and told them to get busy and find it.

Advises R. K. O. Receivers to Delay Taking Charge

Newark, N. J., Jan. 26.—(AP)—Merritt Lane, as counsel to receivers of Radio-Keith-Orpheum, today stated he had advised them not to take physical possession of its assets in this state until after Vice Chancellor Alfred A. Stein rules Tuesday on an order to show cause why the receivership should not be made permanent.

COURT NAMES RECEIVERS FOR PARAMOUNT CO.

Corporation Agrees to Action.

New York, Jan. 26.—(AP)—Receivers in equity were appointed today for the Paramount-Publix corporations, largest company in the motion picture field. Difficulties resulting from high priced leases made during boom days are said to have been the background of the receivership.

ADOLPH ZUKOR.

The receivers named by Federal Judge William Bondy were Charles D. Hilles and Adolph Zukor. The action was taken upon the petition of the Broadway and Twentieth Properties, Inc., a California concern which is a creditor to the extent of $29,166.

Attorneys for Paramount-Publix agreed to the receivership at a conference in Judge Bondy's chambers. In their answer they acknowledged allegations that the corporation lacked liquid assets to meet current obligations.

Zukor is president of Paramount-Publix. Hilles is an insurance executive, former chairman of the Republican national committee and the present Republican national committeeman from New York.

A joint bond of $50,000 was required of the receivers.

Assets Total $166,000,000.

The petitioning creditor set forth that the corporation has assets of great value, the holdings of the parent company and affiliates totaling more than $166,000,000.

In another action, Judge Bondy appointed the Irving Trust company as receiver in bankruptcy for one subsidiary, Publix Enterprises, Inc. This company filed a voluntary petition setting up liabilities of $41,214,407 and assets of $23,864,076.

Earlier an involuntary bankruptcy petition was filed in behalf of Reuben Gelford, I. Riseman and M. Yellou, holders of a total of $4,000 of Paramount's 5½ per cent bonds due in 1950.

It was alleged that the corporation, while insolvent on Dec. 10, 1932, "with intent to prefer M. E. Comerford above other and like creditors, transferred to the Comerford Theater properties of substantial value."

[This petition was filed with the United States District court clerk, the customary procedure. The second petition ignored the usual channels and was carried directly to Judge Bondy. A federal judge is empowered to receive such petitions.]

Subsidiaries Unaffected.

The Paramount-Publix directors met shortly after the receivers had been appointed and decided to support the new equity petition and to contest the bankruptcy move.

In a statement given out after the meeting the directors said that Paramount Productions, Inc., Paramount Pictures Distributing corporation, and Paramount International corporation, subsidiaries, "are not in any wise affected" by the receivership.

"The business of these producing and distributing subsidiaries is profitable," said the statement, "and they will continue to manufacture and distribute quality motion pictures under the same management and personnel as heretofore."

The directors, in their statement, said they had decided "in view of the corporation's inability to meet obligations presently outstanding and others shortly to mature" that "the interests of the creditors and security holders would best be served by the appointment of a receiver in equity."

"The corporation is not insolvent," said the statement, "and intends to contest the involuntary petition in bankruptcy which has been filed against it. . . .

Theater leasing difficulties are said to have been in the background of the receivership.

GENERAL TIRES' OPERATING NET TWICE 1932 TOTAL

General Tire and Rubber company's operating profit in 1932, before depreciation, interest and special reserves was $1,448,872.70, or more than twice the 1931 figure of $587,187.65. The company's operating profit for 1932, before special charges—$1,075,546.89—was more than four times the 1931 operating profit, before special charges—$262,503.77.

The company's ratio of current assets to current liabilities was increased from five to one in 1931 to more than seven to one in 1932, President William O'Neil's report showed.

Out of the company's net profits in 1932, $117,091.75 was paid out in common and preferred dividends.

Chicago Cash Grain Group Elects Officers

M. L. Vehon, who has headed the Chicago Cash Grain association for the last two years, was reelected, and J. F. Murphy of the Bartlett-Frazier company, was elected vice president and Frank Haines of J. H. Dole & Co. was reelected secretary. An entirely new set of directors was selected.

American Tobacco '32 Net Estimated at $40,000,000

Dow, Jones & Co. estimates American Tobacco company's 1932 earnings at $40,000,000 net after charges, or about $3 a share on the combined common and common B shares. This would compare with $56,183,385, or $9.07 a share, in 1931.

British, French Bankers Want Return to Gold

[Copyright: 1933: By the New York Times.]

LONDON, Jan. 26.—Prediction that the British pound eventually would be linked to gold was made today by Sir Harry Goschen, chairman of the National Provincial bank, to the shareholders.

"I am certain," he said, "that no move in the direction of stabilization should be attempted until such safeguards are devised as will, humanely speaking, prevent any recurrence of the events of 1931.

"I need hardly remind you that restoration of some stable international monetary standard is all important from the viewpoint of world trade."

Offers Advice to U. S.

On the latest invitation to a war debts conference in Washington, Sir Harry said:

"When the American people and congress can be cured of the excessive nationalism that makes them shut out other people's goods with a prohibitive tariff and compete with other people's shipping with vessels subsidized at the expense of the American taxpayer, and at the same time demand the payment of debts, a payment which they now make impossible, a new day will have dawned for America, her debtors, and her customers."

Sir Harry warned against upsetting the Lausanne settlement and putting the "financial relations of the European nations into the melting pot."

French Banker Favors Gold.

[Copyright: 1933: By the New York Times.]

PARIS, Jan. 26.—Reestablishment of the world monetary system on a gold basis and progressive abolition of trade barriers through concerted international action were advocated today by Clement Moret, governor of the Bank of France. He made his annual report to the stockholders.

Throughout last year, M. Moret declared, the bank's constant effort had been exerted to maintain free play of the gold standard and stability of the franc. Though gold withdrawals from France have begun and France's total holdings of gold and exchange have diminished for the first time since 1928, this is in conformity with the workings of the gold standard and need not give rise to apprehension, in his opinion.

Recalls Big Gold Removals.

"You will remember," he said, "the Bank of France refrained from disposing of its holdings in dollars during the autumn of 1931 when the United States was obliged to face important withdrawals of foreign capital. Throughout this last year the bank has acted with the same prudence."

Of tariff walls, quotas, etc., he said: "Progressive abolition of these different obstacles constitutes the first condition to reestablished confidence. But any isolated attempt to accomplish this will be doomed to failure. On the eve of the conference at which economic and financial questions interesting to all nations equally must be discussed it appears more important than ever to recall that the remedy for the present difficulties cannot result from anything but concerted action by all countries."

PUBLIC SERVICE OF INDIANA PAYS DIVIDEND OF $1.50

Directors of the Public Service Company of Indiana have declared the regular quarterly dividend of $1.50 a share on the $6 cumulative preferred stock, payable Feb. 15 to stock of record Jan. 31. The company is a part of the Midland United company chain, formerly under Insull management. George F. Mitchell, president of the Peoples Gas company, has retired as a director of the company, it was announced yesterday.

RAWSON TO QUIT AS RECEIVER OF CITY RAILWAYS

Retains Post with First Nat'l Bank.

Frederick H. Rawson, chairman of the board of the First National bank, will resign today as receiver of the Chicago Railways company, owner of the north and west side street car lines, it was learned last evening. Mr. Rawson will submit his resignation to Federal Judge James H. Wilkerson.

Mr. Rawson has been in poor health since last August, and while he has improved recently, he intends to go to California soon for a rest. While he refused to discuss his resignation, it is understood that he feels that some one should replace him as receiver in order to keep in closer touch with traction affairs than he will be able to do during his absence. He will continue in his position at the First National bank.

Receiver Since 1927.

Judge Wilkerson, it is understood, has been told of Mr. Rawson's intention of resigning, and is expected to name his successor soon. He appointed Mr. Rawson one of the three receivers for the street car company when it went into a federal court receivership on Feb. 1, 1927.

Mr. Rawson is the only one of the three receivers who now survives. One of his associates, John J. Mitchell, the banker, was killed in an automobile accident in October, 1927, and the other, Henry A. Blair, president of the company, died Feb. 15, 1932. Neither of these vacancies was filled.

The Chicago Railways company went into receivership after it had been unable to retire its bonded debt, which matured on the day that the receivership proceedings were started.

Control in Four Companies.

The Chicago street cars have been operated for more than a decade under unified management as the Chicago Surface lines; the actual control rests in four different companies. The Chicago Railways company is the largest of these, receiving 60 per cent of the net operating income of the surface lines after payments into the city traction fund.

The traction unification ordinance of 1930 provides that the city shall issue a new franchise to the Chicago Local Transportation company whenever it obtains control of the surface and elevated railroad companies, but the merger negotiations are yet to be completed. Since 1927, when the old twenty year franchises of the street car companies expired, they have been operating on month to month permits granted by the city council.

SECORD TAKES OFFICE AS HEAD OF DRUGGISTS

George L. Secord was installed as president of the Chicago Retail Druggists' association last night at a meeting and entertainment held by the organization in Hotel Sherman. Other officers installed are Bernard Weinshenker, 1st vice president; Joseph Allegretti, 2d vice president; John Myers, 3d vice president; Herman J. Holthoefer, secretary, and Charles A. Storer, treasurer.

Directors of the association for the coming year, who also took office last night, are: O. U. Sisson, E. V. Seibert, William P. Knoche, J. H. Lindahl, L. T. Ford, J. Hrejsa, J. Antonello, W. A. Harris, and John Schwaba.

Notice of Redemption

PUBLIC SERVICE COMPANY OF NORTHERN ILLINOIS

First Lien and Refunding Mortgage 6½% Five-Year Sinking Fund Convertible Gold Bonds, Series "G"

TO THE HOLDERS OF THE COUPON BONDS IN TEMPORARY FORM OF SUCH SERIES BEARING THE SERIAL NUMBERS HEREINAFTER SPECIFIED:

NOTICE IS HEREBY GIVEN to the holders of First Lien and Refunding Mortgage 6½% Five-Year Sinking Fund Convertible Gold Bonds, Series "G", specified below due July 1, 1937, issued under the First Lien and Refunding Mortgage of the Company to Continental and Commercial Trust and Savings Bank, Trustee, dated June 1, 1922, such bonds being coupon bonds in temporary form and bearing the following serial numbers:

TD-43	TM-1558	TM-3879	TM-6160	TM-8406	TM-10824	TM-13085	TM-15290	TM-17600	
44	1584	3924	6176	8456	10842	13098	15383	17741	
58	1607	3947	6208	8492	10872	13162	15390	17744	
76	1635	3950	6209	8543	10921	13223	15437	17758	
127	1745	4012	6319	8544	10921	13223	15437	17758	
134	1816	4050	6337	8618	10983	13309	15585	17838	
152	1827	4130	6402	8696	11008	13309	15585	17838	
153	1827	4130	6402	8700	11020	13375	15648	17870	
156	1900	4158	6478	8758	11063	13390	15733	17977	
159	1915	4171	6531	8760	11140	13458	15752	18000	
176	1969	4214	6563	8814	11140	13458	15752	18039	
188	2074	4329	6594	8852	11173	13538	15885	18052	
190	2077	4344	6606	8852	11173	13538	15885	18052	
230	2105	4360	6661	8905	11280	13630	15903	18333	
247	2167	4384	6710	8971	11297	13706	15911	18340	
249	2244	4407	6743	9049	11345	13706	15911	18340	
274	2307	4418	6770	9060	11357	13761	15971	18380	
287	2313	4532	6834	9127	11397	13786	16078	18439	
	2338	4563	6910	9152	11400	13800	16078	18439	
	2344	4563	6910	9176	11442	13852	16153	18475	
TM-56	2370	4700	6933	9230	11547	13858	16176	18476	
100	2377	4714	6953	9295	11610	13858	16176	18610	
103	2433	4727	7049	9312	11658	13903	16242	18697	
166	2508	4783	7050	9388	11740	13968	16302	18634	
171	2541	4787	7050	9388	11740	13968	16302	18704	
227	2744	4835	7145	9431	11818	14035	16377	18713	
316	2802	4870	7145	9474	11829	14060	16380	18733	
327	2803	4940	7240	9564	11875	14060	16380	18733	
334	2950	4982	7243	9584	11886	14170	16400	18750	
356	2958	5027	7307	9632	11886	14170	16400	18750	
418	3038	5106	7307	9632	11944	14202	16640	18822	
438	3125	5170	7378	9693	12031	14293	16650	18877	
504	3181	5170	7441	9696	12038	14293	16714	18960	
504	3181	5170	7441	9696	12038	14386	16714	18960	
658	3240	5316	7468	9786	12103	14440	16741	19031	
708	3242	5323	7504	9847	12200	14475	16822	19033	
836	3278	5369	7631	9908	12342	14555	16902	19141	
859	3182	5324	7650	9962	12342	14555	16902	19141	
860	3474	5363	7663	10033	12477	14568	16950	19173	
888	3357	5388	7786	10078	12440	14658	16981	19238	
918	3209	5556	7782	10101	12440	14658	17030	19259	
958	3309	5581	7849	10304	12475	14740	17081	19384	
976	3341	5380	7852	10218	12512	14748	17152	19388	
1063	3500	5603	7857	10308	12546	14803	17210	19436	
1068	3402	5649	7917	10378	12578	14810	17251	19473	
1138	3482	5662	7927	10450	12647	14863	17328	19479	
1164	3497	5740	8031	10382	12704	14906	17352	19488	
1164	3497	5740	8031	10382	12704	14906	17352	19488	
1230	3594	5822	8098	10433	12766	15043	17428	19501	
1234	3574	5834	8163	10476	12766	15043	17428	19501	
1308	3736	5804	8190	10513	12807	15106	17406	19574	
1342	3740	6060	8207	10570	12886	15170	17511	19748	
1355	3780	6049	8268	10636	13012	15192	17541	19808	
1425	3787	6051	8338	10646	13085	15230	17626		
1544	3818	6098	8363	10707	13002	15271	17651		

that all of said above specified bonds will be redeemed and become due and payable in accordance with the provisions of the resolution of the Board of Directors of the Company establishing said series of bonds, and in accordance with the provisions of said mortgage, on February 23, 1933, at the office of Continental National Bank and Trust Company of Chicago, (successor Trustee under said mortgage) 231 South La Salle Street, Chicago, Illinois, at the redemption price hereinafter mentioned; and said holders are hereby required to present and surrender said bonds at said office for redemption on said redemption date. Upon such presentation and surrender of said bonds in temporary form there will be paid in cash for each bond so presented a sum equal to the principal thereof and accrued interest thereon to said date of redemption plus a premium of 2½% on such principal. After said redemption date said bonds shall cease to bear further interest.

PUBLIC SERVICE COMPANY OF NORTHERN ILLINOIS

By BRITTON I. BUDD, *President.*

Dated January 18, 1933.

RAILS STRONGER, BUT MOST STOCKS DRIFT LOWER

Kreuger & Toll Trading Features Market.

BY FRED HARVEY.

[Chicago Tribune Press Service.]

New York, Jan. 26.—Stock movements were draggy and uninteresting today. The carrier group made a show of moderate strength, but elsewhere the trend was toward easier levels. Turnover was a little heavier at 85,000 shares or thereabouts.

The more important news items of the day such as publication of the names of banks and insurance companies receiving help from the R. F. C. and announcement of the suspension of a half dozen members of the exchange for "tips" to employés of the exchange were passed up as being of no particular market significance. Strength in bonds was offset by moderate weakness in wheat.

Heavy Trade in Kreuger & Toll.

A feature of the earlier dealings was the unusually heavy turnover in the certificates of Kreuger & Toll, which are to be stricken from the trading list at the close of business next Monday. An initial sale of 40,000 units at an eighth of a point started things going. So lively did the pace keep up that transactions in the issue up to noon had accounted for nearly one-fourth of the market's total. Sales slowed down somewhat in the afternoon, but the turnover footed up to 153,400 at that, which gave the issue quite a whirl as trading goes these days. The run of liquidation cost the certificates just half of their remaining value, the price dropping from an eighth to a sixteenth of a point.

Tobacco shares exerted an unsettling influence, particularly the American Tobacco issues which were under weight of popular disappointment over the company's failure to declare the usual $1 extra dividend at its board meeting yesterday. Both classes of the stock yielded a point on the first sale and the B shares later gave up nearly 2 points additional. The recent slash in cigarette prices was blamed for the "conservatism" shown by the board. Liggett & Myers issues were also under considerable pressure.

Another conspicuously weak group was the alcohol stocks. Reports of an impending price cut and the unseasonably warm weather of the past few days counted against them.

Montgomery Ward Rises.

An individual feature was the brisk trading in Montgomery Ward shares. The bulk of demand in this big mail order issue was said to be originating in Chicago and was ascribed to anticipation of a comparatively good showing in the company's earnings for the last quarter of the old year. The issue closed at 14¼, up ⅝.

Activity in the carrier group was featured by buying in New York Central, which bounded ahead for more than a point before it ran into profit-taking. Delaware & Hudson, which figured in yesterday's news so prominently owing to its acquisition of a substantial interest in Central, was under further pressure, however, and gave up nearly another point.

Pivotal issues such as American Can, American Telephone, Case, and the like held within a narrow range but the close found most of them selling below yesterday's final prices.

NEW · YORK · STOCK · TRANSACTIONS

Thursday, January 26, 1933.
Shares sold today................ 808,780
Year ago 1,115,990

Thursday, January 26, 1933.
Total sales 1933 to date......16,292,184
Total sales 1932 to date......32,357,838

[The figures in brackets after name of stock are the present dividend rate.]

Prev. '32-'33 High.	Low.	Div. yld. pct.	Bid.	Asked.	Description. div. rate. $s—	Sales.	High.	Low.	Close.	Net chge.
					A					
9½	1⅝	...	4⅝	4¾	Adams Exp	1,200	4¾	4⅝	4⅝+	⅛
30⅝	12	14.3	12⅛	15	Adams-Millis [2] ..	100	13⅝	13⅝	13⅝+	⅛
16½	4¼	16.0	10	10⅛	Affiliat Pr [1.60]..	3,000	10⅛	9⅞	10⅛+	⅛
64½	30⅝	4.9	60¼	60⅝	Air Reduc [3] ..	1,400	61⅝	61	61 —	⅛
16⅝	7⅝	5.0	12⅛	12¼	Alaska Jun [.60].	300	12½	12½	12½+	⅛
3⅝	⅝	...	1¼	1⅜	Alleghany	200	1¼	1¼	1¼	....
8⅛	⅝	...	2	2½	Do pfd $30 ww..	100	2⅝	2⅝	2⅝—	⅛
89⅞	42½	7.0	86½	86¾	Al Chem & D [6]..	3,900	87⅛	86⅝	86⅝—	⅜
15⅝	4	...	7⅝	8	Allis-Ch Mfg	100	7⅝	7⅝	7⅝+	⅛
22⅞	12	10.0	20	20⅛	Amerada [2]	300	20⅛	20⅛	20⅛+	⅛
22½	5	...	11	11⅝	Am Bank Note.....	100	11⅝	11⅝	11⅝+	⅛
17⅞	6½	5.5	10⅞	11	Am Brake Sh [.60]	600	11	10⅞	11 +	⅛
90	40	9.9	71	73	Do pfd [7]......	10	71	71	71	....
73⅞	29⅝	6.6	60⅝	60¾	Am Can [4]..........	10,900	61⅝	60⅝	60⅝—	⅛
129	93½	5.5	126	135	Do pfd [7]......	200	127	127	127 +	1⅝
17	3⅛	...	7⅛	8	Am Car & Fdy......	100	7	7	7	....
50	15	...	18⅛	19⅝	Do pfd	100	18⅝	18⅝	18⅝+	⅛
40	18	7.7	39⅛	39⅝	Am Chicle [3b]....	400	40	39⅛	39½—	⅛
27	11	...	20	20⅛	Am Coml Alco......	1,700	20⅝	20	20⅛+	⅛
15	2	...	6⅞	7	Am & For Pow......	900	7	6⅞	6⅞—	⅛
38⅛	5	...	11½	12	Do $7 pfd.......	300	12⅛	12	12	....
51⅝	25	11.3	36⅝	37	Am Home Pr [4.20]	1,200	37	36½	37 —	⅛
12	2½	...	7⅛	7⅜	Am Internat	700	7⅜	7⅛	7⅜+	⅛
22⅞	7½	6.2	12⅞	13⅛	Am Mch & F [.80]	100	13	13	13	....
17⅜	3	...	7⅝	7⅛	Am Pow & Lt.....	1,100	7⅝	7⅝	7⅛—	⅛
58	15⅛	15.0	20⅛	22⅝	Do $6 pfd [3]...	400	20½	20	20⅛—	1
49⅝	10	14.7	17⅛	17⅝	Do $5 pfd [2.50]	200	17⅝	17⅛	17⅛—	⅛
12⅛	3⅛	...	6⅛	6⅜	Am Rad Std San..	1,400	6⅛	6⅛	6⅛—	⅛
18⅛	3	...	8⅞	9	Am Roll Mill......	900	9⅛	9	9	....
29⅛	13⅝	13.6	21⅞	22⅛	Am Saf Raz [3]...	300	21⅝	21⅝	21⅝	....
27⅛	5⅛	...	13½	13⅝	Am Smelt & R.....	1,400	14⅛	13⅝	13½—	⅝
85	22	...	34⅛	35⅛	Do pfd	100	35⅝	35⅝	35⅝—	⅛
36½	21⅝	9.3	33½	35	Am Snuff [3.25b].	400	35⅛	35	35	....
36⅝	20	7.1	34⅝	35	Am Stores [2.50b]	1,300	35⅛	35	35	....
39⅛	13	7.7	26	27	Am Sug Ref [2]...	800	27	26	26⅛+	⅝
10⅛	2⅝	...	7⅝	7⅝	Am Sumat Tob......	100	7½	7½	7½—	⅛
137⅝	70⅛	8.5	105⅝	105⅝	Am Tel & Tel [9].	11,700	106⅝	105⅝	105⅝—	⅛
86⅝	40¼	8.3	60	60⅛	Am Tob [5].......	4,000	62⅝	60	60 —	3
89⅝	44	8.1	62¼	62⅜	Do B [5]........	16,100	64⅝	62¼	62¼—	2⅝
118⅛	95⅛	5.3	113	115	Do pfd [6].......	200	114⅝	114	114 —	1
70	10½	...	14⅝	16⅝	Am Type F pfd....	20	16⅛	16⅛	16⅛+	2
34⅛	11	5.9	16⅞	17	Am Wat Wks [1]..	800	17⅝	16⅝	17 +	⅛
31	11	7.1	14	14⅛	Do ctf [1]......	500	14	14	14	....
75	26	10.5	56	65	Do 1st pfd [6]..	100	57⅛	57⅛	57⅛+	⅛
10	1⅝	...	4⅜	4⅝	Am Woolen	200	4⅝	4⅝	4⅝—	⅛
39⅛	15⅛	...	24	25⅛	Do pfd	600	24⅝	24⅝	24⅝—	⅛
6⅛	1⅛	...	3	3⅛	Am Zinc Ld & S..	100	3	3	3 —	⅛
19⅝	3	...	7⅝	7⅝	Anaconda	2,000	7⅛	7⅝	7⅝—	⅛
17⅝	5⅛	6.0	10⅛	10⅛	Anchor Cap [.60]..	100	10⅛	10⅛	10⅛	....
61	24	14.9	46⅛	47	Armour Del pf [7]	100	46⅝	46⅝	46⅝+	⅛
2⅝	⅝	...	1⅛	1⅝	Arm Ill A........	200	1⅝	1⅝	1⅝+	⅛
2	⅝	...	⅛	1	Do B	500	⅝	⅝	⅝—	⅛
15⅝	3⅛	...	9	9⅝	Do pfd	200	9	8⅝	9 +	⅛
3⅝	1	...	1⅜	1⅝	Arnold Const	300	1⅛	1⅛	1⅛+	⅛
11	3	...	4⅛	5	Assd Dry Gds	400	4⅛	4⅛	4⅛+	⅛
42	18⅝	...	23	24	Do 1st pfd	200	23	23	23 +	⅛
35	12⅛	...	19	26⅛	Do 2d pfd	200	19	17½	19 +	3⅛
94	17⅝	...	43⅛	43⅝	Atch T & S F	9,500	44⅝	43⅝	43⅝—	⅛
86	35	7.8	63⅛	65	Do pfd [5]	200	64⅝	64⅝	64⅝+	⅛
44	9⅝	...	19⅛	21⅝	Atl Cst Line	1,100	21⅝	21	21 —	⅛
21⅛	8⅝	6.3	16⅛	16⅝	Atl Refin [1] ...	1,600	16⅝	16⅛	16⅛+	⅛
79½	45½	9.4	63	65	Atlas Pw pfd [6].	40	64	64	64	....
151⅝	28⅝	8.5	46⅝	47⅛	Auburn Auto [4a].	3,600	49	46⅝	46⅝—	⅝
8⅝	1½	...	7	7⅛	Aviation Corp	5,100	7⅝	7	7 —	⅛
					B					
12	2	...	5⅛	5⅝	Baldwin Loc	2,800	6⅛	5	5⅛+	⅛
35	8	...	13	14	Do pfd	160	14	13	13½+	1
21⅝	3⅝	...	9⅝	9⅝	Balt & Ohio	2,500	10⅛	9⅝	9⅝+	⅛
41½	6	...	12	12½	Do pfd	800	12⅝	11⅝	12⅛+	⅛
35⅝	9¼	8.0	25	25⅛	Bang & Ar [2] ..	500	25⅛	25⅝	25⅛+	1
91	50	8.8	80	84	Do pfd [7]	20	80	79⅝	80 +	5
7	3⅝	...	3⅝	3⅝	Barnsdall	1,300	3⅝	3⅝	3⅝—	⅛
13	2	...	5⅛	9	Bayuk Cigar	10	7	7	7 +	1⅝
43⅛	10	...	9⅛	10	Beatrice Cr	500	10⅝	10	10	....
8⅛	2⅝	...	4⅛	4⅛	Belding Hem	200	4⅛	4⅛	4⅛+	⅛
65⅝	57⅝	6.4	64	65⅝	BelNRy pt pf[4.09]	100	64	64	64 +	⅛
18⅝	4⅛	...	9⅝	10⅛	Bendix Aviat	1,100	10	10	10 +	⅛
24⅛	5⅝	...	9⅛	10	Best & Co	200	10	9⅝	9⅝—	⅛
29⅝	7⅛	...	14⅝	15	Bethlehem Stl	1,200	15⅝	15	15 —	⅝
74	16⅛	...	32	33	Do pfd	100	32½	32½	32½—	⅝
15⅛	7	...	6⅝	15	Bigelow San	100	7⅛	7⅛	7⅛	....
22⅛	4⅛	...	13	13⅛	Bohn Alum	100	13⅛	13⅛	13⅛+	⅛
43⅛	20	9.1	21⅝	22	Borden [2]	3,600	22⅛	21⅝	21⅝—	⅛
14⅛	3⅝	...	8⅛	8⅝	Borg Warner	700	8⅝	8⅛	8⅛—	⅛
11⅝	2⅛	...	4⅛	4⅛	Briggs Mfg	600	4⅛	4⅛	4⅛—	⅛
50⅛	11⅛	...	28⅛	28⅝	Bklyn Man T	7,900	29⅝	28⅛	28⅛—	⅛
30	1	...	2½	3	Burns Bros pf	30	3	3	3	....
13⅛	6⅛	6.0	7⅝	7⅛	BurrAdd Mch [.40]	500	7⅛	7⅝	7⅛+	⅛
21⅝	3	...	3⅛	3⅝	Bush Term	200	3⅛	3⅛	3⅛—	⅛
65	7	...	7⅛	8	Do 7% deb........	60	7⅛	7⅛	7⅛—	⅛
85	12⅛	38.9	17	20	Do pfd [7]	40	19	18	18 —	1
24⅝	7	...	13	13⅛	Byers Co	300	13⅛	13⅛	13⅛+	⅛
					C					
19	4⅛	...	9⅛	9⅝	Calif Pack	200	9⅝	9⅝	9⅝+	⅛
7⅝	1½	...	2⅛	2⅝	Calumet & Hec	300	2⅛	2⅛	2⅛—	⅛
15	6	11.1	9	9⅝	Can D G Ale [1].	200	9⅝	9⅛	9⅛—	⅛
20⅝	7⅝	...	12⅛	12⅝	Canad Pac	3,900	12⅝	12⅛	12⅛—	⅛
65⅝	16⅝	...	46⅛	46⅝	Case [J I]	11,400	47⅝	46⅝	46⅝—	⅛
75	30	12.7	53	55	Do pfd [7]	120	55	55	55	....
15	4⅝	7.1	7⅝	7⅛	Caterpil Trac [.50]	100	7⅛	7⅛	7⅛—	⅛
12⅝	1⅝	...	7	7⅛	Celanese	200	7⅛	7⅛	7⅛—	⅛
15⅛	3⅛	...	7	8	Cerro de Pas	900	8⅝	8	8 —	⅛
5⅝	⅝	...	1	1⅛	Certain-teed	100	1	1	1 —	⅛
31⅛	9⅝	8.6	28⅛	28⅝	Ches & Ohio [2.50]	9,800	28⅝	28⅛	28⅝+	⅛
20⅝	4⅛	12.5	16	16⅛	Ches Corp [2]	1,300	16⅛	16⅛	16⅛+	⅛
14⅛	2	...	4⅝	4⅞	Chi & N W	1,300	4⅞	4⅝	4⅝—	⅛
31	4	...	6⅝	8	Do pfd	100	7½	7½	7½+	⅛
15⅛	2½	...	7	7⅛	Chi Gt W pfd	800	7⅛	7	7⅛+	⅛
4⅛	⅝	...	1⅝	2	Chi M St P & P...	500	2	2	2	....
8	1⅛	...	2⅝	2⅝	Do pfd	400	2⅝	2⅝	2⅝+	⅛
9	2⅝	...	2⅝	3	Chi Pneu Tool.....	100	3	3	3	....
12⅝	2½	...	6⅛	7½	Do pfd	200	7⅛	6⅛	7⅛—	⅛
16⅝	1½	...	4	4⅝	Chi Rock Isl & Pac	300	4⅝	4⅝	4½+	⅛
12⅝	5	...	6	8	Chick Cotton Oil..	100	6	6	6 —	⅝
21⅝	5	7.1	13⅞	14	Chrysler [1].......	4,400	14⅛	14	14 —	⅛
28⅝	11	18.2	11⅛	12⅛	City Ice & Fuel [2]	800	12⅛	11⅝	11⅝—	⅝
96	90	7.8	90	100	Cluett Pea pfd [7]	20	90	90	90 —	⅝
120	68⅛	8.6	80⅝	81	Coca Cola [7].....	400	81	81	81 —	⅛
50	41⅝	6.7	45⅛	45⅝	Do A [3].........	100	45⅛	45⅛	45⅛	....
31⅛	10⅝	8.3	12⅛	12⅝	Colgate Palm [1]..	500	12⅝	12⅛	12⅛+	⅛
95	65	7.6	79⅝	82	Do pfd [6]	200	80	79⅝	79⅝—	1⅝
10⅝	2⅝	...	3⅝	4	Coll & Aik........	500	4	4	4	....
21	4⅛	6.3	15⅝	16	ColumbGas&El [1f].	2,800	16⅛	15⅛	15⅝—	⅛
14⅝	4⅛	...	10	10⅝	Columbia Pict v t c	200	10⅛	9⅝	10⅛—	⅛
41⅝	13⅝	5.9	34	34⅛	Columb Carbon [2]	2,300	35	34⅛	34⅛—	⅛
11	3⅝	...	5	5⅝	Coml Credit.......	500	5⅛	5	5⅛+	⅛
28	11⅝	12.5	23⅛	24⅝	Do A [3].........	100	24	24	24	....
27⅝	10⅝	9.1	21⅝	21⅛	Coml Invest Tr [2]	100	21⅛	21⅛	21⅛+	⅛
107⅝	94	6.5	110	..	Do 7% pfd [7]..	10	107⅝	107⅝	107⅝+	⅛
108	88	6.0	109	..	Do 6½% p [6.50]	10	108	108	108 +	2½
13⅝	3⅝	5.5	11⅝	11⅝	Coml Solvent [.60].	9,900	12	11⅛	11⅛—	⅛
5⅛	1⅝	...	2⅛	2⅝	Comwlth & Sou.....	1,800	2⅛	2⅝	2⅛—	⅛
68⅝	27⅝	13.3	43	46	Do pfd [6].......	300	45⅛	45	45 —	1
12⅛	6½	7.5	7⅝	7⅞	Congoleum Na [.60]	1,900	8	7⅝	7⅝—	⅛
72	19	15.9	44	45	Cons Cigar pfd [7]	100	44½	44½	44½	....
5⅝	1	...	3	3⅛	Consol Film.......	2,000	3⅝	2⅝	3 —	⅛
11⅝	2⅝	...	10⅛	10⅝	Do pfd	4,200	10⅝	10⅛	10⅛—	⅛
68⅝	31⅝	6.8	58⅝	59	Consolidated Gas [4]	6,000	59⅝	58⅝	58⅝—	⅝
10⅝	4	12.5	4⅛	4⅛	Consol Laund [.50]	100	4⅛	4⅛	4⅛	....
9	4	...	5⅝	5⅝	Consolidated Oil....	1,800	5⅛	5⅛	5⅛	....
1⅝	⅛	...	⅛	⅝	Consol Textile.....	200	⅛	⅛	⅛	....
1⅝	⅛	...	⅛	⅝	Cont Baking B......	400	⅝	⅝	⅝+	⅛
47⅝	24⅝	10.3	38⅝	40	Do pfd [4].......	100	39⅝	39⅝	39⅝	....
42⅛	17⅝	4.9	41	41⅛	Continental Can [2]	500	41⅛	41	41 —	⅛
25⅛	6⅝	7.1	16⅛	16⅝	Cont Insur [1.20]..	1,400	17	16⅝	16⅝+	⅛
3⅝	⅝	...	2	2⅛	Continental Motor...	300	2⅛	2	2	....
9⅝	3⅝	...	5⅝	5⅝	Continental Oil Del.	700	5⅝	5⅝	5⅝—	⅛
56⅝	24⅝	5.5	55	55⅛	Corn Products [3].	5,000	56⅝	55⅛	55⅛—	⅝
7⅝	1½	...	4	4⅛	Coty	800	4	4	4	....
28⅝	13⅝	7.8	29⅛	29⅝	Cream of W [2.25b]	1,300	28⅝	28	28⅝+	⅝
23⅝	7⅝	...	17⅛	18	Crown Cork	200	17⅛	17⅛	17⅛	....
3⅝	⅝	...	1⅝	1⅝	Cuban Am Sugar....	300	1⅛	1⅛	1⅛+	⅛
31	7	...	9⅝	10⅛	Curtis Publish.....	400	10	10	10	....
3⅝	⅝	...	2	2⅛	Curtiss Wright.....	800	2⅛	2	2	....
4⅝	1½	...	3⅛	3⅝	Do A	100	3⅛	3⅛	3⅛—	⅛
12	3⅛	...	6½	7⅝	Cutler Hammer.....	700	7⅛	6	7⅛+	1⅝
					D					
9⅛	1	...	4⅛	4⅝	Davison Chemical..	200	4⅛	4⅛	4⅛	....
92⅛	32	...	46	46⅛	Del & Hud.........	5,500	48	45	46⅛—	⅝
45⅝	8⅛	...	25⅛	25⅝	Del Lack & W......	6,700	25⅝	25	25 —	⅝
122	54	8.5	70	72	Detroit Edison [6].	100	71	71	71 +	⅛
95	59⅝	7.8	82⅛	..	Devoe & Ray p [7]	30	90	90	90	....
19⅛	12	5.3	18⅝	19	Diamond Match [1]	1,700	19	18⅝	19 +	⅛
28	20⅛	5.4	27⅝	28⅛	Do pfd [1.50].....	200	28	27⅝	28 +	⅛
13⅝	7⅛	9.3	13⅛	13⅝	Dome Mines [1.30b]	700	13⅝	13⅛	13⅛—	⅛
18⅛	11⅛	8.0	14⅛	15⅛	DominionStr [1.20]	200	15	15	15 +	⅛
18⅝	5	5.8	13⅛	13⅝	Douglas Aircr [.75]	5,500	13⅝	13⅛	13⅛+	⅛
57	23	11.1	35⅝	36⅛	Drug Inc [4].......	2,200	36⅛	36	36 —	⅝
59⅝	22	5.1	39⅛	39⅝	Du P de N [2]....	4,200	40	39⅛	39½—	⅛
106	80⅝	5.8	102⅝	103	Do deb [6].......	200	103	103	103	....
101⅝	87	5.0	101⅛	102	Duq Lt 1st pfd [5]	50	101⅛	101⅛	101⅛—	⅝
					E					
87⅝	35⅛	5.0	59	59⅝	Eastman Kod [3]...	1,000	60⅛	59½	59⅝+	⅝
9⅝	3	...	5⅛	5⅝	Eaton Mfg.........	100	5½	5½	5½	....
4	⅝	...	1⅝	1⅝	El & Mus..........	200	1⅝	1⅝	1⅝	....
32⅝	8⅛	6.3	18⅝	19	El Auto-L [1.20]..	1,400	19	18⅝	19	....
16	2⅝	...	6⅛	6⅛	El Pow & Lt.......	1,500	6½	6⅛	6⅛—	⅛
64	10⅝	14.6	16½	17	Do pfd [2.33]....	300	16½	16½	16½+	⅛
33⅛	12⅝	8.3	24⅛	24⅝	El Stor Bat [2]....	200	24⅝	24⅛	24⅝	....
19	10	15.0	10⅝	10⅝	Equit O B [1.50]..	200	10½	10	10	....
11⅝	2	...	5⅛	5⅛	Erie R R..........	200	5½	5⅝	5⅝+	⅛
15⅝	2⅝	...	6	6⅝	Do 1st pfd.......	400	6½	6⅝	6⅝+	⅛
					F					
6⅝	2⅛	...	3	3⅝	Fairbanks Mor.....	100	3⅝	3⅝	3⅝+	⅝
47⅝	10	...	12	14⅝	Do pfd...........	10	12⅝	12⅝	12⅝+	⅛
64	30	12.2	45	48	Fed L & T pfd [6].	10	49½	49½	49½—	⅝
10⅝	2⅛	...	2⅝	3	Fed W S A.........	300	2⅝	2⅝	2⅝—	⅛
15⅝	6⅛	6.7	9	10⅛	Fed D Strs [.60]...	500	9	9	9 +	⅛
27⅝	6	6.7	17⅛	17⅝	Fid P F I [1.20]..	1,000	17⅝	16⅝	17⅝+	⅛
18⅝	10⅛	7.7	12⅝	13⅛	Firestone T&R [1].	100	13	13	13 +	⅛
56	35	4.7	52	52⅝	First N S [2.50]...	400	52⅝	52⅝	52⅝—	⅛
8⅛	2	...	4	4⅝	Follansbee	100	4	4	4 +	⅛
15⅝	3	...	8	9	Foster Wheel......	100	8⅛	8⅛	8⅛+	⅛
22⅝	10⅛	5.8	19	19⅝	Fourth N I [1.15e].	200	19⅝	19⅛	19⅝+	⅛
72⅛	12	53.8	13	14⅛	Frank Sim pfd [7].	30	13	12⅛	13 +	1
28⅝	10	8.3	23⅝	23⅝	Freeport T [2].....	2,700	23⅝	23⅝	23⅝—	⅛
26	2⅛	...	11⅛	24⅛	Fuller pr pfd......	10	10⅝	10⅝	10⅝+	1⅝
32	3	...	5	8	Do 2d pfd........	10	5½	5½	5½	....
					G					
3⅛	⅛	...	1⅛	1⅝	Gabriel A.........	100	1⅝	1⅝	1⅝	....
17⅛	5⅛	...	6⅝	8	Gamewell	130	8⅝	7	8⅝+	1⅝
35⅝	9⅛	5.6	18⅝	18⅝	Gen A Tank [1]...	2,300	19	18⅝	18⅝+	⅛
19⅝	10⅛	14.3	13⅝	14⅛	Gen Bak [2].......	800	14	13⅝	14 +	⅛
106	90	6.7	105⅛	110	Do pfd [8]......	50	105⅛	105	105	....
5	⅛	...	2⅛	2⅝	Gen Bronze........	100	2⅝	2⅝	2⅝+	⅛
26⅝	8⅛	2.7	15	15⅛	Gen Elec [.40].....	6,700	15⅝	14⅝	15⅛—	⅛
12	10⅝	5.0	11⅝	11⅝	Do spl [.60]......	3,700	11⅝	11⅝	11⅝	....
40⅛	19⅝	8.3	24⅛	24⅛	Gen Foods [2].....	2,900	24⅝	24⅛	24⅛—	⅛
2⅝	⅝	...	1⅛	1⅛	Gen G & El A......	1,800	1⅛	1⅛	1⅛+	⅛
30	5⅛	53.8	12	19	Do $7 pfd A [7d]	20	13	12⅛	13 +	1
48⅛	28	7.3	40⅝	40⅝	Gen Mills [3]......	300	40⅝	40⅝	40⅝+	⅛
24⅝	7⅝	7.1	13⅝	13⅝	Gen Mot [1].......	18,900	14	13⅝	13⅝—	⅛
87⅛	56⅛	6.9	72⅝	74	Do pfd [5].......	400	74⅛	73⅛	73⅛—	1⅛
4	2⅝	...	2⅝	3	Gen Out Adv.......	200	3	2⅝	3 +	⅛
9	4	...	5⅛	6⅛	Do A............	200	5⅛	5⅛	5⅛	....
7⅛	1⅛	...	3	3⅛	Gen Pub Serv......	200	3⅛	3⅛	3⅛+	⅛
28⅝	6⅛	5.6	17⅛	18	Gen Ry Sig [1].....	3,900	18⅝	17⅝	18 +	⅛
2⅛	⅝	...	⅝	⅝	Gen R & Ut.........	200	⅝	⅝	⅝+	⅛
24⅛	10	5.6	17⅝	17⅝	Gillette [1].......	3,600	18⅛	17⅝	17⅝	....
75	45	6.9	72	73⅛	Do pfd [5].......	200	72⅛	72⅛	72⅛—	⅝
3⅝	⅝	...	1	1⅛	Gimbel Bros.......	600	1⅛	1⅛	1⅛—	⅛
20⅝	8⅛	8.0	14⅝	15	Gold D [1.20]......	500	15	14⅝	14⅝—	⅛
12⅝	2⅛	...	5	5⅛	Goodrich	900	5⅛	5⅛	5⅛+	⅛
29⅝	5⅛	...	16	16⅛	Goodyr T & R......	3,600	16⅝	16⅛	16⅛—	⅛
60⅝	19⅝	16.3	41⅛	42	Do 1st pfd [7]...	100	43	43	43	....
30⅝	7⅛	...	12⅛	12⅝	Goth Silk H.......	100	12⅝	12⅝	12⅝+	⅛
4⅝	1	...	1⅛	2	Graham-Paige	400	1⅝	1⅝	1⅝—	⅛
35⅛	22	9.4	30	34⅛	Grand Un pfd [3].	100	32⅛	32⅛	32⅛—	1
24⅛	14⅛	5.3	18⅝	19⅛	Grant W T [1].....	400	19⅝	19	19 —	⅛
13⅝	5	...	6⅛	6⅝	Gt Nor Ir Ore ctf..	400	6⅝	6⅝	6⅝	....
25	5⅝	...	9⅝	9⅝	Gt Nor Ry pfd.....	2,400	10⅝	9⅝	9⅝—	⅝
83	48	9.5	74⅛	77⅛	Gt W Sug pfd [7].	50	74	74	74	....
3⅝	⅛	...	1	1⅛	Grigsby-Grun	700	1	1	1	....
21⅛	2½	...	9⅛	9⅝	Gulf Sta Stl	200	9⅛	9⅛	9⅛—	⅝
					H					
8	2⅛	...	3	3⅝	Hamil Watch.......	10	3	3	3	....
81⅝	50	9.9	69⅝	71⅛	Helme G W [7b]...	100	71	71	71 +	⅛
8⅛	4⅝	...	3	5	Hercules Mot......	100	5	5	5 —	⅛
29⅛	13⅝	8.8	17⅛	18	Hercules Po [1.50]	100	17	17	17 +	⅛
95	70⅛	7.5	92⅛	100⅝	Do pfd [7].......	180	93	90	93 +	3
83	43⅝	9.4	53	53⅛	Hershey Choc [5]..	300	53⅝	53⅛	53⅛+	⅛
10⅝	2⅝	...	2⅝	3⅝	Hollander	200	2⅝	2⅝	2⅝—	⅛
30⅝	8	16.7	15	16	Hud & Man [2.50]	200	15⅛	15⅛	15⅛+	⅛
11⅝	2⅛	...	4⅛	4⅝	Hudson Mot	300	4⅝	4⅛	4⅛+	⅛
5⅝	1⅛	...	2⅝	2⅝	Hupp Mot	100	2⅝	2⅝	2⅝—	⅛
					I					
24⅛	4⅝	...	13⅛	13⅝	Illinois Cent	3,700	14⅛	13⅝	13⅝—	⅛
38	9⅝	...	18	21	Do pfd	300	18	18	18 —	2⅛
3⅝	1	...	1	2	Ind Refin	100	1⅝	1⅝	1⅝	....
40	7⅛	6.5	30⅛	31	Indust Ray [2].....	2,700	32	30⅝	30⅝+	⅛
44⅛	14⅝	5.8	25⅝	26	Inger Rand [1.50]	800	26	25⅝	26 +	⅛
3⅝	1	...	1⅛	2⅛	Insuransh ctf Md..	100	2⅛	2⅛	2⅛	....
14⅝	2⅛	...	4⅛	4⅝	Interb Rap Tr.....	200	4⅝	4⅛	4⅛+	⅛
117	52⅝	6.5	92⅛	93⅝	Int Bus Mach [6]..	300	93⅝	93⅝	93⅝—	⅝
5⅛	1⅝	6.7	3⅝	3⅝	Int Carriers [.20]..	300	3⅝	3⅝	3⅝—	⅛
18⅝	3⅝	...	7⅝	8	Int Cement	200	8	8	8 —	⅛
1	⅛	...	...	⅝	Int Comb E.........	1,900	⅛	⅛	⅛	....
3⅝	⅝	...	5	5⅝	Do E pfd	100	5⅝	5⅛	5⅛+	⅛
34⅛	10⅝	5.5	22⅛	22⅛	Int Harvest [1.20]	4,000	23	22⅛	22⅛—	⅛
11⅝	2⅝	...	5⅛	5⅝	Int Hydro El A....	100	5⅝	5⅝	5⅝	....
12⅝	3⅝	...	7⅝	8	Int Nick Canada...	1,300	8	7⅝	8	....
12⅝	3⅛	...	4⅛	4⅝	Int Pap 7% pfd...	10	4⅝	4⅛	4⅝—	⅛
11⅝	3⅝	...	5⅛	8	Int Ry C Am pfd...	70	6	5⅝	6 +	⅛
44⅝	20⅛	7.4	27	27⅛	Int Shoe [2]......	100	27	27	27	....
26	7⅝	...	11⅛	14⅛	Int Silver	100	14	14	14	....
15⅝	2⅝	...	7⅛	7⅝	Int Tel & Tel.....	1,900	7⅝	7⅛	7⅛—	⅛
11	1⅛	...	2⅛	2⅝	Interst Dept Strs...	200	2⅛	2⅝	2⅝—	⅛
52⅝	18	35.0	20⅝	25	†IntDStrs pf xw[7]	10	20⅝	20⅝	20⅝—	3
20⅛	10⅛	15.4	13	13⅛	Island Crk C [2]..	100	13⅛	13⅛	13⅛—	⅛
					J					
33⅝	10	...	20⅛	21	Johns-Manville	900	21⅛	20⅛	20½—	1⅛
84	30	2.5	35	39	Jones & L S pf [1]	130	41	40	40 —	1⅛
					K					
25⅛	5	14.3	14	15	K C Sou pfd [2]....	100	13⅝	13⅝	13⅝+	⅝
6⅝	3	...	3⅛	4	Kaufmann Dept	400	3⅝	3⅛	3⅝+	⅛
30	7	...	8	12	Keith-A-Orph pfd..	200	8	8	8 —	4⅛
4⅛	⅛	...	⅝	⅝	Kelsey-Hay Wh......	100	⅛	⅛	⅛+	⅛
10⅝	2⅝	...	5	5⅛	Kelvinator	200	5	5	5 +	⅛
37	17	19.4	31⅛	31⅛	Kendall pfd [6]....	10	31⅛	31⅛	31⅛+	⅛
19⅝	4⅝	...	9⅛	9⅝	Kennecott	1,900	9⅝	9⅝	9⅝—	⅛
10	6⅝	11.1	9	9⅛	Kresge S S [1]....	1,400	9⅛	9	9	....
5	1	...	1⅛	2	Kresge Dept Strs..	10	2	2	2	....
37	18	3.6	28	28⅝	Kress S H [1a]....	100	28⅝	28⅝	28⅝	....
9⅛	1-32	...	...	...	Kreug & Toll....	153,400	⅛	1-16	1-16—	1-16
18⅝	10	5.9	17⅝	18	Kroger Groc [1]..	1,300	18⅛	17⅝	17⅝—	⅛
					L					
73	60	10.0	55	100	†Laclede Gas [6]..	100	60	60	60 +	3
56⅝	25	12.9	30⅝	31	Lambert [4]........	700	31	30⅝	30⅝+	⅝
8⅛	1⅝	...	5⅛	5⅝	Lee Rub & T.......	100	5⅝	5⅝	5⅝	....
11	3⅝	...	5⅝	6⅛	Lehigh Port C.....	100	5⅝	5⅝	5⅝	....
75	36	9.7	30	36	Do pfd [3.50]...	70	36⅛	36	36⅛+	⅛
29⅝	5	...	12⅛	12⅝	Leh Val RR........	1,700	13⅛	12⅝	12⅝+	⅛
51⅝	30⅛	5.3	45	46	Lehmn Corp [2.40]	200	45⅛	45⅛	45⅛—	⅛
24⅝	6	11.1	18⅛	18⅝	Lehn & Fink [2]..	100	18⅛	18⅛	18⅛—	⅛
9⅝	3⅝	...	6⅛	6⅝	Libby-O-Ford Gl...	400	6⅝	6⅝	6⅝+	⅛
65⅛	32⅛	8.3	60	61⅛	Ligg & Myers [5b]	500	61⅝	60⅛	60½—	1⅛
67⅛	34⅝	8.1	61⅛	61⅝	Do B [5b]........	5,800	63⅛	61⅝	61⅝—	1⅝
14	6⅛	8.9	8⅝	9	Link-Belt [.80]....	300	8⅝	8⅝	8⅝—	⅛
22	9	...	12⅝	13⅝	Liquid Carb.......	100	13⅛	13⅛	13⅛	....
37⅝	13⅛	17.7	16⅝	16⅝	Loews [3].........	2,300	17⅛	16⅝	16⅝—	⅛
5	1⅝	...	2⅛	3	Loft	200	2⅝	2⅝	2⅝—	⅛
36⅝	16⅛	8.0	24	25⅛	Loose-Wil Bis [2].	500	25⅛	25	25⅛+	⅛
18⅝	9	9.2	12⅝	12⅝	Lorillard P [1.20].	3,300	13⅝	12⅝	12⅝—	⅝
38⅛	7½	...	24⅝	25⅝	Louisv & Nash.....	2,200	26⅛	25	25 —	⅝
11⅝	1½	...	5⅛	6	Ludlum Stl.........	200	5⅝	5⅝	5⅝—	⅛
					M					
60⅝	17	6.7	29⅝	30	Macy R H [2]......	400	30⅛	29⅝	29⅝—	⅛
4⅛	1⅝	...	1⅛	1⅝	Mad Sq Gar.........	100	1⅛	1⅛	1⅛—	⅛
13⅝	4⅛	6.2	7⅛	7⅝	Magma Cop [.50]..	100	7⅝	7⅝	7⅝—	⅛
4	½	...	1	2	Mallinson	100	1⅛	1⅛	1⅛—	⅛
3⅛	⅛	...	1	1⅛	Manati Sug pfd....	50	1	1	1 +	⅝
20⅝	4	...	7	7⅝	Manh Ry Mod gtd..	300	7⅛	7	7	....
9	3½	...	6⅛	7⅛	Manh Shirt........	400	7⅛	7	7⅛+	⅛
14⅝	6⅛	7.3	10⅝	11	Marine Midl [.80].	2,200	11⅛	10⅝	11 +	⅛
3⅛	½	...	1	1⅛	Marmon Mot........	100	1⅛	1⅛	1⅛+	⅛
13⅛	3	...	4⅝	4⅝	Marsh Field.......	500	4⅝	4⅝	4⅝	....
105	89⅝	6.9	101	110	Math Alk pfd [7].	20	101	101	101	....
20	9⅝	7.7	13⅛	14	May Dept Strs [1]	200	13⅛	13⅛	13⅛+	⅝
10⅛	3	...	4⅝	5⅝	Maytag pfd ww.....	100	5	5	5 —	⅝
21	10	11.8	17	18	McCall [2]........	900	17⅝	17	17⅛	....
21⅝	13	5.8	19⅝	20	McIntPor [1.12½g]	100	20	20	20	....
62⅛	28	7.8	51	51⅛	McKeesport T [4]..	2,000	51⅝	51	51⅛	....
4	⅝	...	⅛	⅝	McLellan Stores ...	500	⅛	⅛	⅛+	⅛
22⅝	14	10.5	17⅝	19⅛	Metr-Gold pf[1.89]	200	18⅝	17⅝	17⅝—	1⅛
8⅝	3⅝	...	4⅝	4⅝	Mid-Cont Pet......	200	4⅝	4⅝	4⅝+	⅛
13	1⅛	...	7⅛	7⅝	Mo-Kan-T	3,800	7⅝	7	7⅝+	⅝
24	3⅛	...	15	15⅝	Do pfd...........	1,400	16⅝	15⅛	15⅛+	1⅛
11	1⅛	...	3	3⅛	Mo Pac............	100	3⅛	3⅛	3⅛+	⅛
26	2⅛	...	4⅝	5	Do pfd...........	1,700	5⅛	4⅝	4⅝	....
14	5⅛	...	7	7½	Mohawk Cpt........	100	7½	7½	7½+	⅛
31	13⅝	4.2	30⅛	30⅛	Mons Chem [1.25]	500	30⅝	30	30	....
16⅝	3⅝	...	14⅛	14⅝	Montgom Ward.....	22,100	14⅝	13⅝	14⅛+	⅝
29⅝	7⅝	...	12⅛	13⅝	Motor Prod........	100	13	13	13	....
6⅝	2	...	3	3⅛	Motor Wheel.......	200	3	3	3	....
15⅝	7	...	7⅝	8⅛	Munsingwear	100	7½	7½	7½—	⅛
					N					
19⅝	8	6.7	14½	14⅝	Nash Mot [1]......	2,100	15	14⅝	14⅝	....
30⅝	7⅛	...	16	16⅝	Nash Ch & St L....	20	16⅝	16⅝	16⅝+	2⅝
46⅝	20⅝	7.2	38⅝	39⅛	Nat Bis [2.80].....	1,700	39⅛	39	39	....
18⅝	6⅝	...	7½	7⅝	Nat Cash Reg A....	400	7½	7½	7½—	⅛
31⅝	14⅛	13.3	14⅝	15⅛	Nat Dairy Pr [2]..	5,100	15⅛	14⅝	15 —	⅛
27⅝	13	...	17⅛	17⅝	Nat Distill........	200	17⅝	17⅝	17⅝—	⅛
125	87	6.5	106	107⅛	Nat Lead pfd A [7]	90	107⅛	107⅛	107⅛+	⅛
20⅝	6⅝	7.1	13⅝	13⅝	Nat Pow & Lt [1].	1,600	14	13⅝	13⅝—	⅛
33⅝	13⅛	2.4	20⅝	21	Nat Steel [.50]...	700	21⅛	20⅝	21 +	⅝
30⅛	13⅛	...	22	30	Nat Sup pfd.......	20	20	20	20	....
10⅝	3⅛	7.5	8	8⅝	Nat Tea [.60].....	800	8⅝	8⅝	8⅝+	⅛
5⅛	1⅝	...	2	2⅛	Neisner Bros......	100	2	2	2 +	⅛
8⅛	1⅝	...	4⅝	5⅝	Nev Con Cop.......	700	5	4⅝	4⅝—	⅛
10⅛	2⅛	...	3	3⅛	Newton Steel......	100	3	3	3 —	⅛
14⅛	4⅛	...	8	9	N Y Air Brake.....	300	8⅝	8⅝	8⅝	....
36⅝	8⅝	...	18⅝	19	N Y Central.......	19,200	20	18⅝	19 +	⅛
9⅛	1⅝	...	2⅛	3	N Y Chi & St L....	100	2⅝	2⅝	2⅝+	⅛
15⅝	2	...	4	4⅛	Do pfd...........	800	4⅛	4	4 —	⅛
127⅛	82⅛	4.6	110	111	N Y & Harlem [5]	60	110	109	110 +	2
31⅝	6	...	15⅝	15⅝	N Y N H & H......	3,700	15⅝	14⅝	15⅝—	⅛
78⅛	12	...	26⅛	27	Do pfd...........	500	27	26⅛	26⅝+	⅝
15⅝	3⅝	...	10	10⅛	N Y Ont & W......	4,200	11	10⅛	10⅛+	⅛
6⅝	1⅛	...	2⅛	3	N Y Shipbldg......	300	2⅝	2⅝	2⅝+	⅛
21⅝	10⅛	5.8	18⅝	19	Noranda M [1.10e]	800	19	18⅝	18⅝—	⅛
135	57	6.5	120	122	Norfolk & W [8]..	100	123	123	123 +	1⅛
83⅛	65	4.9	80	81	Do pfd [4].......	30	81	81	81 —	⅝
10⅛	1⅛	...	6	6⅛	No Am Avia........	1,600	6⅛	6	6 +	⅛
43⅛	13⅝	...	28⅝	28⅝	North Am [10%f].	4,300	28⅝	28	28⅝	....
48	25⅛	6.8	44	45⅛	Do pfd [3].......	100	44	44	44 —	1
25⅝	5⅛	...	14	14⅝	Northern Pac......	2,300	15⅝	14⅝	14⅝—	⅝
					O					
11	5	7.1	6⅝	6⅝	Ohio Oil [.50e]....	3,000	6⅝	6⅝	6⅝+	⅛
4	⅝	...	1	1⅛	Oliver Farm.......	100	1⅝	1⅛	1⅛+	⅛
22⅛	9	8.3	12	12⅛	Otis Elev [1].....	500	12	12	12	....
20	3⅛	...	8⅛	9	Otis Steel pr pfd..	30	8⅝	8⅝	8⅝+	⅝
					P					
37	16⅝	6.7	29⅝	30⅛	Pac G & El [2]....	2,300	30⅝	29⅝	29⅝—	⅛
47⅛	20⅝	8.1	37⅛	37⅝	Pac Ltg [3].......	1,300	38⅛	37⅛	37⅛—	1⅛
5⅛	1⅛	...	2	2⅛	Packard Motor.....	400	2⅛	2	2	....
14	3⅛	...	5⅛	10⅛	Panhandle pfd.....	30	6⅛	5⅛	5⅛—	⅛
11⅛	1⅛	...	1⅛	1⅝	Para Publix.......	21,200	1½	1⅛	1⅝+	⅛
2	⅝	...	1	1⅛	Park Utah.........	100	1⅛	1⅛	1⅛	....
2	[illegible]	...	⅛	½	Parmelee Trans....	200	½	½	½	1
1⅛	⅛	...	⅛	⅝	Pathe Exch........	100	⅛	⅛	⅛	....
9⅝	3⅛	...	5	5⅝	Patino Min........	300	5⅝	5⅝	5⅝—	⅛
32⅝	10	6.7	29⅝	30⅛	Penick & Ford [2b]	300	30	30	30 —	⅛
34⅛	13	6.7	27⅛	27⅝	Penney J C [1.80].	2,800	27⅝	27	27⅝—	⅛
23⅝	6⅛	2.6	18⅝	18⅝	Penn R R [.50g]..	21,000	19⅛	18⅝	18⅝—	⅛
7⅝	3⅛	...	5	5⅛	Petro Corp........	500	5⅛	5⅛	5⅛—	⅛
11⅝	3⅝	...	5⅛	5⅝	Phelps Dodge......	500	5⅝	5⅛	5⅛—	⅛
8⅛	2	...	4	5⅛	Phila R C & I.....	900	5⅛	5⅛	5⅛—	⅛
7⅝	2	...	5⅝	5⅝	Phillips Petr......	1,000	5⅝	5⅝	5⅝+	⅛
⅝	⅛	...	⅛	⅛	Pierce Oil........	100	⅛	⅛	⅛	....
⅝	⅛	...	⅛	...	Pierce Pet........	300	⅛	⅛	⅛+	⅛
7⅝	2⅛	...	2⅝	3⅛	Poor & Co B.......	200	2⅝	2⅝	2⅝+	⅛
1	⅛	...	⅝	1⅛	Porto R Am Tob T..	100	1	1	1	....
17⅛	5⅝	...	5⅝	6	Postal Tel & C pfd	100	5⅝	5⅝	5⅝+	⅛
12⅝	5⅝	...	7	7⅛	Prairie Pipe Line..	100	7⅛	7⅛	7⅛—	⅛
17	2⅝	...	3⅛	3⅝	Pressed Stl Car pfd	100	3⅝	3⅝	3⅝	....
42⅝	19⅝	5.8	25⅝	25⅛	Proc & Gam [1.50]	3,300	26	25⅛	25⅛+	⅛
60	28	5.9	53	54	Pub Svc N J [3.20]	900	54⅛	53⅝	53⅝—	⅛
114	92⅛	6.3	111	113⅝	Do 7% pfd [7]....	100	112	112	112 +	1⅛
90⅝	62	5.8	87	87⅝	Do $5 pfd [5]....	100	87⅛	87⅛	87⅛—	⅛
103⅛	83	4.9	101	102	PubSEl&G $5 pf[5]	100	102	102	102 —	⅝
28	10⅝	13.6	22⅝	22⅛	Pullman [3]	1,600	22⅝	22⅛	22⅛+	⅛
6⅛	2⅝	...	3⅛	3⅛	Pure Oil	1,000	3⅛	3⅛	3⅛	....
80	50	14.5	54	60	Do pfd [8].......	240	55	55	55	....
15⅝	4⅝	12.5	8⅝	8⅛	Purity Baking [1].	200	8⅝	8⅛	8⅛	....
					R					
13⅛	2⅛	...	4⅝	4⅝	Radio	1,400	4⅝	4⅝	4⅝	....
23⅝	3⅝	...	8⅝	9⅛	Do B pfd.........	1,200	9	8⅝	9	....
7⅝	1⅝	...	1⅝	1⅝	Radio-Keith-O	1,800	1⅝	1⅝	1⅝+	⅛
52⅛	9⅛	3.3	28⅝	29⅛	Reading Co [1]....	900	29⅝	28	29⅛+	1⅛
9⅝	2⅛	...	2⅛	9	Real Silk	1,000	9⅝	9	9 —	⅝
1⅛	⅛	...	...	⅝	Reis & Co.........	200	⅛	⅛	⅛	....
7⅛	1	...	3⅛	3⅝	Rem Rand	200	3⅝	3⅛	3⅛—	⅛
29	4	...	10	11⅛	Do 1st pfd.......	100	10⅛	10⅛	10⅛+	⅛
13⅝	1⅝	...	6⅛	6½	Republic Steel	1,100	6⅝	6⅛	6⅝+	⅛
28⅝	5	...	12⅛	12½	Do cv pfd........	300	12½	12⅛	12½+	⅛
25	8	...	10	12	Rev C & B pfd.....	100	10	10	10	....
11⅝	5⅝	12.5	8⅛	8⅛	Reynolds Met [1]..	100	8⅛	8⅛	8⅛+	⅛
40⅝	26⅛	9.1	32⅝	32⅝	Reynl Tob B [3]..	12,300	33⅝	32⅝	32⅝—	⅝
					S					
59⅝	30⅝	7.3	41⅛	42	Safeway Strs [3]..	200	42⅛	41⅛	41⅛—	⅛
90	60	7.0	85	89⅝	Do 6% pfd [6]..	100	85⅞	85⅞	85⅞—	⅞
17⅝	4⅝	...	8	8⅛	St Joseph Lead....	400	8⅛	8⅛	8⅛+	⅛
6⅛	1	...	1⅛	1⅝	St L-San F pfd....	100	1½	1½	1½+	⅛
20⅝	6⅝	2.2	18	18⅝	Seaboard Oil [.40].	800	18⅝	17⅝	18⅛+	1
37⅝	9⅝	...	19⅝	20	Sears-Roebuck	2,600	20⅛	20	20	....
36⅛	21⅝	8.9	33⅛	41	Sec Nat pf [1.15k]	100	34⅝	34⅝	34⅝—	⅛
5⅝	1⅛	...	1⅛	1⅝	Servel	300	1⅝	1⅝	1⅝—	⅛
8⅝	2⅛	...	4⅝	5	Shell Union	400	4⅝	4⅝	4⅝	....
13⅝	2⅛	...	7	7⅛	Simmons	100	7	7	7 —	½
5⅝	2⅛	...	3⅛	3⅛	Skelly Oil	100	3⅛	3⅛	3⅛—	⅛
12⅛	5⅛	5.7	6⅝	7	Socony-Vac [.40]..	3,100	7⅛	6⅝	6⅝—	⅛
18⅝	4⅛	8.9	17⅝	18	So P R Sug [1.60]	1,500	18⅝	17⅝	17⅝—	⅛
32⅝	15⅛	7.7	26⅛	26⅝	So Cal Ed [2].....	800	26⅝	26⅛	26⅛	....
10	3⅝	...	3⅛	10⅝	Sou Dairies A.....	100	3⅝	3⅝	3⅝—	5⅝
37⅝	6⅛	...	17⅛	18	Sou. Pacific	11,200	18⅝	17⅝	17⅝—	⅛
18⅛	2⅛	...	5⅛	5⅝	Southern Ry	900	6	5⅝	5⅝—	⅛
23⅝	3	...	7⅛	7⅝	Do pfd	200	7⅝	7⅛	7⅛+	⅛
17⅝	8⅝	6.7	14⅝	14⅝	Std Brands [1]....	1,100	15	14⅝	14⅝—	⅛
123	110	5.7	122	122⅝	Do pfd [7].......	100	122⅝	122⅝	122⅝+	⅝
34⅛	7⅝	9.2	12⅝	12⅝	Std G & El [1.20].	1,000	13	12⅝	12⅝—	⅝
41⅛	9⅛	18.2	21⅝	22⅝	Do pfd [4].......	300	22⅝	22	22	....
2⅛	⅝	...	⅝	1	Std Invest	100	1	1	1 +	⅛
31⅝	15⅛	8.0	24⅝	24⅝	Std Oil Cal [2]....	1,800	25	24⅝	24⅝+	⅛
17⅝	7	...	16⅝	17⅛	Do Kas	800	17⅛	17	17	....
37⅝	19⅝	6.7	30⅛	30⅝	Do N J [2b]......	2,400	30⅝	30⅛	30⅛	....
2⅛	⅛	...	1	1⅛	Sterl Sec A.......	200	1	1	1	....
8⅛	1⅛	...	3⅛	3⅝	Stewart-Warn	300	3⅝	3⅛	3⅛—	⅛
17⅝	4⅝	...	9⅛	9⅝	Stone & Web.......	400	9⅝	9⅝	9⅝—	⅛
13⅝	2⅛	...	3⅝	3⅝	Studebaker	4,300	4	3⅝	3⅝—	⅛
104⅝	23⅛	29.2	23⅛	24⅝	Studebak pfd [7]..	210	26⅝	23⅛	24 —	2
					T					
18⅛	9⅛	7.7	13⅛	13⅝	Texas Corp [1]....	3,500	13⅝	13⅝	13⅝+	⅛
26⅝	12	8.3	24	24⅛	Tex Gulf Sul [2]..	1,000	24⅛	24	24⅛—	⅛
4	1⅛	...	1⅛	1⅝	Tex Pac C & O.....	400	1⅝	1⅝	1⅝—	⅛
8⅛	2⅛	...	5	5⅛	Tex Pac L Tr......	1,700	5⅛	5	5 —	⅛
14	3⅝	...	6	6⅝	Third Ave	100	6⅝	6⅛	6⅛—	⅛
10	2⅝	...	6⅝	7	Thompson Prod	100	7	7	7 —	⅛
5⅝	2	...	3⅛	3½	Tide Wat As.......	1,100	3⅛	3⅛	3⅛—	⅛
6⅝	2	...	2⅝	2⅝	Timk-Det Ax	200	2⅝	2⅝	2⅝	....
23	7⅝	6.3	15⅝	16⅛	Timk Roll B [1]...	1,300	16⅝	16	16 —	⅛
7⅛	2⅛	...	5	5⅛	Transamerica	1,600	5⅛	5	5 —	⅛
5⅛	1½	...	3⅝	3⅝	Tri-Cont Corp	2,700	3⅝	3⅛	3⅝	....
72	42	15.0	55½	59	Do pfd [6].......	100	57	57	57 +	1⅛
					U					
11⅝	5⅛	...	6⅝	8	Un Bag & P	100	7	7	7	....
36⅝	15⅛	4.4	27	27⅛	Un Carbide [1.20].	2,800	27⅝	27	27⅛—	⅛
15⅝	8	9.1	10⅝	10⅝	Un Oil Cal [1]....	300	11	10⅝	11 +	⅛
94⅛	27⅝	8.0	75⅛	75⅛	Un Pac [6]........	6,300	76⅝	75	75⅝—	⅛
71⅝	40	6.1	66⅝	67	Do pfd [4].......	1,600	66⅝	66⅛	66⅝+	⅛
34⅝	6⅝	...	26⅝	27	Unit Aircraft	13,900	27⅛	26⅝	26⅝+	⅛
28⅛	11	11.8	17⅛	17⅛	Unit Bis [2]......	200	17⅛	17⅛	17⅛	....
18	6⅝	...	13	13⅛	Unit Carbon	700	13⅝	13	13⅛	....
1⅝	⅛	...	⅛	⅛	Unit Cigar	2,000	⅛	⅛	⅛	....
14	3⅛	4.4	8⅝	9	United Corp [.40].	4,600	9⅛	9	9 —	⅛
39⅝	20	8.1	36⅝	37⅛	Do pfd [3].......	1,500	37⅝	36⅝	36⅝—	⅛
6⅝	2⅝	...	3⅛	3⅝	Unit El Coal......	100	3⅛	3⅛	3⅛	....
32⅝	10⅛	6.9	29	29⅛	Unit Fruit [2]....	2,700	29⅝	29	29⅛—	⅛
22	9⅝	6.0	19⅝	19⅝	Unit Gas Im [1.20]	5,400	20	19⅝	19⅝+	⅛
6⅛	1⅛	...	4⅛	4⅝	U S & For Sec.....	100	4⅝	4⅝	4⅝—	⅛
7⅛	3⅛	...	2	8⅛	U S Distrib pfd...	100	7½	7½	7½+	4
27	10⅛	7.6	20⅛	22	U S Gypsum [1.60]	400	21⅛	21⅛	21⅛+	⅛
36⅛	13⅛	...	21⅝	22	U S Indus Alco....	6,300	24⅛	21⅝	22 —	2⅝
18⅝	7⅝	6.3	8⅛	8⅝	U S Pipe [.50]....	300	8⅝	8⅛	8⅝+	⅛
16⅝	11⅝	9.2	13⅛	13⅝	Do 1st pfd [1.20]	100	13⅛	13⅛	13⅛—	⅛
11⅝	2	...	3⅛	5	U S Real & Im.....	100	3⅝	3⅝	3⅝—	⅝
10⅝	1⅝	...	4⅛	5	U S Rubber........	600	4⅝	4⅝	4⅝	....
20⅝	3⅝	...	9⅝	10⅛	Do 1st pfd.......	100	10⅛	10⅛	10⅛+	⅛
22⅝	10	5.6	17	17⅛	U S Smelt & R [1]	200	17⅛	17⅛	17⅛—	⅛
52⅛	21⅝	...	28⅛	28⅝	U S Steel	8,900	29⅝	28⅛	28⅛—	⅛
113	51⅝	11.1	63⅛	63⅝	Do pfd [7].......	1,900	64⅝	63⅝	63⅝—	1⅛
3	⅛	...	1	1⅛	Unit Strs A.......	100	1	1	1	....
31	12	8.0	24⅛	26	†Univ Leaf Tob[2]	100	25⅛	25⅛	25⅛+	⅛
50	10⅝	...	11⅛	12	Univ Pict 1st pfd..	40	12	12	12 —	3
10⅝	1⅝	...	3⅛	3⅛	Util P & Lt A.....	600	3⅛	3⅛	3⅛—	⅛
					V					
1⅛	⅛	...	...	⅝	Vadsco	300	⅛	⅛	⅛	....
23⅝	5⅛	...	12⅛	12⅝	Vanadium	100	12⅝	12⅝	12⅝	....
90	60	7.1	84⅛	85⅛	Va El&P $6 pf [6]	10	85	85	85 —	⅝
					W					
4⅛	⅛	...	1⅛	1⅝	Warner Pict	1,700	1⅝	1⅛	1⅛	....
2⅛	⅛	...	1⅛	1⅛	Warner-Quinn	100	1⅛	1⅛	1⅛+	⅛
58⅛	42⅝	8.7	46⅛	47⅛	Wes Oil & S pf [4]	100	46⅛	46⅛	46⅛—	1
80	25	14.6	47⅛	48	W Penn El A [7]..	60	49	48	48	....
76	22	12.1	56⅝	61	Do 7% pfd [7]...	20	60	58⅛	58⅛—	2⅛
70	20	12.0	48	50	Do 6% pfd [6]...	10	50	50	50 +	⅝
11⅝	1⅛	...	4⅝	6	West Mary	400	6	5⅛	5⅝—	⅛
50	12⅝	...	27⅛	27⅛	West Un Tel	1,400	27⅝	27	27⅛+	⅛
18⅝	9⅛	7.1	13⅝	14⅛	Westingh Air [1]..	700	14⅛	14	14	....
43⅛	15⅝	...	29⅝	29⅝	Westingh El & M..	3,600	30⅛	29⅝	29⅝—	⅝
12⅝	3	...	7⅛	9	Westvaco Chl	100	8	8	8	....
2⅝	⅝	...	1⅛	1⅝	White Sew M pfd...	100	1⅛	1⅛	1⅛	....
8⅛	2⅝	...	2⅛	3	Wilcox O & G......	100	2⅝	2⅝	2⅝	....
3⅝	⅝	...	1⅛	1⅛	Willys-Over	100	1⅛	1⅛	1⅛	....
3⅝	⅝	...	1⅛	1⅝	Wilson & Co	500	1⅝	1⅛	1⅛+	⅛
45⅝	22	7.3	32⅝	32⅝	Woolworth [2.40]..	6,600	33⅝	32⅛	32⅝—	⅝
24	5	...	14	15	Worth P & M.......	100	15	15	15 +	1
31	12	...	15	20	Do pfd B.........	100	15⅛	15⅛	15⅛—	2⅝
57	25⅛	7.7	37⅝	38⅝	Wrigley Jr [3]....	100	38⅝	38⅝	38⅝	....
					Y					
7⅝	1⅝	...	3⅛	3⅝	Yell Trk & C......	300	3⅛	3⅛	3⅛	....
27⅛	4	...	10⅛	10⅝	Youngstwn Sh & T.	800	11⅛	10⅝	10⅝—	⅝
					Z					
9⅝	4	...	4⅛	4⅛	Zonite Prod	100	4⅛	4⅛	4⅛	....

*Ex dividend. †First sale since ex dividend date or dates. XR—Ex rights. a—Plus extras. b—Including extras. d—Payable in scrip. e—Paid last year. f—Payable in stock. g—Paid so far this year. h—Cash or stock. k—Accumulated dividend paid this year. m—Also extra cash or stock dividend paid since Jan. 1.

Sales to 10:30 a. m., 150,000; to noon, 460,000; to 1:30 p. m., 640,000; 2:10 p. m., 680,000. Total sales, 808,780 shares.

ATTACKS CURBS ON INVESTMENT IN GLASS BILL

New York, Jan. 26.—(AP)—Savings banks and insurance companies were called on by Francis H. Sisson, president of the American Bankers' association, tonight to oppose the investment restrictions in the Glass banking bill.

Describing the proposed restrictions as "both novel and highly experimental," Sisson told the eastern regional savings conference that their effect would be "to renounce investment banking rather than regulate it."

"The serving of the long term capital market is by its very nature intimately related with the short term capital market," he said, "and it seems to me highly unwise and dangerous to try to divorce them by legislative fiat.

"If investment banking in some of its phases has not been infallible in the past, it should be regulated; but nothing is to be gained by wrecking so vital a part of our economic machinery."

COTTON SUPPORT LIGHT; PRICES AVERAGE LOWER

Cotton markets were up slightly at the start because of steadiness in Liverpool cables and a fair run of buying orders. Prices had a moderate rally but ran into selling orders, which caused a recession and the finish was easy. Net losses on futures in Chicago was 3@5 points, and other markets were off 4@8 points. Spots declined 5 points in New York to 6.20c; New Orleans and Galveston, 6.05c, and Houston, 6.00c. Liverpool closed unchanged to 2d higher. In the late afternoon trade was especially light.

Liverpool was a moderate seller. Co-operative brokers bought December, while there was scattered outside liquidation by holders of March contracts, their offers being absorbed by large spot houses. Switching of trades from March to December was a feature, the spread being 58 points.

The trade is kept nervous by legislative developments at Washington, which tend to restrict large operations of a speculative character. Exports are running ahead of last year. Weather through the south was unsettled. Prices follow:

CHICAGO MARKET.

	High.	Low.	Close.	Prev. close.	Last year.
March	6.25	6.19	6.19	6.22	6.73
May	6.41	6.31	6.31	6.35	6.90
July	6.52	6.44	6.44	6.48	7.06
October ...	6.70	6.62	6.62	6.67	7.23
December ..	6.83	6.75	6.75	6.80	....

NEW ORLEANS MARKET.

	High.	Low.	Close.	Prev. close.	Last year.
March	6.16	6.07	6.07	6.13	6.62
May	6.28	6.20	6.20	6.28	6.80
July	6.42	6.33	6.33	6.39	6.96
October ...	6.60	6.51	6.51	6.57	7.13
December ..	6.71	6.63	6.63	6.69	7.28

NEW YORK MARKET.

	High.	Low.	Close.	Prev. close.	Last year.
March	6.20	6.09	6.09	6.15	6.62
May	6.33	6.22	6.22	6.27	6.80
July	6.44	6.35	6.35	6.41	6.97
October ...	6.63	6.54	6.54	6.58	7.19
December ..	6.77	6.68	6.69	6.73	7.35

STOCK EXCHANGE SUSPENDS SIX FOR GRATUITIES

Bans Vary from Month to Three Years.

[Chicago Tribune Press Service.]

New York, Jan. 26.—In one of the most drastic disciplinary steps in years the New York stock exchange today announced the suspension of six members for periods ranging from one month to three years. It is the largest number of members which the exchange ever has deprived of their trading privileges at any one time.

Several of those affected by the sweeping decree of the governing committee of the exchange were members of the firms of Ludwig, Robertson & Co. and Smeltzer, Clifford & Co., both of which today withdrew as clearing members of the Stock Clearing corporation.

The members suspended by the exchange were Edward V. Goerz, who received the lightest penalty, one month's suspension; H. H. Wurzler, suspended for six months; J. R. Schmeltzer, for six months; William S. Sagar, for six months; Walter F. Seeholzer, also for six months, and Alexander J. Robertson for three years.

"The substance of the charges and specifications against Robertson, Seeholzer, Sagar, Schmeltzer, Wurzler, and Goerz," the statement by the exchange said, "was that each of them had paid or caused to be paid without the approval of the committee on arrangements sums of money to employés of the exchange stationed at cabinets in the foreign bond crowd."

Consolidated Gas (Balt.) Tells of Bond Redemption

Consolidated Gas Electric Light and Power company of Baltimore announced yesterday that holders of its series "E" 5½ per cent first mortgage bonds, called at 105 for March 9, may seek payment any time prior to March 1 receiving full redemption price and six months interest.

Thomas Hoist Co. Tells of Change in Its Name

The Thomas Elevator company, 20 South Hoyne avenue, Chicago, announces that it has changed its name to the Thomas Hoist company. There will be no change in ownership, management, or personnel. The principal business is the manufacture of electric, steam, and gasoline hoists.

CASH · GRAIN NEWS

Official receipts of grain at Chicago Thursday: Wheat, 2 cars; corn, 76 cars; oats, 14 cars; barley, 7 cars.

Range of cash grain prices in leading markets follows:

WHEAT.

	Chicago.	Kansas City.	St. Louis.
No. 2 red.	....	44½	50½
No. 1 hd.	....	43¼@45½	....
No. 2 hd.	....	42⅝@44½	49 @49½
No. 3 hd.	....	42½	....
No. 2 mx.	48⅝	....	....
	Chicago.	**Winnipeg.**	**Minneapolis.**
No. 1 nor.	....	44⅝	47⅝@48⅝
No. 2 nor.	....	42⅝	46⅝@47⅝
No. 3 nor.	....	40⅝	45⅝@46⅝
No.1.dk.N.	....	....	48⅝@55⅝
		Toledo.	**Omaha.**
No. 2 red.	....	53 @54	....
No. 2 hd.	....	....	42½

CORN.

	Chicago.	Kansas City.	St. Louis.
No. 2 mx.	25	....	....
No. 3 mx.	....	....	23¼@23⅝
No. 4 mx.	23¼@23½	....	23
No. 2 yel.	25¼@26	23	25
No. 3 yel.	23½@24¼	....	23⅝@24¼
No. 4 yel.	23 @23⅝	....	....
No. 2 wh.	25¼@25⅝	....	....
No. 3 wh.	24	....	....
	Milwaukee.	**Omaha.**	**Peoria.**
No. 2 yel.	....	....	22¼@22⅝
No. 3 yel.	....	19	21¼@21⅝
No. 4 yel.	....	....	20⅛@21
No. 6 yel.	....	....	20½
	Minneapolis.	**Buffalo.**	**Toledo.**
No. 2 yel.	23 @23⅝	....	29 @30
No. 3 yel.	21 @21½	....	....
No. 2 mx.	20 @21	....	....

OATS.

	Chicago.	Kansas City.	St. Louis.
No. 2 wh.	17	17¼@18	17⅝@18
No. 3 wh.	16⅝	16¼@17½	17⅝
	Milwaukee.	**Omaha.**	**Minneapolis.**
No. 2 mx.	....	....	14⅝@15⅝
No. 3 wh.	....	....	14⅝@14⅝
No. 4 wh.	....	....	13⅝@14⅝
	Buffalo.	**Toledo.**	**Peoria.**
No. 2 wh.	....	20 @21	15¼@16½

RYE, BARLEY, AND FLAX.

	Rye.	Barley.	Flax.
Chicago	....	24 @36	1.15
Milw.	....	25 @36	....
Minpls.	..31 @33	18 @28	1.12@1.15
Duluth	33½	18¼@27½	1.12⅝

CLOVER AND TIMOTHY.

	Cash.	March.
Clover—		
Chicago, per 100 lbs..	$6.50@8.75	......
Toledo, per 60 lbs....	5.40@5.50	......
Timothy—		
Chicago, per 100 lbs..	2.25@2.50	......

OPEN GRAIN TRADES

Open interest in grain futures on the Chicago Board of Trade, including 20,000 bu March wheat, 15,000 bu March corn, 5,000 bu March oats, and 10,000 bu March rye, follow, last three ciphers omitted:

	May.	July.	Sept.	Total.
WHEAT.				
Wednesday ..	95,063	34,824	4,867	134,774
Tuesday	95,365	34,859	4,858	135,132
Week ago....	95,865	34,498	4,353	134,736
CORN.				
Wednesday ..	37,968	13,962	1,066	52,891
Tuesday	38,201	13,744	981	52,941
Week ago....	38,317	12,951	884	52,167
OATS.				
Wednesday ..	17,894	1,896	5	19,800
Tuesday	18,019	1,836	5	19,865
Week ago....	18,263	1,756	5	20,029
RYE.				
Wednesday ..	5,658	740	....	6,408
Tuesday	5,668	720	....	6,398
Week ago....	5,670	656	....	6,336
BARLEY.				
Wednesday ..	578	....	....	578
Tuesday	578	....	....	578
Week ago....	607	....	....	607

Grain futures purchases on the Chicago Board of Trade follow, last three ciphers omitted:

	Wed.	Wk. ago.	Yr. ago.
Wheat	8,776	18,187	19,081
Corn	1,511	1,842	3,600
Oats	285	138	296
Rye	80	179	309
Barley	....	10	....
Total, bu	10,652	20,356	23,376

GRAINS · IN · ALL MARKETS

	Open.	High.	Low.	Close Jan. 26, 1933.	Jan. 25, 1933.	Jan. 28, 1932.
			March Wheat.			
Lpl ..	45	45⅝	45	45⅝	44⅝	51⅝
			May Wheat.			
Chi ..	48⅝	48⅝	47⅝	48	48⅝	58
K C ..	42⅝	42⅝	41⅝	41⅝	42	49⅝
Min ..	46⅝	47	46⅝	46⅝	46⅝	68⅝
*Dul .	44⅝	45	44⅝	44⅝	44⅝	66⅝
Wpg .	47	47⅝	46⅝	46⅝	47	61⅝
Lpl ..	49	49⅝	48⅝	49	48⅝	53⅝
			July Wheat.			
Chi ..	48⅝	48⅝	47⅝	48⅝	48⅝	58⅝
K C ..	42⅝	42⅝	42	42	42⅝	49⅝
Min ..	47⅝	47⅝	46⅝	46⅝	47⅝	66⅝
*Dul .	....	....	....	44⅝	44⅝	66
Wpg .	47⅝	48	47⅝	47⅝	47⅝	63
Lpl ..	49⅝	50⅝	49⅝	50	49⅝	55½
			September Wheat.			
Chi ..	49⅝	49⅝	48⅝	48⅝	49¼	59⅝
K C ..	43¼	43⅝	42⅝	42⅝	43⅝	....
			October Wheat.			
Wpg .	48⅝	49	48⅝	48⅝	48⅝	51⅝
			May Corn.			
Chi ..	27⅛	27⅛	26⅝	26⅝	27	40⅝
K C ..	23⅝	23⅝	23⅛	23⅛	23⅝	38⅝
			July Corn.			
Chi ..	28½	28⅝	28	28⅛	28¼	42
K C ..	25	25	24⅝	24⅝	25⅝	40⅝
			September Corn.			
Chi ..	29⅝	29⅝	29⅛	29⅛	29⅝	43⅛
			May Oats.			
Chi ..	17⅛	17⅛	17⅛	17⅛	17¼	25⅝
Min ..	14⅝	14⅝	14⅝	14⅝	14⅝	25⅝
Wpg .	24⅝	24⅝	24⅛	24⅛	24⅛	31⅝
			July Oats.			
Wpg .	23⅝	23⅝	23½	23⅛	23⅝	31⅝
			October Oats.			
Wpg .	23	23	22⅝	22⅝	22⅝	....
			May Rye.			
Chi ..	35⅛	35⅛	34⅝	34⅝	35⅛	45⅝
Min ..	30⅛	30⅛	30	30	30⅛	43
Dul ..	....	....	....	32⅛	32⅝	44½
Wpg .	34⅛	34⅛	33⅝	33⅝	34⅛	45⅝
			July Rye.			
Chi ..	34⅝	34⅝	34⅛	34⅛	34⅝	46½
Min ..	....	....	....	30⅝	31	....
Dul ..	....	....	....	32⅛	32⅝	....
Wpg .	....	....	....	33⅝	34⅝	46⅝
			May Barley.			
Chi ..	28	28	28	28	27⅝	....
Min ..	22½	22⅝	22¼	22¼	22⅝	39⅝
Wpg .	30⅛	30⅛	30⅝	30⅝	30⅝	39⅝
			July Barley.			
Min ..	23	23	23	23	23⅛	....
Wpg .	30⅛	30⅛	29⅝	29⅝	30⅛	....
			May Flaxseed.			
Min ..	1.11⅛	1.12½	1.11⅝	1.12	1.11⅛	1.37⅝
Dul ..	1.12⅝	1.13⅛	1.12⅝	1.12⅝	1.11⅝	1.37⅝
Wpg .	80	80⅝	79⅛	79⅝	80	1.02⅝

*Durum. †Exchange, $3.39; Wednesday, $3.40.

BIDS AND OFFERS

Range of prices on bids and offers, good all day Friday, follow:

WHEAT.

	Bids High.	Bids Low.	Bids Close.	Offers High.	Offers Low.	Offers Close.
May..	47⅝	47⅛	47⅝	48⅛	48⅛	48⅝
July..	47⅝	47⅝	47⅝	48⅝	48⅝	48⅝
Sept..	48⅝	48⅛	48⅛	49⅝	49⅛	49⅝
CORN.						
May..	26⅝	26⅛	26⅝	26⅝	26⅝	26⅝
July..	28	27⅝	28	28⅝	28⅝	28⅝

GOOD ALL NEXT WEEK.

	Wheat.	Corn.	Oats.	Rye.
Bids				
May	45⅛	25⅝	16⅝	33
July	45⅛	27⅛	17	32⅛
Offers				
May	50⅝	27⅝	17⅛	37
July	50⅝	29	17⅝	36⅛

HIDE FUTURES.

Trading on the New York Hide exchange was quiet, with sales of 360,000 lbs. Prices were unchanged to 10 points lower. Closing bids: Old contracts—March, 4.60c. New contracts—March, 4.95c; June, 5.35c; September, 5.80c; December, 6.20c.

SOUTHERN KANSAS WHEAT HELPED BY GOOD RAINS

Western half of Kansas continues dry with only a light rain during the week, while more than an inch of rain fell in some of the southern counties, and over most of the eastern half the fall of moisture was less than a quarter inch, according to the weekly crop summary. Snow flurries and sleet fell in some of the extreme northern counties.

Severe dust storms over the territory from Dodge City south and west uprooted much wheat or covered it with drifting soil. Wheat has greened up a little in the eastern half of the state where there has been a better supply of soil moisture. Very little wheat shows above the ground in the western half of the state and some has not yet germinated on account of the dry soil.

Spring plowing, from the Kansas river valley south, was under way during the week, some southeastern counties report better progress than usual at this time of the year. Lack of the usual amount of wheat pasturage has made necessary considerable inroads on roughage in the western half of the state.

BUTTER FUTURES LOWER

Butter futures declined sharply on the Chicago Mercantile exchange yesterday, closing ⅜@⅝c lower. Fresh first eggs were off ⅛@⅜c and other deliveries unchanged. Butter opened lower, rallied on short covering at midsession, but eased again on increased pressure at the close. Statistical reports were favorable but had no influence. The four markets reported a smaller inward movement of stocks than last year and production figures showed the make on a par with last year, but under the previous week. While the spot egg markets again were slightly firmer, receipts continued heavier than last year. This fact brought out enough pressure to force the price lower although interest was light. Sales: Butter, 115 cars; eggs, 14 cars. Deliveries: Butter, 5 cars; eggs, 3 cars. Prices follow:

BUTTER.

Stor. stands—	Open.	High.	Low.	Close.	Prev. close.
January	16⅝	16⅝	16½	16½	17⅝
February	17	17⅛	16⅝	16⅝	17⅝
March	17⅝	17⅝	17⅛	17⅛	17⅝

EGGS.

Refg. stands—	Open.	High.	Low.	Close.	Prev. close.
October	16½	16½	16½	16½	16½
Fresh graded firsts—					
January	13⅝	13⅝	13⅝	13⅝	14
February	13½	13½	13⅛	13⅛	13½
March	12⅝	12⅝	12⅝	12⅝	12⅞
Stor. pkd. firsts—					
April	14⅝	14⅝	14⅝	14⅝	14⅝

ROSIN AND TURPENTINE.

SAVANNAH, Ga., Jan. 26.—(AP)—TURPENTINE—Firm, 40½c; sales, 51; receipts, 59; shipments, 1,148; stock, 17,187 casks. ROSIN—Firm; no sales; receipts, 633; shipments, 2,079; stock, 148,127 brls. Quote: B, $1.65; D, $1.85; E, $2.35; F, $2.65; G, $2.67½; H, $2.72½; I, $2.75; K, $3.05; M, $3.60; N, $3.85; W. G, $4.35; W. W, and X, $4.85.

RAW SILK.

NEW YORK, Jan. 26.—(AP)—SILK—Raw futures closed steady; sales, 770 bales. March, $1.14 bid; May, $1.15 bid; July, $1.15. Open market quotations [sixty day basis], Shanghai steam extra B, $1.60; Canton double extra A, 14-16s, $1.05; Japanese crack double extra, $1.30.

PRODUCE MARKETS

Fresh eggs met with a better demand and prices were steady to ½c higher. Receipts 8,826 cases. Butter was unchanged to ½c lower. Receipts 6,301 tubs. Live heavy hens were ½c lower, with Leghorn hens off 1c and colored springs down ½c. Receipts 1 car and 28 trucks. Potatoes steady. Receipts 54 cars, with 198 cars on team track.

WHOLESALE CREAMERY BUTTER PRICES.

	Chicago Whole milk.	Chicago Centralized.	New York.	Boston.	Philadelphia.
93 score	.17⅝	....	18⅝	....	19⅝
92 score	.16⅝	....	17⅝	18½	18⅝
91 score	.16⅛	....	17½	18⅛	18⅛
90 score	.16½	17	17½	18	18
89 score	.16⅛	16½	....	17½	17⅛
88 score	....	....	....	17	....

BUTTER PRICES TO CHICAGO RETAILERS.

Score—	Tubs.	Prints.	Cartons.
Best [92-93]	.19 -20½	20 -21½	21 -22½
Good [89-91]	.18 -19	18½-20½	20 -21

WHOLESALE CHEESE PRICES.

	Chicago.	Boston.	New York.	Philadelphia.
Flats..	....	....	11½-13	....
Twins..	9⅝-10	11 -12	....	....
S. dais.	10½-10½	12 -13	11 -11½	11 -11½
Y.Ams.	....	12 -13	11½-12	....
Lghns	10½-10½	....	....	11 -11½

LIVE POULTRY—WHOLESALE.

Turkeys	10@14c	Broilers	12½@14c
Hens	12@13c	Old roosters.......	9c
Leghorns	11c	Ducks	9@11c
Rock Springs.....	13c	Geese	8c
Springs	12c		

DRESSED POULTRY.

Turkeys—		Hens	12@14c
Young toms	14@16c	Springs	13c
Do young hens	16c	Ducks	12c
Do old hens	14c	Geese	10@12c
Do old toms	13c		

FRESH EGGS.

Fresh 1st..	12½@13½c	Dirties	10½c
Extra first..	13½@14c	Current receipts..	12½c
Checks	11c		

VEAL CARCASSES.

110@120 lbs.......	8c	90@100 lbs......	6½@7c
50@65 lbs........	4½@5c	70@80 lbs.......	5½@6c

WHOLESALE DRESSED BEEF.

	Yearlings.	No. 1.	No. 2.	No. 3.
Ribs	15	14	11	5½
Loins	16	18	14	7
Rounds	10½	9	8½	5½
Chucks	9½	6	5½	4½
Plates	8	6	6	3

POTATOES.

Wisconsin	$ .67½@ .75
Idaho russets, per 100 lbs........	1.10 @1.15

FRUITS AND VEGETABLES.

Apples, bu	$ .75@1.50
Lemons, box	4.00@5.25
Oranges, box	2.50@4.25
Strawberries, pint................	.11@ .13
Beets, crate, Texas...............	.75@1.65
Cabbage, crate, new...............	.75@1.75
Carrots, crate....................	1.50@2.10
Cauliflower, crate................	1.25@1.35
Celery, half crate................	1.50@2.50
Lettuce, head, crate..............	1.50@3.25
Onions, 50 lb sack................	.25@ .65
Peppers, crate....................	1.00@1.75
Radishes, hot house, doz. bunches	.30@ .50
Tomatoes lug......................	1.50@2.50

PRIMARY GRAIN MOVEMENT

	Wheat.	Corn.	Oats.
Receipts—			
Thursday ..	521,000	348,000	208,000
Last week ..	594,000	510,000	148,000
Last year ..	606,000	362,000	197,000
1931	1,080,000	709,000	259,000
Shipments—			
Thursday ..	294,000	112,000	158,000
Last week..	343,000	246,000	138,000
Last year ..	400,000	189,000	89,000
1931	598,000	541,000	318,000

GASOLINE AND OILS

GASOLINE—Tank wagon or service station, Red Crown, 14.1c per gallon; ethyl, 17.1c; Stanolind, 12.6c. FUEL OIL—Stanolex, No. 1 tank wagon, 1 to 99 gals, 9c; 100 or over, 7c. KEROSENE—Tank wagon, 10c. LINSEED—Raw, 60c; boiled, 63c. TURPENTINE—54c. DENATURED ALCOHOL—48c. DIESEL ENGINE FUEL OIL—Bunkered at Indiana Harbor ship canal, 5c per gal. WHITE LEAD—100 lbs, $11.00.

OFFICIAL WEATHER FORECAST

The official forecast for today and tomorrow and yesterday's table of records follow:

Wisconsin—Cloudy and colder, snow in north and east portions Friday; Saturday generally fair.

Indiana—Mostly cloudy and colder, probably snow in north portion Friday; Saturday generally fair.

Lower Michigan—Snow in north and rain turning to snow in south portion Friday with colder in afternoon; Saturday mostly cloudy and rather cold.

Upper Michigan—Snow, colder in west portion Friday; Saturday cloudy and rather cold.

Ohio—Rain Friday changing to snow flurries and colder Friday afternoon or night; Saturday generally fair and colder.

Place of observation. State of weather. Jan. 26, 1933, 7 p. m. Central time.	Direction of wind.	Temp. 7 p. m.	Highest today.	Lowest last night.	Precipitation 24 hours.
East central states—					
Alpena, cloudy	N.E.	26	34	32	.02
Cairo, clear	S.	54	58	38	...
Chicago, cloudy	E.	38	39	39	...
Cincinnati, cloudy	E.	42	46	42	...
Cleveland, cloudy	W.	36	30	34	.02
Detroit, cloudy	E.	36	40	36	.02
Escanaba, snow	N.E.	26	28	20	...
Evansville, clear	S.E.	50	54	40	.02
Fort Wayne, cloudy	E.	36	38	36	...
Grand Haven, cloudy	E.	34	36	32	...
Grand Rapids, cloudy	E.	36	38	34	...
Green Bay, cloudy	N.E.	28	28	24	...
Indianapolis, clear	S.E.	42	46	40	...
Madison, cloudy	N.E.	32	36	30	...
Marquette, snow	N.E.	24	26	22	...
Memphis, clear	S.	58	64	46	...
Milwaukee, cloudy	E.	36	36	36	...
Nashville, cloudy	S.E.	52	56	34	...
Peoria, cloudy	E.	44	48	30	...
Springfield, Ill., clear	E.	46	50	32	...
La Crosse, cloudy	N.E.	34	38	26	...
West central states—					
Bismarck, cloudy	N.W.	4	8	2	.06
Charles City, snow	N.E.	34	36	28	...
Concordia, clear	N.W.	40	44	26	...
Davenport, rain	E.	42	46	26	...
Des Moines, snow	N.W.	34	36	28	.14
Devils Lake, snow	N.E.	0	4	—2	...
Dodge City, clear	N.	40	48	28	...
Dubuque, cloudy	N.E.	36	40	30	...
Duluth, snow	E.	24	26	20	...
Huron, cloudy	N.W.	38	22	10	...
Kansas City, cloudy	W.	34	50	40	.01
Keokuk, rain	N.E.	44	48	30	...
Little Rock, clear	W.	60	66	42	...
Moorhead, snow	N.	12	20	10	.04
North Platte, clear	N.W.	34	42	28	...
Oklahoma City, clear	N.W.	48	62	42	...
Omaha, clear	N.W.	28	36	30	...
Rapid City, clear	N.	28	30	20	...
Sioux City, cloudy	N.	22	30	30	...
Minneapolis, rain	S.E.	34	36	26	.02
Springfield, Mo., cl'dy	W.	46	60	42	...
Wichita, cloudy	N.W.	42	50	34	...
Williston, clear	N.	10	16	4	.01
St. Louis, clear	S.	52	56	34	...
Eastern states—					
Albany, cloudy	N.	40	44	34	...
Atlanta, cloudy	S.	56	62	42	...
Boston, snow	N.E.	34	40	36	.01
Buffalo, cloudy	S.W.	34	38	34	.34
New York, cloudy	N.	40	42	34	.20
Oswego, cloudy	N.	38	42	36	...
Parkersburg, cloudy	N.E.	44	46	42	.02
Philadelphia, cloudy	N.	46	46	38	1.44
Pittsburgh, cloudy	N.	42	42	36	.30
Raleigh, clear	E.	50	60	48	...
Washington, clear	N.	44	50	40	1.04
Gulf states—					
Abilene, cloudy	N.W.	58	62	50	...
Amarillo, clear	N.W.	42	54	36	...
Brownsville, cloudy	S.	72	78	66	...
El Paso, clear	W.	50	54	36	...
Fort Worth, cloudy	N.W.	62	68	52	...
Galveston, cloudy	S.W.	66	68	60	.02
Jacksonville, cloudy	S.W.	64	70	50	...
Miami, cloudy	...	70	76	58	.01
Mobile, cloudy	S.	60	66	48	...
Montgomery, cloudy	S.	60	64	46	...
New Orleans, cloudy	S.	66	70	56	...
San Antonio, cloudy	N.W.	72	72	54	...
Shreveport, cloudy	W.	64	64	50	...
Tampa, cloudy	N.W.	62	70	56	...
Vicksburg, cloudy	S.	64	68	46	...
Mountain states—					
Boise, snow	S.E.	30	32	14	.01
Cheyenne, clear	W.	14	22	20	.10
Denver, clear	N.W.	28	36	22	...
Havre, clear	S.W.	24	32	10	...
Helena, clear	S.	28	28	20	...
Lander, clear	S.E.	20	28	8	...
Miles City, clear	S.	22	30	6	...
Phoenix, clear	N.W.	56	56	36	...
Pueblo, clear	N.W.	36	40	26	...
Salt Lake City, clear	E.	26	28	18	.28
Santa Fe, clear	N.	24	30	20	...
Yellowstone Park, snow	S.	12	14	4	...
Pacific states—					
Fresno, clear	S.E.	50	52	34	...
Los Angeles, clear	S.W.	60	64	44	...
Portland, Ore., rain	E.	42	44	34	.56
San Diego, clear	N.W.	54	58	46	...
San Francisco, rain	S.	50	52	42	...
Seattle, Wash., rain	S.E.	38	40	34	.10
Spokane, Wash., rain	S.E.	28	34	22	.04
Walla Walla, cloudy	S.	42	42	...	...
Canadian—					
Battleford, clear	S.E.	—8	—4	—24	...
Calgary, cloudy	S.	20	28	0	...
Edmonton, clear	N.E.	—4	2	—14	...
Medicine Hat, cloudy	S.W.	24	28	...	...
Minnedosa, clear	E.	—4	2	...	...
Montreal, cloudy	N.E.	28	30	20	...
Quebec, cloudy	N.E.	26	26	20	...
Qu' Appelle, snow	S.E.	0	—2	—14	.10
The Pas, snow	S.E.	—2	—2	—14	.04
Toronto, rain	N.E.	34	36	32	.36
White River, cloudy	N.E.	—4	0	—14	...
Winnipeg, cloudy	N.E.	6	8	—6	...

DRY GOODS.

NEW YORK, Jan. 26.—(AP)—The cotton goods market reported sparse purchases of gray cloths today, but prices continued steady. Rayon fabrics enjoyed a brisk call. Burlap prices were steady, reflecting a similar market in Calcutta.

RUBBER.

NEW YORK, Jan. 26.—(AP)—Crude rubber futures closed quiet. January, $2.94c; March, 3.05c; May, 3.10c bid; July, 3.18c bid. Smoked ribbed spot closed down 3.00c, nominal.

COTTONSEED OIL.

NEW YORK, Jan. 26.—(AP)—COTTONSEED OIL—Bleachable was inactive today with no sales. Final prices were 1@2 points net lower. Bleachable spot closed 3.60c, March 3.70c, May 3.85c, July 3.94c.

SALESMAN

Excellent opportunity is afforded man with successful experience in selling of securities to banks, corporations and individuals. If you have capabilities to qualify in this present market, arrange for interview through

JOHN CHACE AGENCY
Central 6330 105 So. La Salle St.

Our Daily Market Letter

discusses the current position of the Stock Market and will be sent to traders and investors on request.

Ask for CT-J-27

HORNBLOWER & WEEKS
Established 1888
39 South La Salle Street
CHICAGO
Members New York, Boston, Chicago, Cleveland, Philadelphia, Pittsburgh and Detroit Stock Exchanges

HOGS RECOVER LOSS SUSTAINED SINCE MONDAY

Top Sales Equal Highest Since November.

The hog market yesterday underwent a complete change and recovered all the losses registered since Monday. The rally improved the position of prices 5@15c in the various classes, with top sales equaling the highest marks since Nov. 28. Fancy 170@200 lb averages advanced the top 15c to $3.50, while the general average came up 10c to $3.25. The market was not lacking in support, notwithstanding the sluggish condition of the wholesale trade.

Buyers showed their eagerness for numbers right from the start, with large local houses pressing hard in the better grades for a good quota of "quality" offerings, which are not as plentiful as they were a few weeks ago. Stock to sell at $3.25 and above came in for the biggest price gains, particularly those weighing 250 lbs and under. Extreme weights and packing sows advanced the least.

Weather conditions have been against the pork trade, and packers have frozen much of the surplus that accumulated in an effort to avert further declines in the wholesale trade.

Cattle Slightly Higher.

Yesterday's 5,000 cattle found a slightly improved market. Business in the extreme weights dragged again, but better action featured the medium and lightweights, with spots slightly higher. Five yearling steers averaging 988 lbs sold at $7.00, while the top for load lots stopped at $6.85, this price fetching 1,040 lb averages. Few exceeding 1,200 lbs in weight sold above $5.00, while the majority of the 1,300@1,700 lb averages continued to drag at $3.75@4.50, the lowest levels in the memory of most traders.

Late Wednesday a load of 1,905 lb steers cashed at $3.65. Most steers and yearlings averaging under 1,100 lbs are closing strong to 25c higher than a week ago. Heavy beef cattle show losses of 25@40c since a week ago. Cows and heifers enjoyed a little more action and in places sold slightly higher yesterday. Big weights are steady with a week ago.

Lambs Decline Again.

Influenced by a lower wholesale market yesterday, lamb prices fell mostly 25c, showing 75c@$1.00 decline in two days. Most slaughter lambs brought $5.50@5.85 to packers, a few to city butchers and shippers reaching $5.90. Heavy lambs cashed slowly around the $5.00 line. From the highest point in two months early this week prices have dropped to the lowest level since middle of December. Some heavy lambs hit a new low for the winter.

CHICAGO LIVE STOCK

HOGS.

Receipts, 22,000; shipments, 2,500.

Bulk of sales	$3.05@3.40
Light, good to choice, 140@160..	3.35@3.50
Light, good to choice, 170@180..	3.35@3.50
Good to choice, 190@210	3.35@3.50
Good to choice, 220@250	3.25@3.45
Good to choice, 260@325	3.00@3.35
Pigs, good to choice, 100@125..	3.15@3.35
Pigs, inferior to fair, 50@125	2.75@3.15
Light packing sows, 270@350	2.70@2.85
Heavy packing sows, 350@550	2.55@2.70

CATTLE.

Receipts, 5,000; shipments, 3,000.

Prime steers, 1,000@1,500	$5.75@7.00
Good to choice, 700@1,000	6.00@6.85
Bulk of sales	4.15@5.75
Poor to good, 700@1,000	3.25@6.25
Low grade killing steers	2.50@3.00
Cows, choice to prime	3.00@3.75
Cows, good to choice	2.85@3.00
Cows, common to fair	2.40@2.60
Canners and cutters	1.50@2.35
Heifers, yearlings, good to choice	5.00@6.00
Bulls, bologna, common to good	2.35@2.90
Stockers and feeders	2.00@5.65
Calves, poor to choice	2.25@7.00

SHEEP AND LAMBS.

Receipts, 15,000; shipments, 4,000.

Native lambs, good to choice	$6.00@6.25
Native lambs, fair to good	5.50@6.00
Native lambs, common to fair	5.00@5.50
Native lambs, culls	4.00@5.00
Fed western lambs, good to choice	6.00@6.25
Feeding lambs, fair to gdood	5.25@5.50
Feeding lambs, fair to good	5.25@5.50
Ewes, light, good to choice	2.25@2.75
Ewes, heavy, good to choice	1.50@2.00
Ewes, inferior to fair	1.00@1.25
Wethers, fair to best	3.00@4.25
Yearlings, all grades	3.25@5.25
Bucks	1.00@1.50
Breeding ewes	3.25@4.75

COMPARATIVE PRICES.

HOGS—Bulk of sales yesterday...$3.05@3.40
One month ago ... 2.80@3.10
One year ago ... 3.70@4.05
Top yesterday, $3.50; average, $3.25.
CATTLE—Bulk of sales ... $4.15@5.75
One month ago ... 4.50@6.50
One year ago ... 5.25@7.50
Top yesterday, $6.85; average, $4.95.
SHEEP—Fed western lambs ... $5.50@6.00
One month ago ... 5.25@6.00
One year ago ... 5.75@6.40
Top yesterday, $6.25; average, $5.90.
Estimated receipts at Chicago today: Cattle, 1,500; hogs, 19,000; sheep, 17,000.

CASH LARD DELIVERED ON SALES FOR JANUARY

Deliveries of 200,000 lbs of cash lard on January trades were made early a. . redelivered, causing an unsettled market for a time with a weak undertone despite higher prices for hogs. There was moderate trade in deferred futures, but the undertone was weak. January closed 10c lower and more deferred deliveries were off 2½c for the day. Cash lard was $3.87½ for regular, with loose $3.30 and leaf $3.25. Exports of lard were 71,500 lbs. Liverpool was 3d lower on spots and unchanged to 3d lower on futures. Cash lard trade was light and there was very little business on in dry salted meats, bellies holding at $3.87½. There was no future trading in bellies.

Clear Bellies.

	High.	Low.	Close Jan.26. 1933.	Jan.25. 1933.	Jan.26. 1932.
January	....	.....	3.80	3.80	5.85
May	....	....	3.90	3.90	6.05
July	....	....	4.00	4.00	....
Lard.					
January	3.85	3.80	3.82	3.92	5.02
March	....	....	3.87	3.90	5.05
May	3.97	3.92	3.97	3.97	5.20
July	4.10	4.02	4.10	4.07	5.32
September	4.15	4.15	4.15	4.17	5.45

Court Orders H. L. Clarke to Appear in Bankrupt Suit

Referee in Bankruptcy Garfield Charles yesterday ordered Harley L. Clarke, public utilities official, to appear Feb. 11 for examination in regard to a debt of $29,000 to the Power Door company, a bankrupt concern. Charles was informed by Frank R. Leonard, counsel for the trustee, that Clarke owes that sum on the purchase of $94,000 worth of the stock of the company. Leonard said he has already instituted a suit in the Municipal court for the collection of the debt.

NEW YORK CURB TRANSACTIONS

Thursday, January 26, 1933.

Shares sold today	80,000	Total sales 1933 to date	2,280,000
Year ago	131,255	Total sales 1932 to date	4,878,896

No. thous.	Sales.	High.	Low.	Close.	Net chge.
A					
AdamsM 1st p	50	70¼	70	70¼	....
Air Invest vtc	100	⅛	⅛	⅛	....
Alum Co Am..	250	51	50	50	− 1½
ACP&LA	200	29	28¾	28¾	− ⅜
*ACP&LB	500	5½	5⅛	5½	+ ⅛
Am Cyan B	300	4⅝	4½	4½	− ⅛
Am Founders	300	1	1	1	....
Am G&E	3,300	31	30⅝	30⅝	− ⅜
Am Maracibo	200	⅛	⅛	⅛	....
Am Sup Pw..	2,100	4⅝	4½	4½	....
Do 1st pfd..	100	69	69	69	+ 1
Arct Rad Tube	100	⅝	⅝	⅝	....
Ark N Gas A	500	1⅜	1¼	1⅜	....
Do pfd	100	2⅝	2⅝	2⅝	....
Art Met Wks..	100	¾	¾	¾	− ⅛
As El Ind	300	3¼	3⅛	3¼	+ ⅛
AG&EL A	2,100	2⅛	2	2⅛	+ ⅛
Do pfd	20	6½	6¼	6¼	− 1½
Atlas Corp	700	7⅞	7⅝	7⅝	− ⅛
Do war	800	3	2⅞	2⅞	....
Axton Fish A	25	51	51	51	+10
B					
Ben Ind Ln.	300	11¾	11⅝	11¾	+ ⅛
Blue Ridge	200	2⅜	2⅜	2⅜	− ⅛
Bost & M pr p	10	22⅜	22⅜	22⅜	+ 3⅜
Braz T & L	500	7⅞	7⅞	7⅞	....
Burma Ltd	400	1⅛	1⅛	1⅛	....
C					
Can Marc W.	1,000	1⅛	1⅛	1⅛	....
Carib Syn	100	⅛	⅛	⅛	....
Carnation	100	7½	7½	7½	....
Carr Ltd B	100	2½	2½	2½	+ ⅛
Celanese 1st p	50	35	35	35	− 5
Cen St El	600	2¼	2¼	2¼	− ⅛
Do war	200	⅛	⅛	⅛	− ⅛
Do 6% p xw	100	8	8	8	....
Cities Serv	4,100	2⅝	2½	2⅝	....
Do pfd	200	15¼	15⅛	15¼	+ ½
Do B pfd	300	1½	1⅜	1½	+ ⅛
Do p 6% pfd	50	15	15	15	− 1
Col G&E c pf	125	90	89	90	+ ⅜
Col O&G vtc	100	⅛	⅛	⅛	+ ⅛
Cmwl Edis	200	78	77½	78	+ 1½
Cmw & So war	200	⅛	⅛	⅛	− ⅛
CG&EB	400	64⅝	64	64⅝	+ 1⅝
Cord Corp	1,100	6⅛	6⅛	6⅛	....
Cosden Oil	100	1⅜	1⅜	1⅜	+ ⅛
Do cod	100	1⅜	1⅜	1⅜	....
Creole Pet	100	2⅝	2⅝	2⅝	....
Cresson Gold	100	⅛	⅛	⅛	....
D					
Decre & Co	700	9½	9¼	9¼	+ ⅛
De Forest	1,000	⅝	⅝	⅝	....
Dow Chem	100	34	34	34	+ 1
E					
East Gas & F	900	6	5	6	+ 1
East Sta Pw	300	2⅞	2⅞	2⅞	....
E Ut Asso cv	300	3	3	3	− ½
Eisler Elec	400	1⅛	1	1⅛	+ ⅛
El Bd & Sh	8,600	19	18⅜	18¾	− ⅛
Do 6% pfd	900	41⅝	41	41⅝	....
Do 5% pfd	100	37	37	37	+ 1⅜
El Pow As	100	3⅞	3⅞	3⅞	....
Elect Sh pfd	20	47⅝	44½	47⅝	+ 6½
Em G&F 8% p	50	13⅛	13⅛	13⅛	− ⅜
F					
Fed Corp stpd	300	4⅝	4⅝	4⅝	+ ⅜
Fisk Rub	100	1⅛	1⅛	1⅛	....
Fl P&L 7% pf	75	30	29¾	29¾	− ½
Ford M C A	100	6⅜	6⅜	6⅜	....
Ford Mot Ltd	200	3⅝	3⅝	3⅝	....
G					
Gen Aviat	2,200	5	4⅝	4⅝	+ ⅛
Gen El L rct.	200	7¼	7¼	7¼	+ ¼
GG&E c pf B.	50	8¼	8⅛	8¼	+ ¼
Glen Alden	400	9	9	9	....
Goldm Schs T	200	3	2⅞	2⅞	....
Graymur	1,900	21	20⅝	21	....
GA&P pv	20	147	146	147	+ ½
Gulf Oil Pa	1,000	27	26⅜	27	....
H					
Hir Walker	200	4⅛	4⅛	4⅛	....
Hud B M & S	100	3⅛	3⅛	3⅛	− ⅛
Humble Oil	100	44⅜	44⅜	44⅜	+ ⅜
I					
Ill P&L $6 pfd	50	27½	27½	27½	− 4
Internat Pet	100	10⅛	10⅛	10⅛	....
Inter Util B	200	1	1	1	....
Intern Hos	100	9	9	9	+ ⅝
Irvg Air Ch	300	6	5⅝	5⅝	− ⅛
It Superpw A	100	1⅛	1⅛	1⅛	....
K					
Kirk Lk Gold	100	⅛	⅛	⅛	+ ⅛
L					
Lake Sh M	300	29⅜	29⅛	29⅛	− ⅜
Lehigh C&N	100	7½	7½	7½	− ⅛
Lion Oil	100	2⅛	2⅛	2⅛	+ ⅛
Lone S Gas	200	7	6⅞	6⅞	− ⅛
Louis L & E	300	⅝	⅝	⅝	....
M					
Memp N Gas	400	2⅝	2⅝	2⅝	− ⅛
Metro Ed pfd	50	73	72	73	....
Mid St P A vtc	100	⅛	⅛	⅛	− ⅛
Mont Ward A	320	61	58½	61	+ 2
Moody I ptc pf	100	20	20	20	....
N					
Nat Avia	500	7⅝	7½	7½	....
Nat Bell Hess	1,000	⅛	⅛	⅛	− ⅛
Nat Fuel G	100	13	13	13	....
Nat Inv war	100	1⅛	1⅛	1⅛	....
NP&L 6% pf	100	67⅛	67⅛	67⅛	+ ¼
Nat Trans	100	6⅜	6⅜	6⅜	− ⅛
Neis Bros pfd	50	15	14½	15	+ 5
N E Pw pfd	130	45⅝	44⅜	44⅜	− 2¼
N J Zinc	400	28⅜	28⅜	28⅜	− ⅛
Newmont Min	300	17⅝	17⅜	17⅝	+ ⅛
NYP&L 7% p	25	97	97	97	+ 1⅜
NYT 6½% p	100	116⅛	116⅛	116⅛	+ ⅛
Niag Hd Pw	2,700	14⅛	14⅛	14⅛	− ⅛
Do A war	300	⅛	⅛	⅛	+ ⅛
Do B war	300	3⅛	3⅛	3⅛	....
Do C war	100	⅛	⅛	⅛	....
Nia Sh M B	400	5⅜	5⅜	5⅜	+ ⅛
Nipissg Mines	1,500	1⅛	1⅛	1⅛	....
N A Lt & Pw	100	5⅛	5⅛	5⅛	+ ⅛
Nor P Line	100	5⅛	5⅛	5⅛	....
Novadel Ag	100	45⅝	45⅝	45⅝	− ⅝
O					
Ohio Oil pfd	200	74⅜	74⅜	74⅜	− ⅛
P					
PG&E 1 pfd	700	25⅜	25⅜	25⅜	+ ⅛
Parke Davis	100	18⅜	18⅜	18⅜	− ⅛
Parker Rust-Pr	150	33⅜	33	33⅜	+ 1⅜
Pennroad	800	1⅝	1½	1⅝	....
Pa P&L 7 pfd	50	95¼	95¼	95¼	+ ⅜
Pa Wat & Pw	100	60	60	60	+ 3
Pepperell	10	29¼	29¼	29¼	+ 3
Pioneer Gold	1,200	4	3⅞	3⅞	....
Pitney-Bowes	300	2⅜	2⅜	2⅜	− ⅛
Pitts Lake E	200	32¼	31⅜	32	− 1
Premier Gold	2,100	⅛	⅛	⅛	....
Pruden Inv	200	4½	4½	4½	....
PubUtHold war	100	1-32	1-32	1-32	− 1-32
Do x w	100	⅛	⅛	⅛	....
R					
Relian Int A	100	2⅛	2⅛	2⅛	....
Relian Manage	200	1⅛	1⅛	1⅛	....
Roosevelt Fd	100	⅝	⅝	⅝	....
S					
St Regis Pap	300	3	2⅞	2⅞	− ⅛
Schiff Co	100	6⅜	6⅜	6⅜	− 2¼
Shaw W & P	200	11⅛	11⅛	11⅛	+ ⅛
Shenandoah pf.	200	14	14	14	− ½
SoCEd B pfd	200	24⅜	24⅜	24⅜	+ ⅛
South Pipe	100	3⅜	3⅜	3⅜	+ ⅛
St Oil Ind	4,600	21	20⅝	20⅝	− ⅛
St Oil Ky	700	11⅛	10⅞	11⅛	+ ⅛
St Oil Neb	100	14⅛	14⅛	14⅛	....
St Pw & L pf.	50	32	32	32	− 2⅜
Stutz Mot Am	300	17	16⅞	17	....
Swift & Co	300	8⅜	8⅜	8⅜	....
Swift Int	100	14⅝	14⅝	14⅝	....
SylvanGMLtd.	100	⅛	⅛	⅛	....
T					
Teck-Hugh G.	100	3⅜	3⅜	3⅜	....
Transcon Air.	1,100	5⅝	5	5⅛	+ ⅝
Trans-Lux	300	1⅛	1⅛	1⅛	....
Tri-Cont war	200	1⅛	1⅛	1⅛	− ⅛
U					
Un Gas Can	100	3	3	3	....
UnAire&Tr p xw	100	48	48	48	+ 1⅜
Unit Founders	300	1⅛	1⅛	1⅛	....
United Gas	500	1⅛	1⅛	1⅛	....
Do warr	100	⅛	⅛	⅛	− ⅛
Do pfd	200	29	29	29	....
Un L&Pw A	1,100	4⅝	4½	4½	− ⅛
Do cv pfd	500	19	18⅜	18⅜	− ⅛
Uni Shoe M	100	37	37	37	− ½
US & ISec pfd	100	22	22	22	+ ⅜
US Lines pfd	100	⅛	⅛	⅛	− ⅛
Unit Verde	100	1⅛	1⅛	1⅛	− ⅛
Util Pow & Lt	100	1⅜	1⅜	1⅜	+ ⅛
W					
Wenden Cop	800	⅛	⅛	⅛	....
Wright Harg	1,100	3⅜	3⅜	3⅜	....
Y					
Yukon Gold	200	⅛	⅛	⅛	....

DOMESTIC BONDS.

No. thous.	High.	Low.	Close.	Net chge.
3 Ala Pow 5s '46	99¼	99¼	99¼	− ¼
1 do 5s '51	96	96	96	− ½
1 do 4½s '67	80¼	80¼	80¼	− ½
3 AluminCo 5s '52	94¼	94	94	− ½
4 AmComP 6s '40	1½	1⅛	1⅛	+ ⅛
9 Am&Cont 5s '43	72½	70¼	72½	+ 2
4 AmEl&P6s '57A	25	24⅝	24⅝	....
28 AmG&E 5s 2028	90⅛	90	90	− ⅝
3 do 5s '53	24⅛	23	24	− ⅛
8 AmP&L 6s 2016	59⅜	59⅜	59⅜	+ ⅛
7 AmRollM 5s '48	49½	48½	48½	− 1⅛
10 do 4½s '33	66	65½	66	− ½
1 Am Seat 6s '36	35	35	35	....
7 AppalEPw 5s '56	96⅜	96¼	96⅜	....
1 AppalPw 5s '41	103⅜	103⅜	103⅜	− ⅛
1 ArnoldPr 6s '41	60⅜	60⅜	60⅜	+ 3⅜
29 ArkP&L 5s '56	89⅜	88⅜	88⅜	− ⅛
46 AsElec 4½s '53	46⅛	45	46⅛	+ ⅝
12 AG&E5½s'38in ct.	26	25½	26	+ 2½
83 do 5s '50	28	25	27⅜	+ 1⅜
18 do 5½s '77	35	34	35	+ 1
70 do 5s '68	26½	24	25¼	+ 1½
5 do 4½s '48	27	24½	27	+ 3
218 do 4½s '49 C	26¼	22⅜	25	+ 1⅜
1 AsRayon 5s '50	49	49	49	....
5 AsTU5½s '44 C	21	20⅜	20⅜	− ⅛
6 do 6s '33	43	41⅜	43	+ 3
13 AsT&T5½s '55A	21¼	20	20¼	+ 1
11 B&ORR5Fs '96	37	36⅜	37	+ ½
27 BaldLoc 5½s '38	72½	70	72⅛	+ ⅜
6 BellTCan 5s '55A	99	99	99	− ⅛
6 do 5s '57 B	98⅜	98⅜	98⅜	+ ⅛
5 do 5s '60 C	98⅜	98⅜	98⅜	....
68 BingLH&P5s '46	100⅜	99	100	+ ⅜
1 BirmGas 5s '59	52½	52½	52½	....
17 BrdRivP5s '54A	46⅛	45	46⅛	+ 2⅛
2 BuffGEl 5s '39	107	107	107	+ ⅜
2 CNRy eq7s '35E	102	101⅛	101⅛	− ⅛
6 Can Pac 6s '42	87	86⅛	86⅛	− ⅛
10 CaroP&L 5s '56	71⅜	71⅜	71⅜	− ⅛
2 CaterpTr 5s '35	97⅝	97⅝	97⅝	+ ⅜
2 CentIllLt 5s '43	105	105	105	....
1 CenIllPS5s '68G	75⅜	75⅜	75⅜	− ⅛
1 do 4½s '81 H	69⅛	69⅛	69⅛	− ⅛
7 do 4½s '67 F	71	70⅜	70⅜	+ ⅜
4 CenMe 5s '55 D	100⅛	99⅝	100⅛	+ ⅜
6 CenOhL&P5s '50A	74½	71½	74½	+ 1⅜
20 CenP&L 5s '56	62½	61	61	− 1⅛
2 CenPow 5s '57D	69	69	69	− 2
24 CenPSv 5½s '49	1½	1½	1½	− ⅛
3 do 4½s '49 x w	1⅛	1⅛	1⅛	− ⅛
4 CenStEl 5½s '54	44⅛	44	44⅛	+ ⅜
5 do 5s '48	43⅜	43⅜	43⅜	+ ⅜
1 CenSP&L 5½s '53	39	39	39	....
10 ChiDistE4½s '70A	83⅛	83	83⅛	+ ⅛
5 CJRys&USY5s '40	97⅝	97⅝	97⅝	+ ⅛
5 CinStR5½s '40A	38	38	38	− ⅛
2 CinStCar5½s '52A	57½	57½	57½	....
7 Cities Ser 5s '66	35	34	34½	+ ⅛
71 do 5s '50	37¼	36⅜	37¼	+ ⅛
4 CitSGas 5½s '42	58⅜	58⅜	58⅜	− ⅛
32 CitSGPipe 6s '43	64	63½	64	+ ⅛
6 CitSP&L 5½s '49	39⅜	38⅜	39⅜	....
24 CitSPow 5½s '52	39	38⅛	39	+ ⅛
7 ClevElIl 5s '39	104⅜	104⅜	104⅜	+ ⅜
2 ClevRy 5s '33	97½	97½	97½	....
2 ColoPow 5s '53	96	96	96	+ 1
7 ComEd5s '54B	104⅛	104	104⅛	+ 1
5 do 4½s '56 C	100	99⅜	99⅜	− ⅛
1 do 4½s '57 D	100	100	100	....
8 do 4½s '60 E	99⅛	99	99	− ⅛
49 do 4s '81 F	91⅜	91⅛	91⅜	....
16 do 5½s '62 G	106	105⅜	106	+ ⅛
2 ComSub5½s '48A	85	84⅜	84⅜	+ ⅛
12 ComuP&L 5s '57	48⅜	48	48	....
2 ConL&P5½s '54B	110⅛	110⅛	110⅛	....
1 do 4½s '56 C	105	105	105	+ ⅛
2 do 5s '62 D	106⅛	106⅛	106⅛	....
24 ConnRivP5s '52A	99⅜	99⅜	99⅜	+ ⅛
2 CGEL-PB5½s'52E	105⅛	105⅛	105⅛	− ⅛
1 do Ba4⅞s '69G	105⅛	105⅛	105⅛	+ ⅛
30 do Ba4s '81 new	98⅜	98⅜	98⅜	+ ⅛
2 do Ba 4s '81	98⅜	98⅜	98⅜	− ⅛
13 ConGasUt6s '43A	24⅛	23⅜	23⅜	− ⅛
7 ConsumP 5s '36	105⅛	105⅛	105⅛	− ⅛
1 do 4½s '58	104	104	104	− ⅛
15 ConG&E5s '58A	59⅛	59⅛	59⅛	− ⅛
4 Cont Oil 5½s '37	97½	97½	97½	+ ⅛
1 ContScc 5s '52A	51	51	51	....
5 CraneCo 5s '40	68⅜	68	68	....
2 Cruc St 5s '40	49	46½	49	+ 2½
10 CudahyP5½s '37	92	92	92	+ ⅛
3 do 5s '46	102⅛	102	102⅛	+ ⅛
2 CumCP&L4½s '56	89⅜	89¼	89⅜	− ⅛
6 DallsP&L6s '49A	107	107	107	− ⅛
7 do 5s '52 C	102⅛	102⅛	102⅛	− ⅛
11 DaytnP&L5s '41	105⅛	105⅛	105⅛	+ ⅛
21 DelEPw 5½s '59	80⅜	80⅛	80⅜	+ ⅛
1 DenG&E 5s '49	101⅛	101⅛	101⅛	+ ⅜
2 Den&Salt 6s '60	36	36	36	....
8 DetCGs6s '47A	94⅜	94⅛	94⅛	− ⅛
1 do 5s '50 B	86	86	86	− ⅛
3 DixGlfG6½s '37A	86½	86	86	− ⅛
23 EUtInv5s '54A	23	19⅛	23	+ 4
12 EdElIl 5s '35	103⅜	103⅜	103⅜	....
11 do 5s '34	103⅜	103⅜	103⅜	+ ⅛
18 ElP&L 5s 2030	43½	42¼	43⅛	+ ⅛
2 EmpDisE 5s '52	48⅛	47⅜	48⅛	....
10 EmpO&R5½s '42	43⅜	43	43⅜	− ⅛
10 Erie Ltg 5s '67	104	101	104	+ 3
1 FairbMorse 5s '42	52½	52½	52½	+ ⅛
10 FedWat 5½s '54	32	31½	31½	− ½
9 FstoneCotM 5s '48	84	83⅜	84	....
1 FiskR5½s '31COD	41	41	41	+ ½
2 do 8s '41 COD	46⅛	46⅛	46⅛	+ ⅛
29 FlaP&L 5s '54	65	64½	64⅜	− ⅛
2 FlaP 5½s '79 A	59	59	59	+ ⅛
1 GarlockPk 6s '39	71	71	71	+ 1
5 GaryE&G5s '34A	70¼	69½	70¼	+ 1⅛
43 Gatin P 5s '56	70	68⅛	69	− ⅛
2 do 6s '41	53⅛	53⅛	53⅛	....
15 do 6s '41 B	52½	52	52	− ½
11 GenBronze 6s '40	46	46	46	− 5
2 GenMotAc5s '35	102⅞	102⅞	102⅞	− ⅛
6 GenPbUt 6½s '56	19	18	18	+ 1⅛
4 GnWWks5s '43A	44	43⅜	43⅜	+ 1
24 Ga Pow 5s '67	89⅜	89⅜	89⅜	+ ⅛
1 Ga P&L 5s '78	56	56	56	− 1
1 Gillette 5s '40	101⅛	101⅛	101⅛	....
9 GlenAlCoal 4s '65	53⅛	53	53	....
3 GliddenCo5½s '35	86	86	86	+ 1
2 Gr Trk 6½s '36	100	100	100	....
1 GrnMtP 5s '48	87½	87½	87½	+ 1⅛
2 Guarinv 5s '48A	33⅛	33⅛	33⅛	− 3⅛
18 GulfOPa 5s '47	100⅛	99⅛	100⅛	+ ⅛
1 do 5s '37	100⅛	100⅛	100⅛	....
1 GulfStU 5s '56A	80	80	80	....
3 HackWat 5sA '77	97⅜	97⅜	97⅜	− ⅛
27 do 5s '38	101	100⅜	101	+ ⅜
2 HoodRub 7s '36	45⅛	45⅛	45⅛	− ⅛
1 do 5½s '36	36⅛	36⅛	36⅛	+ 1⅛
1 HoL&P 4½s '78D	95⅜	95⅜	95⅜	+ ⅛
1 do 4½s '81E	95⅛	95⅛	95⅛	....
1 do 5s '53A	102	102	102	....
7 HudBay 6s '35	84⅛	84⅛	84⅛	− ⅛
1 HyPNF 5s '51	106	106	106	+ ⅛
1 Hygr F 6s '49B	46	46	46	+ 1
7 IdahoPw 5s '47	102	102	102	− ⅛
2 IllNorUt 5s '57	98⅛	98⅛	98⅛	− ⅛
4 IllP&L 5s '56C	67⅛	67⅛	67⅛	− 1½
24 do 5½s '57	56	55½	55½	....
51 do 6s '53A	74⅛	74	74⅛	− ⅛
9 do 5½s '54B	71	71	71	− ⅛
11 Ind El 6s '47	88⅛	85	88⅛	+ 2⅛
3 do 6½s '53B	89⅜	89⅜	89⅜	+ 1⅛
2 do 5s '51C	77⅛	77	77	....
8 IndSvc 5s '50	25	24	25	+ ⅛
16 do 5s '63A	24	23⅛	24	+ ⅛
54 IndpP&L 5s '57A	94	93⅜	94	+ ⅛
4 IntPSec 7s '57E	95	94⅜	95	+ ⅛
8 IntPSec 7s '52F	86	85	86	+ ⅛
20 do 6½s '55C	90	89⅜	89⅜	− ⅛
6 Int S Am 5s '47	47⅛	47	47⅛	− ⅛
2 Inters Pw 6s '52	40⅛	40⅛	40⅛	− ⅛
15 do 5s '57	58	57⅛	57⅜	− ⅛
5 IntPSvc 5s '56D	78⅛	76	78⅛	+ 2⅛
8 do 4½s '58	72	69	71⅛	+ 1⅛
1 IntTel 5s '61A	65	65	65	+ 3⅛
1 InvCo 5s '47A xw	74⅛	74⅛	74⅛	+ 3⅛
6 IaNebL&P 5s '57	84⅛	84⅛	84⅛	− ⅛
3 do 5s '61B	83	82	82	− 2
2 IaPubS 5s '57	82	82	82	+ 1⅛
3 IaRy&L 5½s '45A	86	86	86	+ 1
9 JCP&L 4½s '61C	95	94⅜	94⅜	+ ⅛
1 KanP&L 5s '57B	89	89	89	+ 1
1 KanPw 5s '47A	79	79	79	+ ⅛
1 KyUtil 6½s '48D	87	87	87	− ⅛
1 do 5s '69 I	73⅛	73⅛	73⅛	....
2 KeystPS 5s '78	86⅛	84	86⅛	+ 2⅛
7 KopG&C 5½s '50	81⅜	81⅛	81⅛	+ ⅛
15 do 5s '47	79	78⅛	78⅛	+ ⅛
1 Kresge 5s '45	93⅛	93⅛	93⅛	+ ⅛
4 do 5s '45 ctf	88⅜	88	88	− ⅛
2 LibMcN&L 5s '42	55	54⅛	55	....
5 LAG&E 5½s '49I	106	106	106	+ ⅛
10 do 5s '61	102	101⅜	101⅜	− ⅛
1 LouG&E 4½s'61C	101	101	101	− ⅛
11 LouP&L 5s '57	93⅛	92	92⅛	....
1 ManitP 5½s '51A	44	44	44	+ 1
4 MassGas 5½s '46	97	96⅛	97	+ ⅛
5 do 5s '55	92⅛	91⅜	91⅜	− ⅛
1 MassUt 5s '49A	87⅜	87⅜	87⅜	+ 1⅛
2 MemP&L 5s '48	102⅛	102⅛	102⅛	+ ⅛
50 MetEd 5s '62F	96⅛	95⅛	95⅛	+ ⅛
1 MidGLt 4½s '67	101⅛	101⅛	101⅛	....
2 MinnGLt 4½s '50	89	89	89	....
1 MissRF 6s '44xw	87	87	87	+ 1
2 MissP&LCo 5s '57	78⅜	78⅜	78⅜	+ ⅛
10 MissPw 5s '55	66⅜	65⅜	66	− 2⅛
1 do 5s '51	105⅛	105⅛	105⅛	+ ⅛
11 MoP&L 5½s '55A	91	88	88	− ⅛
3 MoPS 5s '47A	63	63	63	+ ⅛
2 MonWP 5½s '53B	75⅜	75	75⅜	+ ⅛
1 MonDakP 5½s '34	48	48	48	....
15 MLH&P 5s '51A	96⅛	95⅜	96⅛	+ ⅛
13 do 5s '70B	95⅛	95	95	....
4 MunsnSS 6½s'37	10½	10	10	− 1
4 Narragan 5s '57	102⅛	102⅛	102⅛	....
6 do 5s '57 B	102⅛	102⅛	102⅛	− ⅛
1 NP&L 6s 2026A	85	85	85	+ ⅛
23 do 5s 2030 B	73⅛	73⅛	73⅛	− ⅛
6 NatPS 5s '78 ctf.	21⅛	20⅜	20⅜	− ⅛
7 NebPw 6s A2022	98⅛	98⅛	98⅛	+ 1
2 Neis Br 6s '48	25	25	25	+ 3
6 Nev CalE 5s '56	65⅛	65	65	− ⅛
42 NEngG&E 5s '50	57⅛	56⅛	57⅛	+ 1⅛
3 do 5s '48	57	56⅛	56⅛	+ ⅛
29 do 5s '47	58	56⅜	58	+ 1⅜
22 NEPow 5½s '54	62⅛	61⅛	62	....
14 do 5s '48	59⅜	59⅛	59⅛	+ ⅛
6 NOrlPS 4½s '35	61⅛	61	61	− 1
4 NY&WLt 4s 2004	96	95⅛	96	....
15 NYP&L 4½s '67	97⅛	97⅛	97⅛	....
7 NYSP&G 4½s '80	90⅛	90⅛	90⅛	....
1 NiagFP 6s '50	107⅜	107⅜	107⅜	− ⅛
3 NorAL&P 5s '33	100⅛	100⅛	100⅛	− ⅛
8 do 5½s '56A	44	43⅛	44	....
6 NorIndPS 5s '69	88⅛	88⅛	88⅛	....
1 do 4½s '70E	84	84	84	− ⅛
6 NOP&L 5½s '51	103	102⅛	102⅜	− ⅛
1 NOTr&L 5s '56	100	100	100	+ ⅛
4 NorStP 5½s '40	91	90⅛	91	+ ⅛
42 do 4½s '61	96⅛	95⅛	95⅜	+ ⅛
1 NTexU 7s '35xw	86	86	86	....
5 NWPS 5s '57A	70⅛	69⅜	70⅛	− ⅛
49 Ohio Ed 5s '60	95⅛	94⅛	95⅛	+ ⅛
1 OhioP 6s 2024	96	96	96	+ ⅛
32 do 4½s '56D	90⅛	90⅛	90⅛	− ⅛
8 OhioPS 5s '54D	88⅛	85	85	− 3
2 OklaG&E 6s '40A	78	78	78	....
11 do 5s '50	90⅛	90	90⅛	....
7 OswegoF 6s '41	50	48	50	+ 2
6 PG&E 4½s '57E	100	99⅜	100	....
2 do 4½s '60F	100⅛	100	100	− ⅛
15 do 5½s '52 C	106	106	106	− ⅛
6 do 6s '41B	110⅛	110⅛	110⅛	+ ⅛
1 PacP&L 5s '55	69⅛	69⅛	69⅛	....
4 PacWO 6½s '43	67	66⅜	67	+ 1
9 PD&W 6s '49 xw	34	34	34	+ 2
1 do 6s '49 cod	34	34	34	+ 1
1 Pen El 4s '71 F	72	72	72	+ 1
2 PenOEd 6s '50	80	79⅜	79⅜	− 3⅛
2 do 5½s '59B	75⅛	75	75	− 1
1 do 5½s '54A	102⅛	102⅛	102⅛	....
1 PenPS 6s '47C	96	96	96	− 1
6 PW&P 4½s '68B	100⅛	100⅛	100⅛	....
1 PenGL&C 4s '81B	91⅛	91⅛	91⅛	....
9 do 5s '57C	105⅛	105	105⅛	....
1 PeoL&P 5s '79	1⅛	1⅛	1⅛	....
1 Phil El 5s '66	110⅛	110⅛	110⅛	+ ⅛
7 PhilEP 5½s '72	107⅛	107	107⅛	+ ⅛
3 PhilRTr 6s '62	57	57	57	− ⅛
7 PhilSG&E 4½s'57	104⅛	104⅛	104⅛	+ ⅛
2 PhilSubW 5s '55	104⅛	103⅛	104⅛	+ ⅛
26 PiedEl 6½s '60A	75	73⅛	74⅛	− 1
3 Pitts Stl 6s '48	67⅜	67⅜	67⅜	....
2 Poor & Co 6s '39	49	49	49	+ 1
5 P G & C 5s '40	100	99⅜	99⅜	+ ⅛
5 Pt Ed 4½s '61 F	85⅜	85⅜	85⅜	− ⅛
7 Pr & G 4½s '47	105	104⅜	105	+ ⅛
1 PS Nk T 5s'55	106⅛	106⅛	106⅛	+ 1⅛
3 PS NH 4½s '57 B	94⅛	94⅛	94⅛	− ⅛
1 PS N I 4½s '78 D	88⅛	88⅛	88⅛	....
4 do 5s '56	97⅜	97⅜	97⅜	+ ⅛
5 do 4½s '61 F	88⅛	88	88	− ⅛
108 do 6½s '37 G	107⅜	106⅜	107⅛	+ ⅛
8 P S Ok 5s '57 D	74⅛	73⅜	73⅜	+ ⅛
5 P S S 5½s '49 A	76⅛	76	76⅛	+ ⅛
7 P S P&L 5½s '49	66⅛	66⅜	66⅛	+ ⅛
6 do 4½s '50 D	60⅜	60	60⅜	+ ⅛
3 Que P 5s '68 A	84	83	83	− 1⅛
17 Rem A 5½s '33	98⅛	98⅛	98⅛	....
3 Rch Cen P 5s '53	43⅛	43⅜	43⅛	+ 1⅛
2 Ryer & S 5s '43	85	85	85	+ 2⅛
2 St L S&P 5s '39	50	50	50	....
1 St L G&C 6s '47	14⅛	14⅛	14⅛	+ ⅛
8 Sf H W 4½s '79	101⅛	101⅛	101⅛	− ⅛
5 S A P S 5s '58 B	82⅛	82	82	....
1 S R E 6s '35 xw	8⅛	8⅛	8⅛	....
1 Scrant El 5s '37	104⅛	104⅛	104⅛	+ ⅛
16 SW&P 4½s '67 A	61⅛	61	61	− ⅛
7 do 4½s '68 B	62⅛	61⅛	61⅛	− ⅛
39 do 4½s '70 D	61⅛	60⅜	60⅜	− 1
7 do 5s '70 C	70⅜	70⅜	70⅜	+ ⅛
17 SEP&L6s 2025 A	80⅜	80	80	− ⅛
1 So Car Pw 5s '57	64	64	64	− ⅛
5 So Cal Ed 5s '51	104⅛	104⅛	104⅛	+ ⅛
7 do 5s '54	104⅛	104⅛	104⅛	− ⅛
3 S C G 5½s '52 B	103	103	103	+ ⅛
8 do 4½s '51	93⅜	93	93⅜	+ ⅛
2 do 4½s '68	91	91	91	− 1
3 S I G&E 5½s '57	104⅜	104⅜	104⅜	− ⅛
1 So Ind Ry 4s '51	40	40	40	− 1
2 So Nat G 6s '44	48⅛	47⅛	48⅛	+ ⅛
1 do 6s '44 sta	49	49	49	+ ⅛
1 So P Util 5s '43	102	102	102	+ 2
10 SW G&E5s '57 A	80	80	80	....
5 do 5s '57 B	80	80	80	+ 1
12 SW Nat G 5s '45	37⅛	36⅜	37	+ ⅛
1 SWP&L 6s 2022 A	57⅜	57⅜	57⅜	+ ⅛
7 St G & E 6s '35	62⅜	62⅛	62⅛	− ⅛
4 do 6s '51	50	49⅛	50	+ ⅛
1 do 6s '66	49⅛	49⅛	49⅛	+ 1⅛
6 St P & L 6s '57	47⅛	47	47	....
2 St Tel 5½s '43	29	29	29	− 1
6 Sun Oil 5½s '39	102	101⅛	101⅛	− ⅛
5 Supwr Ill 6s '61	91⅛	91	91⅛	+ ⅛
1 do 4½s '70	79	79	79	− ⅛
4 do 4½s '68	80	79⅜	79⅜	+ ⅛
2 Swift & Co 5s '40	95½	95⅛	95⅛	− ⅛
2 do 5s '44	102⅛	102⅛	102⅛	− ⅛
1 Syr L 5s '57 B	106	106	106	+ 1
6 Tenn P S 5s '70	92⅛	91⅜	92	− ⅛
3 Tex El S 5s '60	88⅛	88⅛	88⅛	+ ⅛
1 Tex G U 6s '45	19	19	19	....
12 T P & L 5s '56	90⅛	90⅛	90⅛	− ⅛
1 T W P 5s '79 A	67	67	67	....
35 Tol Ed 5s '62	97⅛	97⅛	97⅛	....
3 T CRT 5½s '52 A	28	28	28	....
5 Ulen & Co 6s '44	20⅛	20	20	+ ⅛
20 Un A Co 4½s '37	99⅜	99⅜	99⅜	+ ⅛
60 Un El 4½s '57	99⅛	99	99	....
17 Un G Cor 5s '50	102⅜	102⅛	102⅜	+ ⅛
5 U El N J 4s '49	102⅛	102⅛	102⅛	+ ⅛
1 Un L&P 6½s '74	50⅛	50⅛	50⅛	+ ⅛
1 do 5½s '59	72⅛	72⅛	72⅛	+ 1
3 U L&Ry 5½s '52	54⅛	54	54	+ ⅛
1 do 6s '52 A	78⅛	78⅛	78⅛	− ⅛
7 U S Rub 6s '33	89⅜	89⅛	89⅛	− ⅛
1 do 6½s '38	36	36	36	+ 1
2 Ut G&E 5s '52 E	102⅛	102⅛	102⅛	+ ⅛
1 do 5s D '56	102⅛	102⅛	102⅛	+ 1⅛
4 Van C P 6s '48	18⅛	17⅛	18⅛	+ 1⅛
1 V El&P 5s '55 A	100⅛	100⅛	100⅛	+ ⅛
1 Va P S 6s '46	60	60	60	....
1 do 5½s '46 A	76⅛	76⅛	76⅛	+ ⅛
3 Wd Bak 6s '37	96⅛	95⅛	95⅛	− 1⅛
1 Wash R&E 4s '51	90⅜	90⅜	90⅜	− ⅛
1 Wash WP 5s '60	102⅛	102⅛	102⅛	− ⅛
3 W N Del 6s '44	29	29	29	....
7 W Pa 5s 2030	62⅛	62⅜	62⅜	− ⅛
1 W Pa P 4s '61 H	99	99	99	− ⅛
18 W T Ut 5s '57 A	54	53⅛	54	+ ⅛
5 Wis E P 5s '54 A	103	102⅛	102⅜	+ ⅛
1 W M L&P 5s '44	88⅜	88⅜	88⅜	+ ⅛
8 W P&L 5s '56 E	88	87	88	+ ⅛

FOREIGN BONDS.

No. thous.	High.	Low.	Close.	Net chge.
3 Agri M Bk 7s '47	32¼	32¼	32¼	+ ¼
1 Bd C Mun 7s '51	50	50	50	− 2
7 Bgta M B 7s '47	29⅜	29⅜	29⅜	− ⅛
3 do 7s '47 nw	29⅜	29⅜	29⅜	....
36 B Air P 7½s '47	32¼	28⅜	30	− 2½
28 do 7s '52	24⅜	24⅛	24⅜	− ⅛
1 Cauca Val 7s '48	10½	10½	10½	+ 1½
17 C B Ger 6s '51 B	64	62⅛	64	+ 1
1 Cm P Bk 5½s '37	65⅛	65⅛	65⅛	− 1⅛
3 Cub T 7½s '41 A	65	65	65	....
3 Dan Con 5s '53	65	65	65	+ 3½
1 Danz Pt 6½s '52	51	51	51	+ 1
12 E M E 6½s '53 A	74⅛	73	73	− 2⅛
3 Eur El 6½s '65	63⅛	63⅛	63⅛	+ ⅛
5 Eur Mg 7s '67 C	34⅜	34⅜	34⅜	+ ⅛
1 Fst B G W 7s '57	65	65	65	....
19 G C M 7s '47	59⅛	59	59⅛	+ 1½
14 do 6s '47	57	56⅛	56⅛	....
8 Hbg El 6½s '38	72	71⅜	72	+ ½
12 Han St 6½s '49	49⅜	49	49⅜	+ ⅜
5 Hnvr Cy 7s '39	59	59	59	+ ⅛
8 Isarco H E 7s '52	80	79	79	+ 1
2 Isotta Fr 7s '42	77	77	77	+ 2
2 It S Pw 6s '63 A	39⅛	39	39	− ⅛
9 Mar Brasil 7s '58	11⅛	10	11⅛	+ 1
1 Mend P 7½s '51	18	18	18	− 1⅛
7 Nip E P 6½s '53	39	38	38	− 1
1 Par Brz 7s '58	8⅛	8⅛	8⅛	+ 1
2 R de Jan 6½s '59	10	10	10	− 1
10 Rhr G 6½s '53 A	62⅜	62⅛	62⅜	+ ⅛
10 Ruhr Hg 6½s '58	58⅛	58	58	....
15 Ran 6½s 1910	3⅛	3⅛	3⅛	− ⅛
10 do ctf NC 1919	3⅛	3⅛	3⅛	− ⅛
15 do 5½s 1921	3⅛	3⅛	3⅛	− ⅛
30 do 5½s ctf 1921	3⅜	3	3⅜	− ⅛
1 Saar B Cn 7s '35	100⅛	100⅛	100⅛	− ⅛
4 Sax P W 6s '37	67⅛	67⅛	67⅛	+ ⅛
11 Stinnes 7s '36	58	56	58	+ 2
22 do 7s '46	56⅛	54⅜	55⅛	+ 1⅜
7 Terni El 6½s '53	80⅜	80	80	− 1
12 Up El Sv 7s '56	79⅛	78⅛	79⅛	+ 2⅛
10 Un Ind 6½s '41	61⅛	61⅛	61⅛	+ ⅛

*Ex dividend. †First sale since ex dividend date or dates. ww—With warrants. xw—Without warrants.

MONEY AND EXCHANGE

Money rates quoted by Chicago banks are as follows: Customers' commercial loans, 4½@5 per cent; collateral loans, 4½@5½ per cent; brokers' loans, 4@4½ per cent; commercial paper, 1¼@2¼ per cent; bankers' acceptances, 30-60-90 days, ⅜@½ per cent; 120 days, ½@⅝ per cent; 150-180 days, ⅝@⅞ per cent.

NEW YORK MONEY MARKET.

NEW YORK, Jan. 26.—(AP)—Call money steady, 1 per cent all day. Time loans steady; 60-120 days, ½ per cent; 5-6 months, ¾ per cent. Prime commercial paper, 1¼ per cent. Bankers' acceptances unchanged. Bar silver dull, ¼c lower at 25¾c.

FOREIGN MONEY MARKET.

LONDON, Jan. 26.—(AP)—Money, ½ per cent. Discount rates: Short and three months bills, ⅝@13-16 per cent.

PARIS, Jan. 26.—(AP)—Three per cent rentes, 76f 90c; 4½ per cent rentes, 92.15f. Exchange on London, 87.04f. The dollar was quoted at 25.62½f.

FOREIGN EXCHANGE.

Exchange rates quoted below are nominal. Quotations are in American cents.

	Jan. 26.	Jan. 25.	Wk. ago.	Yr. ago.
London	338.87	339.62	334.81	346.62
Paris	3.90⅝	3.90⅝	3.90⅝	3.94
Italy	5.11⅜	5.11⅜	5.12	5.03
Belgium	13.89	13.88½	13.86	13.95½
Switzerl'd	19.33½	19.37	19.26	19.54
Holland	40.79½	40.20	40.18	40.28
Denmark	17.06	17.06	16.85	19.12
Sweden	18.45½	18.47	18.28	19.40
Norway	17.45	17.47	17.20	18.90
Spain	8.20⅛	8.21	8.18½	8.38
Germany	23.81	23.82	23.78	23.60
Austria	14.10	14.10	14.10	14.12
Poland	11.25	11.25	11.25	11.30
Greece	.56⅜	.56⅜	.55⅜	1.31
Rumania	.60⅜	.60⅜	.60⅜	.61
Jugo-Sl	1.40	1.40	1.40	1.80
Czecho-S	2.96⅛	2.96⅛	2.96⅛	2.98
Finland	1.51	1.50	1.50	2.00
Canada	86.43	86.75	87.00	86.75
Argentine	25.85	25.85	25.85	26.00
Brazil	7.25	7.25	7.25	12.25
Hongkong	22.50	22.50	22.10	25.85
Shanghai	28.90	28.90	28.35	33.25
Japan	21.50	21.50	21.10	37.50
India	25.80	25.80	25.55	26.60
Chile	6.13	6.13	6.13	12.25
Bulgaria	.72	.72	.72	.75
Singa'e S.S.	39.87	39.87	39.12	41.25
Hungary	17.50	17.50	17.50	17.54
Mexico	29.76	30.07	2960	......

SUGAR.

NEW YORK, Jan. 26.—(AP)—SUGAR—Raw was steady today and spot prices advanced 1 point to a basis of 2.68c. Demand was small, the only sale reported being 10,000 bags of Puerto Rican due Feb. 6 to a local refiner at 2.68c. In addition it was reported that late yesterday several cargoes of Puerto Rican were sold to a local refiner at the prevailing price on the day of arrival. Only 2,400 tons changed hands, including 1,300 in the form of exchanges. Prices follow:

	Open.	High.	Low.	Close.	Prev. close.
March	.69	.69	.69	.69	.70
May	.71	.71	.71	.71	.72
July	.77	.77	.76	.76	.75
Sept.	.79	.79	.79	.79	.79
Dec.	.83	.83	.83	.83	.84
Jan.	.84	.84	.84	.84	.84

Refined was unchanged at 3.95c for fine granulated, with demand light.

COFFEE.

NEW YORK, Jan. 26.—(AP)—COFFEE—Was quiet but irregular today, reflecting the influence of moderate orders either way. The tone was unsettled, owing to uncertainty over the disposition of the remaining 41,750 bags of grain stabilization coffee which was left unsold yesterday. No. 7 contracts opened nominal and closed 1 point higher to 5 points lower. Sales, 2,000 bags. Santos opened 1 point lower to closed 1 point higher to 2 points lower. Sales, 5,000 bags. Closing quotations: Santos—March, 8.31c; May, 7.86c; July, 7.51c; September, 7.22c; December, 7.09c. No. 7 prices follow:

	Open.	High.	Low.	Close.	Prev. close.
March	5.84	5.85	5.84	5.85	5.86
July	5.21	5.21	5.21	5.23	5.26

Spot coffee nominal; Rio 7s, 8½c; Santos 4s, 9½@9¾c. Cost and freight offerings included Bourbon 3s and 5s at 8.55@8.90c.

METALS.

NEW YORK, Jan. 26.—(AP)—STEEL—Prices unchanged. COPPER—Dull; electrolytic, spot, 5c; futures, 5⅛c. TIN—Steady; spot and nearby, $23.15; futures, $23.25. IRON—Quiet; unchanged. LEAD—Dull; spot New York, 3c; East St. Louis, 2.87c. ZINC—Barely steady; East St. Louis, spot and futures, 2.95c. ANTIMONY—6c.

LONDON, Jan. 26.—(AP)—COPPER—Standard, spot, £28 12s 6d; futures, £28 17s 6d; electrolytic, spot, £32 15s; futures, £33 5s. TIN—Spot, £146 15s; futures, £147 10s. LEAD—Spot, £10 10s; futures, £10 15s. ZINC—Spot, £14; futures, £14 2s 6d.

LIVERPOOL COTTON.

LIVERPOOL, Jan. 26.—(AP)—COTTON—2,000 bales, American, nil; spot, moderate business done; prices 2 points higher; quotations in pence: American strict good middling, 5.86d; good middling, 5.56d; strict middling, 5.31d; middling, 5.16d; strict low middling, 5.01d; low middling, 4.86d; strict good ordinary, 4.66d; good ordinary, 4.36d. Futures, closed steady. January, 4.92d; March, 4.94d; May, 4.96d; July, 4.98d; October, 5.02d; December, 5.06d.

DECEMBER TRADE SITUATION MIXED, REPORT REVEALS

Mixed trade conditions prevailed during December in the middle west, according to the monthly report on trade prepared by the Federal Reserve bank of Chicago. Among the groups to hold steady or improve were grocery, drug, and electrical supplies, whereas the hardware, dry goods, and shoe trades experienced greater than seasonal declines from November.

Grocery volume approximated about the same amount as in November, compared with an average seasonal decline of 8 per cent. Drug sales advanced 15 per cent in December over November, whereas the average change previously has been practically nil. For the calendar year 1932 grocery sales totaled 18 per cent below the year 1931, hardware lost 27 per cent, dry goods, 30 per cent; drugs, 22 per cent; shoes, 39 per cent, and electrical supply sales, 38 per cent.

Department store trade in the district increased somewhat more than the usual seasonal amount during December.

T. A. Morgan Heads Group to Aid Commercial Flying

New York, Jan. 26.—(AP)—Thomas A. Morgan, president of the Curtiss-Wright corporation and of North American Aviation, was elected president of the Aeronautical Chamber of Commerce at its annual meeting today.

Want Ad INDEX

Want Ad Offices

1 South Dearborn St. Tribune Square

ADTAKER — SUPERIOR 0100

The more you tell, the quicker you sell

	Page.
Automobiles—	
Passengers Cars	29
Trucks	29
Wanted	29
Loans	29
Tires	29
Credits	29
Trailors	29
Motor Trucks To Rent and Wanted	29
Barter and Exchange	29
Board and Lodging	28
Books and Magazines	29
Business Opportunities—	
Businesses For Sale	29
Parternships and Investments	29
Concessions and Locations	29
Business Equipment	29
Business Service	29
Business Personals	28
Business Directory	29
Bus Transportation	27
Cemeteries	16
Clothing, Furs, etc	29
Collections	29
Dancing Schools	28
Death Notices	16
Dogs, Cats, Birds, Poultry, etc	29
Financial	29
Help Wanted—Male	27
Help Wanted—Female	27, 28
Horses, Harness, and Wagons	29
Hotels and Apartment Hotels	28
Home Furnishings	29
Home Furnishings Wanted	29
Household Appliances	29
Instruction	29
Jewelry, Watches, etc	29
Legal Notices	27
Loans—Personal Property and Salary	29
Lost and Found	28
Machinery and Equipment	28
Mortgages [See Real Estate Loans]	28
Moving, Storage [See Business Dcty.]	29
Monuments	16
Musical and Dramatic	28
Musical Instruments	27
Office Devices	29
Office Furniture, Files, Safes	29
Personal	28
Pianos, See Musical Instruments	27
Radios and Supplies	28
Real Estate—	
Apartment Buildings	28
Business Property	28
Houses	28
Vacant	28
Oak Park, Austin	28
Suburban	28
Resorts	28
Farm Lands	28
Real Estate Service	28
Wanted	28
For Exchange	28
Loans	28
Situations Wanted	27
Stocks and Bonds	28
Store Fixtures	29
To Rent—	
Rooms	28
Houses	28
Apartments	28
Apartments and Rooms to Share	28
Furnished Apartments	28
Stores	28
Offices and Shops	28
Manufacturing Property	28
Farms	28
Travel Opportunities	28
To Lease and Wanted to Lease	28
Trade Schools	27
Typewriters and Supplies	28
Undertakers	16

MUSICAL INSTRUMENTS.

Pianos and Players.

BABY GRAND PIANO
Just received from a beautiful suburban home.
$129.30
With Bench.
Fully Guaranteed.
WURLITZER
329 S. WABASH-AV.
OPEN EVENINGS UNTIL 9 P. M.

STEINWAY, CHICKERING, CONOVER—New and used grand pianos........$195 up Used Uprights, $10. Payments, $1 weekly. KIMBALL FACTORY. 2631 W. 26TH-ST.

RENT A BABY GRAND PIANO, $8 MONTH or small upright. Investigate our special free piano rent offer. CABLE PIANO CO., 301 S. Wabash.

$1,250 LOUIS XVI. FRENCH PERIOD Grand, famous make, used 18 mos., same as brand new, for $397 bal. due at $10 mo. WYMAN'S, 604 Republic Bldg., 209 S. State.

FOR SALE—STEINWAY UPRIGHT PIANO, small size, $75 cash. Must have money. 2255 W. Madison-st.

MUST SELL MY GOOD $900 GRAND FOR $175; need cash. 3409 N. Ashland-av.

$1,000 STARCK PIANO AND BENCH, PERFECT condition, $50. Brunswick 9781.

Wind, String, Etc.

PLEASE TAKE OVER PAYMENTS ON MY 80 bass accordion. Balance due, $65. Call Webster 1305.

BIG STOCK OF ACCORDIONS—ANY INstrument in trade; reas. prices. Italo-American, 3137 W. 51st-st. Prospect 2992.

BUS TRANSPORTATION.

Save 8 Hours to New York.
$13 one way; $20 rnd. trip. Direct without change. Ride the ONLY 28 HR. EXPRESS.

Los Ang., $20. Dallas, $11.
Free pick-up service from your door to our depot. 31 E. 12th-st. Victory 0341.

NEW YORK, $10; MIAMI, $22; OMAHA, $5; Los Ang., $20; Dallas, $11.25; K. C., $4.50; Denv., $10; St. L., $2.75; Clev., $5; Pts., $7. U. S. LIMOUSINE AND BUS LINES. Hotel Grant, 6½ N. Dearborn. DEA. 6111. 6330 Stony Island-av. Hyde Park 10106.

Yelloway Lines, Harr. 5827.
Free pickup service to our depot.
NEW YORK, $7—30 HOUR SCHEDULE. Pitts. $7. Buffalo $7. Los Angeles $22. Dallas $13. Tulsa $9. 6 and 8 E. 12th-st., at State.

Unused Bus Tickets—Save.
N. Y., PHIL., BALT., BOSTON, LOS ANG., WASH., S. DIEGO, TEXAS, OKLA., N. ORL. Bismarck Hotel. Dea. 6172. 171 W. Rand.

Low Excursion Everywhere.
LOOP BUS AIR DEPOT.
19 N. Clark-st. Randolph 8855.

NEW YORK, $7. LOS ANGELES, $18. St. Louis, $2.75. Detroit, $2. Denver, $10. 87 W. Van Buren. Webster 1702.

CUT RATES EVERYWHERE—FLA., $17.75; Calif., $17.75. 20 S. Canal. State 2145.

FLORIDA, $14; L. ANG., $18; DENV., $9. Brevoort Hotel, 120 W. Madison. Fra. 2363.

LEGAL NOTICES.

NOTICE IS HEREBY GIVEN THAT THE copartnership lately existing between WILLIAM J. SWIFT and ROBERT A. LAMB under the firm name of DRS. SWIFT AND LAMB, was dissolved on the 26th day of January by mutual consent. All debts due and owing to the said copartnership are to be received by said William J. Swift and all demands on the said copartnership are to be presented to him for payment.
WILLIAM J. SWIFT, M. D.
ROBERT A. LAMB, M. D.

NOTICE OF DISSOLUTION OF PARTNERship. On and after January 30, the partnership known as Star Surgical Instrument & Manufacturing Co. is dissolved. A corporation of the same name will continue the business. Creditors take notice.
PETER RINK, Secretary.

SITUATIONS WANTED—MALE.

Bookkeepers and Clerks.

BOOKS CLOSED, OPENED, KEPT, INCOME tax prepared; new systems, financial statements; 25 yrs.' exp.; reas. Fairfax 6294.

BOOKKEEPER-ACCOUNTANT—FULLY EXperienced; all statements; refs.; competent; moderate salary. Address B 461, Tribune.

BOOKKEEPER—ALL STMTS., FULL CHGE. Thor. exp. and competent. Euclid 7956.

BOOKS KEPT, AUDITS, INCOME TAX. BRIARGATE 5570.

SALES CORRESPONDENT—ALL BR. SALES prom.; edit bltns. Address A 148, Tribune.

YNG. MAN—CAPABLE; URGENT NEED pos.; office exp. Refs. Tel. Har. 5763.

Accountants and Auditors.

ACCT. — BOOKS KEPT PART TIME, INcome tax audits. South Shore 7334.

C. P. A.—AUDITS INCOME TAX; PT. TIME acctg.-bkpg. serv. Address B 86, Tribune.

Executives and Managers.

MANAGER—A MAN OF MATURITY WITH years of varied experience in all phases of engineering and production is interested in a particular kind of works managership. If yours is a factory employing several hundred people, with a variety of products and the resultant problems, if you need some one who is absolutely honest, reliable and resourceful, one who can co-ordinate your personnel and obtain results without tearing your organization to pieces, who works the regular shop hours, is human and yet a disciplinarian, who still believes in the Golden Rule, and is a pace setter you may be interested in my ability. This advertiser always has had and now has an excellent position and opportunity as factory manager with an outstanding company, where he has made an enviable record. He has no wild ideas and is only interested in a high class concern with a real problem needing unusual experience, poise, personality, optimism, hard work, and plenty of pep. Address C T 11, Tribune.

ELECTRICAL MFRS.'
salesman, 20 yrs.' exp., wants add. lines for western Mich. Sell direct to municipalities and industrial mfrs.; comm. Address C T 3, Tribune.

SALES PROMOTION MGR.
will increase sales of mfg. or retail; salary and comm. Address L 354, Tribune.

STENO.-SECY. — CORRES., SALESMAN, capable executive; 12 yrs.' exp. Albany 9861, or address A 354, Tribune.

ACCT.-COLLECT. MAN—WALTON TRAINED, 14 yrs.' coml. and secy. exp.; excel. corresp.; producer. Address A 238, Tribune.

REFINED COLORED COUPLE—TO TAKE charge of apt. bldg. Fairfax 0466.

Professions and Trades.

CARPENTER — REMODELING, REPAIR work; city, sub.; refs. Fisher, Div. 7189.

COMP.—CAT. PUB.; UNION; ACCEPT notes as part pay. Address A 139, Tribune.

CREATIVE CARTOONING — COMMERCIAL Art Wks. Reas. Address A 120, Tribune.

JANITOR—UNION, 14 YRS. EXP.; FLAT bldg. or apt. htl. Address M S 529, Tribune.

PAINT, PAPER, CALCIMINE—I DO NEAT work very reas. Ph. Bittersweet 8261.

PRESSMAN—UNION; A1 CYL. AND VERTIcal; exec. ability. A. Brown, Kil. 9781.

TAILOR—MACHINE OPERATOR; A1 REFS. Adress A 401, Tribune.

YNG. MAN, 22, 4 YRS.' TECH., MECH. exp., desires to learn good trade or prof.; tech. educ. Address A 179, Tribune.

Clubs, Hotels, and Restaurants.

COUNTERMAN—OR MGR. REST.; YNG.; 6 yrs.' exp. Best refs. Address B 351, Tribune.

Farm and Garden Help.

GERMAN—SINGLE; HOUSE OR GARDEN work; drive car. Bennies, Lincoln 6367.

LIFETIME FARMER—MAR.; FULL KNOWL. farm. mngmt. B. Robley, 2250 W. 35th-st.

House Servants.

BUTLER-CHAUF.—FILIPINO; GOOD COOK. Excl. refs. Fam. or bach. Div. 3771.

CHAUF., COOK, HSM., VALET—NT. FILIpino; refs., indus.; ref. Del. 2868, Oliver.

CHINESE—YNG. EDU., HSEMN.-GARD., CK. Ref.; sml. sal. Address A 56, Tribune.

COUPLE — DUTCH, COOK, GEN. HSWK., hseman., gardener. Mch. 1st. Exc. refs. P. Dechesne, care A. K. Ellis, Appleton, Wis.

COUPLE—COL.; EXP. COOK, HSWK., BUTler, gardener; best N. Shore refs. Uni. 3211.

WHITE COUPLE FOR PRI. HOME; CAN produce the goods; ref. Greenleaf 9162.

Chauffeurs.

CHAUFFEUR—18 YRS.' EXP.; WHITE; gardener, hseman.; refs.; single; anywhere. Del 0580, room 12.

CHAUF.-HSE.-GAR.—WHT.; HI GRADE YG. man, excl. refs.; any reas. sal. Bitt. 9787.

CHAUFFEUR — FILIPINO, EXP., ABLE TO cook, neat, careful; gd. refs. Div. 7683.

Janitors and Porters.

EXP. FIREMAN WILL DO JANITOR WK. for sml. wages, fur. apt. Taylor, Hay. 9456.

Miscellaneous.

ANY WORK—HALF DAY STUDENT, 34, gentile; ½ days or nights; small salary or room, board; good appearance; A1 refs. Address A 145, Tribune.

HANDY MAN—SINGLE, MID. AGE; REPAIR anything; own carpenter tools; any work by day, week, or month. Miller, Hay. 4751.

MAN—23, MAR.; CLK., TRUCK DRI., GROC., fruit; 5 yrs.' exp.; take phone orders with care; bond if req. Address M M 480, Tribune.

YOUNG MAN WILL PAY $100 FOR A steady job; no selling; able to drive. Address A 272, Tribune.

WORK FOR LIVING NECESSITIES AND $20 per month; college man. Will consider anything. Address A 274, Tribune.

COLORED COUPLE WISH CHARGE OF APT bldg. in exch. for room. Doug. 1187.

MARRIED CPLE. WANTS 1-2 RM. APT. exch. for janitor service. Kenwood 5725.

MAN—29, MAR., 7 YR. EXP. STK. AND rec.wk.; any wk.; ref. Address B 184, Tribune.

YG. MAN—WORK FULL-PT. TIME; 5 YRS. last pos. Exc. refs. Address A 215, Tribune.

SITUATIONS WANTED—FEMALE.

Bookkeepers and Clerks.

A-1 BKKPR.-SECY.—PART OR FULL TIME; statemts. inc. tax. Address C 396, Tribune.

AUDITOR, BKPR., CASHIER, OFFICE MGR.—Can take full chg. Whitehall 4380.

BKPR., STENO., SWTCHBD. OPERATOR—7 years' exp.; A-1 ref. Albany 8314.

BKPR., SWBD. OPER.—ALL OFFICE DEtail; willing worker; A1 refs. Ave. 6071.

BKPR.-STENO.—A-1; QUALIFIED TO AID busy exec.; Gentile. Address B 422, Tribune.

BKPR., CASHIER, TYPIST, GEN. OFF. WK., some steno.; 3 yrs.' exp., ex. ref. Nev. 5353.

Domestics and Cooks.

CLEANING OR KITCHEN HELPER—6 HRS. a day, by day or wk.; 48 yrs. old. MRS. NORDSTROM, 2548 W. 39th-pl.

COL. WORKING GIRLS' CLUB—1ST CLASS cooks, laundresses, genl. hsewk., maids; clean'g, serving. Call Miss Mason, Oak. 7314.

COOK—COL. MAID; GEN. HSWK.; EXP.; laundrs.; iron; care children; bake; serve; gd. wkr.; go. stay; ref.; $5-$7. Vict. 6103.

COOK — YOUNG COL. MAID, NEAT, REfined; hswk., wash.; go. stay; $5. Ken. 2415.

COOK—HIGH CL. COL. MAID; NEAT, HARD worker; clean, wash; go. stay. Drex. 4232.

COOK—GENL. HSEWK.; MAID OR PARTY work, day or week; refs. Drexel 5075.

COOK—GD.; COLORED GIRL; EXP.; CARE for children. Ref. Ph. Ken. 4149.

COOK, HOUSE MAID—COL.; REF.; CITY or sub. or day work. Normal 7430.

GENERAL OR SECOND WORK—8 YRS.' exp. Ref. Bittersweet 3795.

GENERAL HSWK.—EXP. GIRL; REF.; GO home or stay. Buckingham 0486.

GENL. HOUSEWORK—SWEDISH, REFERences. Ravenswood 5645.

GENL. HSWK. — COOKING, NEAT GERman girl; exp.; refs.; adlts. $10. L.V.2769.

GEN. HSWK.—INFANT NURSE, EXPER., refs. Edgewater 9234.

GEN. HSWK.—COOKING, AUSTRIAN-HUNgarian; 25 years old. Secl. 6470.

GIRL—18, DO HSEWK. AFTER 4 AND WK.-ends exch. brd., rm. Reg. 4545, Bobby.

HSWK., COOK — BRIGHT GERMAN-AMER. girl, 21; very dependable; goes to school 2 hrs. daily; $5. Miss Steiner. Div. 5842.

HOUSEWORK—ADULTS, WHITE, AGE 40. Good cook. Address B 423, Tribune.

HOUSEWORK—GOOD COOK, COL. DOMEStic science training. Doug. 2329.

HSEWK.—LT., OR PRAC. NURSE, CARE eld. lady; mid. age Swed. woman. Div. 7961.

HSEWRK.—GERM.-AMER. GD. COOK; A1 ref.; pref. N.S.; $15 wk. Miss Bolte, Lin.6918

HSWK.—EXP.; GD. COOK; CAPABLE BUYer; white; home or apt.; ref. Sag. 6053.

HSWK.—GEN. COOK, EXP. BEST REF. LGT. col.; stay nights. Ken. 2632. Mr. Reed.

HSWK. OR CARE CHILDRN.; MOD. SAL. E. Ragains, care Black & Kuhl, Rockford, Ill

HSEWK.—GEN., COOKING, BY MID. AGED Swed. woman. Refs. Republic 9545.

MAID OR HSKPR.—APT. HOTEL CAP. willing; sm. sal.-apt. Ann Harris, Edg.4598

MOTHER WITH DAUGHTER 5 WANTS work in home; more for home than wages. Myrtle Walters, 3369 N. Karlov.

MOTHER'S HELPER—WB., EXP., GENTILE home pref.; stay; $8. Address B 347, Tribune.

2 SISTERS—1ST CLASS WK TOGETHER; sub., country. Call Evanston, Gre. 9214.

Clubs, Hotels, and Restaurants.

MANAGING HSKPR.—UNI. TRAINED; 8 yrs. with present employer; desires change. Exceptional ability in renting and collections. Address A 458, Tribune.

PIE BAKER AND PASTRY COOK—FIRST class. Tel. Austin 6399.

Housekeepers and Caretakers.

HSKPR. — COMP., TO ELDERLY LADY OR cple.; empl. Irving 5336.

HSKPR.—MID. AGED GERMAN WOMAN; experienced. Well. 3469.

HOUSEKEEPER—COMP.; A1 REF.; ADULT fam., in or out city. Shel. 2438.

HSKPR.—COOK; REL. MID. AGED; PRAC. nurse exp. Ref. Address A 455, Tribune.

HSKPR. OR COMP. TO SEMI-INVALID; good cook; A-1 refs. Well. 9840.

HSKPR.—CAP. MID. AGED WIDOW; RELIable; motherless home or adults. Bel. 7090.

Nurses and Governesses.

NURSE—CARE INVALID OR ELDERLY person; ref.; reas. Graceland 6974.

NURSE-MASSEUSE — GERMAN TRAINED; gd. hskpr.; 1st class; dr.'s ref. Sun. 10073.

NURSE—PRACT.; INF. OR YNG. CHILD.; asst hswk.; refs. Address B 415, Tribune.

NURSE—HOSP. TRAIN. AS NURSE OR companion; perm. pref. Div. 7815.

NURSE—EXP. WITH INF.; GD. CK.; REFD. hm.; 7 hr. duty; best ref.; $12. Buc. 6712.

NURSE—MENTAL, CHRONIC OR INFANT. comp. supervise. Sunnyside 1036.

NURSE—INV. OR NERV. CASES; HOSP. tr.; dr.'s refs.; 11 yrs. 1 pl.; give massage. Key. 3637.

NURSE—PRACT., CARE INVALID, ANY case. Go anywhere; Dr.'s ref. Regent 4588.

Laundresses and Day Work.

LAUNDRESS—CLEANING; 1ST CL.; GERM. wom.; $2 da.; take wash home. Well. 1659.

LAUNDRY, CLEANING, DAY WORK. TEL. Lincoln 2493.

LAUNDRS., CLEAN WOODWK., WINDOWS; ref.; $2. Ken 1336.

WOMAN—COL.; CLEAN, GD. COOK, NEAT, willing; ½ or all day; excel. refs. Oak. 3778.

WOMAN—EXP. LAUNDRESS, CLEANER; hard, fast worker; reas. Drexel 4232.

Stenographers, Typists, Etc.

ALERT SECY.-STENO., EXP.; GOOD EDU.; neat, young; ex. ref. Irving 5862.

CORR. STENO. BKPR.—6 YRS. INS. BROK., 4 VAR.; FULL CHGE.; REAS. COL. 6974.

OFF. MGR.—EXPERT IN HIRING, TRAINing workers; also A1 Sec'y-Steno., Acctg. Am. Prof.; charm, personality. Oppor. environ. 1st salary 2d consideration. Will place with resp. firm only. Your chance secure loyal yg. woman; make good anywhere. For refs. app. ph. Mr. Leisch, Lon. 6162.

SECY.-STENO.—MGE. SALESMEN, FOLLOW-up, ph. solicit; ins. vol. det. Lp. Aus. 2675.

SECY.-STENO.—VARIED EXP.; RAP. ACC., neat appear.; all ofc. detail. Mans. 9748.

STENO.-TYPIST — KNOWL. BKKG.; WILL wk. for $7 or $8 wk. Tel. Boul. 0967.

STENOG. OR GEN. OFC. WK.; EXPER. SMALL SAL. AGE 19. SEE. 5139.

STENO.—EXP.; GOOD AT FIGURES, DESIRES RESPONS. POS. VAN BUR. 1764.

STENO.-BKPR.-GENERAL OFFICE—3 YRS.' exp. adv. assist.; refs.; Jewish. R. P. 0897.

STENO.—EDIPHONE; 8 YRS.' EXP. ALL office detail. Avenue 4480, Room 210.

STENO.—TYPIST, GEN. OFFICE; H. S.GRD. 2 yrs.' exp. Miss Coryell, Sup. 5847.

TYPIST—EXP., GEN.; DICTAPH., SHORThand; age 20; reas. sal.; perm. or temp. Albany 1762.

TYPIST—ASST. BKPG., MULT., MIM., ALL off. detail; 9 yrs. exp.; $10. Arm. 2534.

Miscellaneous.

BUS. GIRL CARE OF CHILD OR LGT. HSEhld. duties eves. exch. for rm. and brd. Gentile family. Address B 350, Tribune.

WANTED—MALE HELP.

The Tribune does not knowingly accept in this classification advertisements which require an investment of money or which misrepresent the form of compensation. Report any violation of this rule or any requests for a cash bond or deposit not stated in the advertisement to the Classified Advertising Department, Superior 0100, Local 328. (For complaints only.)

Executives and Managers.

A MIDDLE WESTERN NEWSPAPER, DOMinant in its field and the recognized classified medium of a great market, seeks the services of a thoroughly qualified, experienced classified manager. Here is a truly great opportunity for a man of proven ability with a record of accomplishment. In applying, give full details of personal qualifications and experience. State salary expected. Inclose photograph. All applications held in strictest confidence. Address C T 10, Tribune.

EXECUTIVE—MAN 35 TO 40 YRS. OF AGE, experienced in electrical refri. equipment, to manage repair and service sales dept. for large mfg. company on northwest side. Must be responsible, capable to route men through territory. Handle all complaint correspondence. State age, salary, experience. Address M O 336, Tribune.

Professions and Trades.

APT. FREE FOR PAINTER.
Will give rent absolutely free on beau. South Shore 4 rm. apt. in exchange for maintenance services on 9 apt. bldg. by professional painter-decorator, wife to assist generally. Do not apply unless qualified painter and handy with tools. Write fully. Address M M 166, Tribune.

AUTOMOBILE PAINTERS—EXPERIENCED. Apply 4634 Washington-blvd.

HOTEL PAINTER — EXPD. AND HANDY man. $50 mo. and apt. Give age, exp. and phone No. Address M S 521, Tribune.

TUNER OF ORGAN OR PIANO ACCORdion reeds; experienced only; steady work in factory located close to Chicago. Apply Mr. Fuller, Wurlitzers, 329 S. Wabash.

THE TRIBUNE OFFERS AN ATTRACTIVE rate to persons advertising for positions. A Want Ad can be placed in the Situations Wanted Column of The Daily Tribune for as little as $1.10. For further information stop at the Want Ad Office, Madison and Dearborn-sts.

Salesmen, Solicitors, Etc.

A Specialty Salesman
who has had experience calling on retail stores. Earn $1 every hour while building a permanent repeat business of your own. Call on retail stores with a $3 unit of every day salable 5c and 10c items. We require $2 deposit from you on a $6 sample outfit. Ask for Mr. Small, 209 S. State-st., R. 1702.

ADVERTISING SPECIALTY SALESMEN—Former advertising agency account executives and publishers' representatives, especially in the trade and industrial fields, who can prove ability to sell advertising will later be placed in position to handle the large national advertisers and increase their earnings into the five figures. Commissions start immediately after original training course. A real opportunity for earnest men to enter the most lucrative branch of the advertising business without previous experience. Men with cars preferred. If you can now or can be taught to develop original merchandising plans and ideas, as well as to absorb and utilize those supplied we will be glad to have you call. Co. est. 50 yrs. 524-526 Am. Bankers Ins. Bldg., 43 E. Ohio.

AT ONCE.
Three intelligent neat appearing men who desire a permanent connection with national organization; must be willing to work 8 hours a day and start on our terms. This means about $40 a week to start. If you mean business apply Employment Manager ROOM 618, 203 N. WABASH-AV.

Att. Catholic Salesmen.
Just opening office, need men at once. Will select crew mgrs. from producers. Call 8:30 to 11:30 a. m., Rm. 932 State Lake Bldg., 190 N. State.

ATTENTION—SELL HOSIERY, MEN'S AND ladies' pop. priced. Out of town, write. CERTIFIED SILK HOSIERY, 20 N. WELLS.

AUTOMOBILE SALESMAN—EXP., IN LOW priced field; married; live on west side and own a car. Tremendous opportunity selling Pontiac new Str. 8. Mr. Balians, Community Motors, Inc., 4949 W. Madison-st.

BUY AMERICAN—A NATION'S PEACE cry; sell beau. 3 color lic. plates, cards and posters; 400% profit; send 25c stamps for sample. Beese, 7622 S. Halsted.

CHICAGO CORP. WILL SELECT 5 MEN TO travel; good salary and bonus; brief training in city to determine adaptability. Room 1040, Transportation Bldg.

COAL SALESMEN—ALL PARTS OF CITY, by large reputable retailer. See MR. PATTON, 105 E. 63d-st.

CREW MANAGERS — TO HANDLE NEW combination offer for well known publisher; successful record essential; good earnings possible. 508 S. Dearborn, Rm. 1135.

EARN $60 WEEKLY.
Ambitious men only; pay daily. Nothing to sell. 28 E. Jackson, Room 312.

FRANCHISE AND COUNTY MEN—CREW mgrs.; a real prop. E.S.C., 210 N. Mozart.

Help Knock Out Depression!
MEN AND WOMEN WANTED AT ONCE. DON'T PASS UP THIS OPPORTUNITY TO MAKE MONEY QUICKLY. SELLS ON SIGHT.
4126 W. MADISON, 1541 DEVON-AV.

HOME GAS BILL CUT 42%; RESTAURANT saves $4 1st mo.; 200% prof. on sml. inv. Retails 50c. Marvel, 629 Washington-blvd.

INVESTIGATE HOTTEST 10C REPEATER. Sells everywhere. Rm. 903, 7 S. Dearborn.

JEWELRY MFR. HAS OPENING FOR GOLD buyer. No exp. nec. Must have neat appearance. A. Quint & Co., 5 N. Wabash.

MAN—NEAT APPEARING, SINGLE, 21 TO 26, to travel with manager and sell direct. Transportation furnished. Commission with weekly drawing account for expenses. Sales manager, 509 S. Wabash-av., Rm. 400, from 10 to 3.

MAN—AT ONCE; 25-45, WITH TACT AND good appearance; old est. sales org., but no sales experience requir. for this position; immediate earnings, good future; not an investment; refs. Address M M 228, Tribune.

MEN-WOMEN—HERE'S A NEW DEAL. EASY SALES; QUICK MONEY DAILY. New item with timely nation-wide appeal; no hse. to hse. canv., no exp. or train. nec.; cash in right away. R.100,1426 W.Madison-st.

MEN—25 WTD. AT ONCE TO INTRODUCE a new selling plan. 50% commission. Large earnings for energetic salesmen. Lincoln Schlueter, 221 W. Grand-av.

MEN-WOMEN—$3 DAY SELLING GOOD eats; every one buys; free samples; 50% profit. Easy to handle. No exp. necess. $2 dep. req.; return. 60 W. Washington, R. 313.

MEN—2, NEAT, YNG., WORK WITH MGR., also man with car; small towns; good pay while learning. 542 S. Dearborn, R.1303.

MEN WHO CAN STAND PROSPERITY—New premium plan. H. Snow, Atlantic Hotel.

MEN—SELL YOUR FRIENDS; WONDER plan; dep. on sample. R. 1300, 159 N. State.

NEW PRODUCTS.
We are adding several salesmen in Chicago, on liberal commission basis, to market business machines, recently added to line, hundreds of which have already been sold and installed. Excellent opportunity for advancement in world-wide organization for ambitious men. Call Thursday and Friday mornings only. INTERNATL. BUSINESS MACH. CORP., 233 W. Madison-st.

OPPORTUNITY FOR SELECTED MEN—Drawing acct. to those who are fitted. Trade publication for Institute of Certified Beauticians. Apply 5116 Harper-av.

PATENTED DEVICE SPEEDS COOKING. Saves nearly 50% on gas bills. Every home buys. Economy, 1219 W. Van Buren-st.

SALESMEN—EXPERIENCED, CARPET AND linoleum. Interiors Co., 63 E. Lake-st.

WANTED—MALE HELP.

Salesmen, Solicitors, Etc.

SALESMEN—TO TAKE A WIDELY ADvertised brand of candy to office buildings, offices and business houses in Chicago. Only those willing to work need apply. Call at 5311 S. Hohman-st., Hammond, Ind. Act quickly.

SALESMEN—[20], HIGH SCHOOL GRAD. A NEW DEAL.
Live, well paying proposition. Banish depression with the new Viking prosperity plan. Apply 4258 Archer-av., 9-12 a. m.

SALESMEN—START TODAY, MONEY TOnight; $35 weekly to several aggressive, neat appearing men; permanent. 4003 W. Madison, Room 19.

SALESMEN—WITH DEPT. STORE FOLlowing on notions or wash frocks; hot Texas line, straight commission. Write fully. Rm. 1033A Merchandise Mart, Chicago.

SALESMEN [4]—EXP. TO CONTACT EXecutives; no selling; leads; noncompetitive. 10-2 only. R. 1624, 307 N. Michigan.

SALESMEN—WOMEN — SELL CHEAPEST washing machine on the market; $1 req. Call Jensen, 1637 Rumb.-bl., betw. 1-6 p.m.

SALESMEN—TO SELL HOME MADE SAUsake. Comm. 1120 Newport-av.

SELLS ITSELF FOR $18—PROFIT $11; NO SELLING; just leave product with merchants and professional men and let them pay a few days later with money IT PRODUCES; repeat orders also. Own a local business with steady, permanent income. Also distributors wanted. N. B. S., Inc., Dept. 1061, 300 Fifth-st., Racine, Wis.

SELL UNION PRINTING AT BOTTOM prices. Call for catalog. Silvestri's Prtg. Co., 1111 Blue Island-av., Chicago.

SOLICITORS—5, HIGH CLASS, TO REPRESENT an established advertising company, calling upon merchants and executives. Apply Rm. 900, 508 S. Dearborn-st.

Miscellaneous.

FRIDAY—1 P. M. SHARP.
Promptness will be a deciding factor Friday! If you are here not a moment later than 1 p. m. o'clock Friday afternoon, Jan. 27, life may take on an entirely new prospect for you. This invitation is addressed solely to men of KEEN AND SUSTAINED DETERMINATION, CHARACTER, ABILITY, AND WILLINGNESS TO WORK! It is NOT for the discouraged or forgotten man. A new day has come for men who have adaptability, and who are willing to develop into a business that is going over better constantly, and has been for the past three years. You do not invest or deposit money here or buy anything. You operate on our capital—we do not work on yours. Last year was our third record year, and this is our 37th consecutive record sale month. BIG things are being done here by men who came in the way you will call! This business, Electrolux, Inc. [not refrigeration], is so strongly entrenched that it is not seeking men who will prove it, but opens the way for men who will measure up to what is amply proved world-wide!

Just to illustrate what new men do in this business through following out the simple, common-sense but exact things which we teach them, we shall refer to a few of the many examples—of men right in this office. W. F. B., formerly an army sergeant, made $120 last week, and $48 of it last Saturday. A. P. M., on his first day, made $23.75. R. C. and E. H. S., new men, made $24 each on Saturday. J. D. made $24.41 the same day. These men answered a similar invitation to call—the same invitation as this for character and responsibility. What they learned, you can learn as well. But we do not say that you will "click" as quickly. That must be determined. Men in this business make from $4,000 to $8,500 yearly and some above, but many of them started, as you might begin, making only $125 their first month. Gradually they increased. One of the best men in the Chicago district made only $50 a week as late as Oct., 1931, and today averages around $600 to $700 a month.

V. J. C. has been in this business about three years, and he has been averaging close to $25 a day in the past two weeks following his recovery from an illness. S. E. B., who had made about $14 a week in his old work, soon trebled that income. MANY men in this business buy homes, autos, good furniture, good clothes, lay away large sums of ready cash! A man who does big things here must THINK BIG and then work as though he means it. He must be big enough to be INDEPENDENT—as trustworthy out-of-sight as though a boss were standing over him. Last Saturday two or our more experienced men made $75 each. They had to BELIEVE that they could do what others do constantly, and then they scored similar success, as they have done time and time again.

The men we prefer are from 25 to 48, with responsibilities, who will work 52 weeks a year, put in full time, and prove the mettle that's in them by being here without respect to weather. If you believe you can measure up, call at 1 P. M. FRIDAY AFTERNOON, Jan. 27—NO OTHER TIME—Room 329 Madison-Kedzie Bldg., 9 S. Kedzie-av.

A MAN.
Chicago mfr. has pos. for neat, intelligent man, 23-30; perm. opp. to advance; Gentile. Braden, 9:30-12, R. 312, 520 N. Michigan.

YOUNG MEN—2, NEAT APPEARING, 19 to 22 years, high school graduates; this is a worthwhile chance for the men selected. Apply R. 2402, 201 N. Wells, 9 a. m. to noon.

COME ON, AMERICA!
A really new auto stick; 200% profit. Send 10c. stamps for samples. Atlas Sales, Rm. 317, 58 W. Washington-11339 Lowe-av.

MEN—2, RELIABLE, FOR SPECIAL WORK. Steady, good pay. Must be neat. Apply 1 to 4. Rm. 507, 1951 Irving Pk.-blvd.

WANTED—MAN WITH RAILROAD EXPERience for part time work. Good pay. Address M J 552, Tribune.

REAL SILK, NOW ON NBC, CAN USE 5 men to explain radio contest. Best sell. job in city. R. 818, 203 N. Wabash.

MAN—OPPORTUNITY FOR YOUNG MAN, 21-35, in natly. known Shirt Co. Apply Friday. Mr. McBain, 9-1, R. 404, 53 W. Jackson.

Employment Agencies.

Crew Mngr. with Car, $350.
Confection specialties exp.; sales, drug and sundries, $50; sales, roofing and plaster products. Sal. open. GLADER CORPORATION, 220 S. STATE-ST., Rm. 1208.

SR. ACCTS.-PUB. EXP. $200
Paint salesman, industrial exp. .... Open
Steno.-secy. to exec., under 30 .... $150
Auto painter, open; 2d baker $15
O'SHEA, 64 East Jackson-blvd., R. 505.

2 A-1 AUTO GREASERS $20
AUTO PAINTER'S HELPER 15
BUICK MECHANIC; OLDS MECHANIC. CHI. GAR. OWN., 309 S. LA SALLE, R. 101.

CPLE.—NORTH SHORE, BUTLER, CHAUF.-HSMAN.; WIFE, COOK, OPEN. EXP. WINDOW WASHER, HOTEL, $70. S-H-A-Y, 14 W. WASHINGTON.

AUTO MECH. — BODY, FENDER, FLOORmen, Washers, Greasers, Radiator Men. CENTURY, 107 W. Van Buren, Room 206.

BKKPR.-OFFICE MGR. — NORTH SHORE. Lee, opp. Davis L. Evanston. Davis 8116.

CPLES.—WHITE; PRIV. FAM.; EXP. AND refs. req.; $50-$75. Burns, 3407 Broadway.

Employment Service.

EXECUTIVES AND TECHNICAL MEN—CONtact employers through our superior methods; request details; confidential. NATL. BUSINESS BOURSE, 20 W. Jackson.

TRADE SCHOOLS.

FIGURATIVELY SPEAKING—
An Enrollment in Barbering Today
IS A JOB AT THE CENTURY OF PROGRESS TOMORROW.
New short course arranged just to get you ready for the Fair; $1,000 in prizes. Half rate offer. Earn while attending. Day or evening. Call, write, or phone.
MOLER SYSTEM.
59 E. MONROE, AT WABASH.
CENTRAL 6393. CHICAGO, ILL.

WORK ON REAL JOBS WHILE LEARNING. Machinist, Tool, Die Making, Designing, Automatics. Excel. oppty. mechanically inclined men to Learn and Earn in Metal Trades. Apply days, eves., or send for infor. ALLIED SCREW MACH. CO., 524 W. Monroe.

A GOOD BAKER HAS THE BEST CHANCE of steady employment at good wages; learn bread, cake, pastry baking and decorating in spare time. Write for free catalog; give phone. Address M O 333, Tribune.

TRADES THAT PAY—
Auto Mechanics—Body and Fender. Welding—Tool and Die—Aviation. Learn by shop work. Courses, $15 up. GREER SHOP TRAINING, 2026 S. Wabash.

DON'T WORRY ABOUT MACHINE AGE—Learn to make plates, crowns, bridges for dentists. Good future. Day or night. Call or write. McCarrie School, 316 S.Wabash.

DO YOU WANT BIG PAY AND AN EASY job? For $15 we train you as a finished professional chauffeur, guarantee your license. Place you 5346 Cottage Grove-av.

LEARN ELECTRICITY, RADIO, TELEVIsion at Coyne; free book on request. COYNE ELECTRICAL SCHOOL, 512 S. Paulina.

REFRIGERATION AND RADIO—LEARN BY actual work. Service Mngr., 2024 S. Wabash.

WANTED—FEMALE HELP.

Stores and Offices.

CASHIER-CLK., CARETAKER APT. HSE. mgr., hotel hskpr. Mrs. Weynant, Gen. Del.

LEGAL STENO.-SECY.—EXP.; STATE AGE, educ., ref., sal. Address A 362, Tribune.

SALESLADIES.
Only serious minded women thoroughly exp. in selling coats and dresses need apply. BEDELL CO., STATE-ST., COR. MONROE.

SALESLADIES—EXP., FOR BETTER MADE dresses; salary. R. 1401, 309 W. Jackson.

STENOGRAPHER—CAPABLE WAREHOUSE billing; only exp. person need apply; glass container exp. pref. Address written application only. V. R. Bruce, Rm. 732, 520 N. Michigan-av.

STENO.—GENERAL OFFICE WORK; NEAT appearance, sm. sal.; N. W. Side; state age, sal. expected. Address M S 530, Tribune.

TELEPHONE SOLICITOR.
Perfecto Cleaners, 821 Emmerson, Evanston.

TELEPHONE SOLICITOR — EXPD., FOR cleaning office. Wilmette 1718.

Factory and Trades.

ASSISTANT DESIGNER OR DRAPER ON ladies' $16.50 dresses; factory experienced only. Address C T 12, Tribune.

HOSIERY REPAIR GIRLS—EXPD. PH. FOR appointment. Hyde Park 8501.

MILLINERY MAKERS
for high grade hats; only thoroughly experienced need apply. Gage Bros. & Co., 18 S. Michigan, 6th floor.

OPERATORS—EXPERIENCED ON SINGLE needle piping, binding. Must have house dress experience. 711 W. Lake, 6th flr.

WANTED—FEMALE HELP.

Household Help.

GIRL—WHITE, EXPD., GEN. HSWK., 1 child, refs. Stay. Nevada 3011.

GIRL—WHITE, 20-25, CARE BABY, LIGHT HSWK., $5. FRANKLIN 2460.

GIRL—LIGHT HSWK.; MUST LIKE CHILdren; light ldry.; stay; $3. Grace. 9084.

GIRL OR WOMAN—YG., GEN HSWK., SM. fam.; expd. Pri. rm. Sheldrake 9549.

GIRL—YNG. NEAT, TAKE CARE OF BABY. Rm., brd.; $3 wk. 1657 Pratt-bl., apt. B.

MAID—WHITE, GEN. HSWK., GD. HOME; W. Side; $5 wk.; cpl. and child. Mon.2104.

MAID — WH., 20-30, EXPD. HSEWK., ldry., sm. fam., own r.; $5; ref. Dor.0403.

WOMAN—EXP. WITH BABY, GOOD COOK; no housework. $6. Hyde Park 9585.

THE TRIBUNE OFFERS AN ATTRACTIVE rate to persons who advertise for positions. Stop in today for more information at the Want Ad Office, Madison and Dearborn-sts.

Clubs, Hotels, and Restaurants.

GIRLS—3, FOR BAKERY AND 3 GIRLS for steam table. 1615 E. 55th-st. Apply 6:30 a. m.

GIRL—ALL AROUND, FOR SMALL LUNCH room. 3501 Irving Park-blvd.

Saleswomen.

AVERAGE EARNINGS $6 PER DAY — Sell popular priced full fash. hosiery, full or spare time; no capital needed; your own hosiery free; out-of-town write. CERTIFIED SILK HOSIERY, 20 N. WELLS.

CREW MGR.—PREF. WITH OWN OFFICE; new specialty, popular 25c seller, furnished on consignment. Address A 148, Tribune.

DEMONSTRATORS—EXP. ONLY. RM. 814. Republic Bldg., 209 S. State.

LADIES—GOOD INCOME SELLING HOSiery, lingerie, at cut rate prices; large commission; your own hosiery free; credit extended; part time permitted. ROYAL CROWN, 227 W. WASHINGTON.

LADIES—GOOD INCOME SELLING HOSiery, lingerie, at cut rate prices; large commission; your own hosiery free; credit extended; part time permitted. ROYAL CROWN, 227 W. WASHINGTON.

SALESWOMAN—TO INTRODUCE COSMETIC novelty on progressive sales plan. Profitable executive positions open. Part time permitted. Martha Beauty Products, 209 W. Jackson-blvd.

SALESLADIES—FIVE.
New necessity; no sales resistance; every woman a prospect. 30 N. Dearborn, R. 1014.

SALESLADIES — TO TAKE ORDERS ON fast selling item; must be willing workers. REAL ART STUDIOS, 218 S. Wabash-av.

SALESWOMEN AND SUPERVISORS — IF you desire to make money during 1933 we have an entirely new and exclusive line which you will be proud to carry. Immediate earnings. Permanent positions. Smith-Horaboom Company, 502 S. Wells-st.

WANTED—TEN WOMEN AND GIRLS to assist in a most unusual plan differing entirely from ordinary sales. Mr. Bell, Room 830, 30 N. Michigan-av.

WOMEN—SELL FIRST QUALITY GUARAN. full fash'd hosiery wholes. prices. Central Hosiery Mills 327 S. La Salle, lobby floor.

WOMEN—5, HIGH CLASS; WITH EXPERIence in direct selling. Not a house to house canvass. Apply R. 900,508 S.Dearborn.

YOUNG LADY—GOOD PERS., CAPABLE OF meeting public. R. 505, 608 S. Dearborn.

Miscellaneous.

EDUCATED WOMAN
to travel with eminent lecturer in club organization work. Must be able to meet people successfully. Real sales ability essential; permanent remunerative position. Mrs. Gilbert, Suite 1105, 43 E. Ohio-st.

NURSE—A GOOD OPPORTUNITY FOR A nurse, graduate or practical, who desires to discontinue nursing. Ph. Mr. Hall, Sup. 8263, for appointment.

$4.50 EVERY DAY IS EARNED BY OUR workers; no selling exp. nec.; pleasant, dignified work. Room 615, 309 S. La Salle-st.

JEWELRY MFR. HAS OPENING FOR GOLD buyer—No exp. nec. Must have neat appearance. A. Quint & Co., 5 N. Wabash.

WELL PAID CONNECTION FOR SEVERAL young women adaptable to training as beauty consultants. Address L 167, Tribune.

LADY — EDUC. FOR SOLICITATION (NO selling). Winthrop School, 159 N. State.

LADIES—GENTILES; GOOD PAY; NO SELLing. 39 S. Madison-st., Room 415.

TELEPHONE SOLICITOR — PHOTO EXPErience. Call Superior 7403 for appt.

Employment Agencies.

STENO.-SWITCHBOARD, ATTRACTIVE. $85
Bkkpr.-Steno., retail exp., North 70
Steno.-Recept., attractive $20- 25- 65
Hospital-Dining Room Girl .... $30, R., B., L.
Steam Table Girl, young, American. $45 M.
O'SHEA, 64 E. Jackson-blvd., Room 507.

SECT.-ELL-FISHER BILLER $80
LITH. GEN. OFFICE CLERK $65
Biscuit packers ... $13 | Waitress $10
Pickle packers ... $12 | Housework ... $5, r. b.
TRIANGLE, INC., 20 EAST JACKSON.

DICTAPHONE, UNI. ED. PUBG. EXP., $22; General Hsmds., $5 to $8; Colored Cook, Delicatessen, $12; Cook, 1st Floor Maid, $10; German or Swedish Maids [3], $10. North Side Consolidated, 1001 Leland.

ZINSER PERSONNEL SERVICE—Social work, hosp. out-patient experi. 140 S. DEARBORN-ST.

NOLAN'S EMPL. SERV., 4619 BROADWAY. Housemaids, Waitresses, Fountain Girls.

WAITRESSES—SM'L TYPE, $8, GOOD TIPS. S-H-A-Y, 14 W. WASHINGTON.

HOUSEMAIDS—GER., BOH., SWED., $5-$10. Waitresses, $5-$10. GROVE, 852 E. 63d.

TRADE SCHOOLS.

GIRLS
AND
Ambitious Women

LEARN BEAUTY CULTURE.
Short, easy course. Big future. To a limited number of students enrolling this month for our complete course we will give a reduction of $40.
Free employment bureau. Call or write for our FREE 35 page booklet. No obligation. Day and evening classes now forming.
Marinello System
National School of Cosmeticians, Inc.
106 NORTH STATE-ST. STATE 5057.

FIGURATIVELY SPEAKING—
An Enrollment in
Beauty Culture Today
IS A JOB AT THE
CENTURY OF PROGRESS TOMORROW.
New short course arranged just to get you ready for the Fair. $1,000 in prizes. Half-rate offer. Earn while attending. Day or evening. Call, mail the coupon, or phone.
NAME ....
STREET ....
CITY .... STATE..........
MOLER SYSTEM,
59 E. MONROE AT WABASH.
CENTRAL 6393. CHICAGO, ILL.

BURNHAM
School of Beauty Culture.
Largest, oldest school in America. Tremendous reduction in down payment. DAY AND EVENING CLASSES. YOU CAN ACTUALLY Earn While Learning.
FREE EMPLOYMENT SERVICE.
Call at once or write for free booklet.
E. BURNHAM (Desk 443),
138 N. STATE. RANDOLPH 3355.

Attention, Exper. Typists.
Get our manual for typing manuscripts at home during spare time. Write Typist Service Bureau, 9113 Commercial-av., Chicago.

SWITCHBOARD, CASHIERING 7 DAYS. 5 large P.B.X. boards. Positions furnished. Stenography-Typing. Employment while learning that pays board, room, tuition. Natl. Business Inst., 427 Diversey. Div. 5840.

STENO. [GREGG-MUNSON], 3-6 MO. CUT RATES NOW. Secret'l, bkkpg., 6-12 mo. Typing; switchboard; cashiering; comptometry. Big Loop school; jobs for best prepared. Chicago Bus. Coll., 190 N. State. Fra. 4122.

BEAUTY CULTURE—THE BEST AND MOST thorough instruction at lowest cost. GERTRUDE HALE SCHOOL, 30 N. Dearborn-st. 3d Floor.

LEARN BEAUTY CULTURE IN THE LARGest and best eqpd. school on the south side; $5 dn., $3 wkly. Tools free. State accrd. Selan System, 1547 W. 63d-st. Hem. 5702.

AMERICAN SCHOOL OF BEAUTY CULture will train you best. Earn while learning. Prof. tools FREE. Easy terms. Low tuition. 159 N. State, 8th fl. Dear. 6627.

SWITCHBOARD 7 DAYS; P. BRANCH EXchange, Cashiering, Typing, Shorthand 30 days. Positions furnished. Visit 921 Marshall Field Annex, 24 N. Wabash.

MIDWEST BEAUTY COLLEGE, LTD. $2 down, $3 weekly. Fully accredited. New ELECTRICAL manicuring course, $20. 5 North Wabash. Kesner Bldg., 7th Floor.

THOROUGH TRAINING
in hairdressing and beauty culture. Chicago Hairdressing Academy, 64 W. Randolph-st.

LEARN SCIENTIFIC SWEDISH MASSAGE—Low cost course. Day or evening classes. NATIONAL COLLEGE, 20 N. ASHLAND-BLVD. SEELEY 6940.

THOROUGH TRAINING IN ALL BRANCHES of beauty culture, complete $50; good pay, prof.; free employ.; fully accredited. Nina Parker Sys., 14 W. Wash.-st., 2d floor.

HOTELS CALL FOR TRAINED WOMEN—Good pay. Learn at home. Write Lewis Hotel Training Schools, Desk 749, Washington, D.C.

GIRLS-WOMEN WTD. TO LEARN AND BEcome Child's Nurse or Governess. Apply 159 N. State-st., Room 1322.

SWITCHBOARD—SPEC. 6 LESSONS, $1.25. Dict., 5c-10c hr. Voss, 6 N. Mich. Sta.3082.

PARCEL POST AND EXPRESS.

FINEST COCOA, ½ LB. CAN............$ .07
MAPLE SIRUP, 1 GAL. 1.50
BUCKEYE MALT SIRUP .... .39
GRANULATED SUGAR, 2 LBS. .... .10
Rasmini Beverage Co., 2495 Archer-av.
PHONE VICTORY 6647.

RAZOR BLADES RESHARPENED KEEN. 1c ea. P. G. Westerquist, Rockford, Ill.

PURE MAPLE SYRUP, $2.50 PER GAL., prepaid. Hirt Bros., Tigerton, Wis.

LOST AND FOUND.

TO FINDERS.
If you have found a cat or a dog, a pocketbook, jewelry or fur, and cannot locate the owner through the "Lost and Found" advertisements in The Tribune, call and go through the "Lost and Found" index at the PUBLIC SERVICE OFFICE, 1 South Dearborn-st.

TO LOSERS.
If you are listed in the telephone directory you can charge an advertisement of your lost article by telephoning Miss Miller of The Tribune ad taking department, Superior 0100. Your advertisement receives the benefit of free listing in The Tribune Public Service Office mentioned above for a period of two months. This service facilitates the recovery of lost articles advertised.

DOG—LOST—COCKER SPANIEL, BLK.-WH., sm. collar; lib. rew. Div. 0894. Lin. 1155.

DOG—LOST—9 MOS. OLD; RED CHOW male; vic. 40th-Lake Pk.; rew. Oakl. 5916.

DOG—LOST—LARGE MALE POLICE, VIC. Diversey-Clark. Reward. Buck. 7847.

DOG—LOST—GERMAN POLICE, MALE ON N. Side, Jan. 14. Reward. Lincoln 8370.

DOG—LOST—BULL TER., BLK.-WHT., IN Gresham, Jan. 19; $10 rew. Triangle 5126.

DOG—LOST—ENG. SETTER, MALE; WHT.-black spots; reward. Lake Forest 1305.

DOG—LOST—BULL, MALE; VIC. 71ST AND Eberhart. Reward. Triangle 1165.

BOND—LOST—COLLIERIES CO., LEFT IN Walgreen's ph. booth at Jackson-La Salle. This bond is registered and reported lost and of no value to finder. Need as matter of record. Reward. Drexel 4357.

EARRING — LOST — CHRYSOPRASE AND marcasite; loop or Evanston. Univ. 6565.

GLASSES—LOST—SHELL RIMS, IN BLACK case, vic. 53d-Harper; reward. Fair. 8090.

HALF LORGNETTE—LOST—SMALL PLATInum, set in diamonds, Monday, bet. 220 E. Walton-pl. and Washington-st.; suit. rew. Address M S 516, Tribune.

PIN — LOST — OBLONG, MARCASITE; INitials L. D.; loop; rew. Midway 2306.

POCKETBOOK—LOST—TUES., 6:30; DOR.-57th; key, ticket, money; rew. Sup. 7484.

PURSE — LOST — BLACK LEATHER, BElonging to Marjorie E. Cook, 709 N. Waller av. Tuesday p. m., between Waller-av. and Lombard-av., Austin, and Oak Park; reward. Phone Columbus 5533.

PURSE — LOST — BROWN, VICINITY 5500 Belmont; reward. Sheldrake 2974.

WALLET—LOST—AT CHICAGO STADIUM, Mon. night; keep money, return papers; no questions asked. Address M O 80, Tribune.

WATCH—LOST—WED. NOON, SMALL BAGuette, plat. and diamonds with black cord bracelet, vic. Kenwood-av., 48th-st. Lib. rew. Ph. Kenwood Hotel, Oak. 1600.

WATCH — LOST — BAGUETTE WITHOUT band; in loop Tues.; reward. Mans. 5264.

WATCH—LOST—MAN'S ILL. GREEN GOLD, Jan. 25, bus 34, 3 p. m.; rew. Arm. 1763.

WRIST WATCH—LOST—SM. YELLOW GLD. Loop; reward. Address M M 469, Tribune.

WRIST WATCH — LOST — LADY'S ELGIN downtown Tuesday; reward. Harrison 6282.

PERSONAL.

NOTICE TO BOND HOLDERS.
CORNADA APTS., 5212 CORNELL-AV.
Sold thru State Bank of Chicago. A deposit of interest due Aug. 20, 1932, has been made by the owners at Chicago City Bank and Trust Co., 815 W. 63d-st.

BONDHOLDERS LEE BLDG.
N. W. corner 55th-Everett-av. Chgo. Trust issue. Information of interest. Communicate A 271, Tribune.

436 Wellington Bldg. Corp.
Bondholders will benefit by communicating with I. Braun, 19 S. La Salle, Room 1511.

WILL PERSONS WITNESSING AUTOMObile accident at Broadway and Wilson on Tuesday morning at 12:10 a. m., please communicate. Address A 278, Tribune.

IF MRS. RICHARDSON WHO LEFT GOODS with Adelphi Express does not call for them at 1801 Touhy-av. by Feb. 1, they will be sold for charges. EDW. HIXSON.

IF ROOSEVELT CAR, MOT. NO. S-70-2587, is not called for in 3 days same will be sold for the charges. Harding Motor Co., 2613 S. Harding-av.

UNLESS CHARLES C. STEWART CALLS for Ford coupe, Motor No. A-2131473, within 5 days same will be sold for charges. RICARD, 116 E. 32d-st.

JOHN GIRBY—IF BUICK RDSTR. IS NOT called for in 3 days same will be sold for charges. HARRISON GARAGE.

MRS. ADELMAN OR ADERMAN OF EVanston: Minnie Green, your maid is dying. Call GIL., Drexel 6428.

NOT RESPONSIBLE FOR ANY DEBTS contracted after this date by any one but myself. CLIFFORD B. EWING.

A. Z.: AWAIT YOUR INSTRUCTIONS. M. T.

NOT RESPON. DEBTS CONTR. AFTER JAN. 24 for Robey L. G. Store. ROSEN BROS.

TRAVEL OPPORTUNITIES.

Both readers and advertisers are urged to exercise caution in arranging automobile transportation with other individuals. References should be carefully investigated.

NEW YORK VIA AIR WITH EX-ARMY OFficer; radio eqpd. Wasp htd., licensed ship; 1-6 pass.; $30 each; refs. exch. Euc. 5542.

LOS ANGELES—WANTED—RESP. PEOPLE drive new cars to Cal. Pay own gas. No bond. Ref. 5043 Broadway. Ph., 9-6 p.m., Edg. 2676.

DRIVING TO MIAMI SOON; SHARE EXP. refs. exch. Address L S 80, Tribune.

CALIF. DEALER WANTS RESP. PEO. DEL new cars; pay own gas. Plaza 6300. Gunn.

OPPORTUNITY DRIVE NEW CAR TO CALifornia; pay own gas. Refs. Man. 0600.

BUSINESS PERSONALS.

GET OUT OF DEBT.
ADJUSTMENT SERVICE BUREAU, INC. Assets over a half million. 185 N. WABASH. DEARBORN 2570.

MISSING PERSONS LOCATED; PRIVATE detective service, advice free. Gibbons, 82 W. Washington, Room 328. State 4172.

ALWAYS FAIR CASH VALUE PAID FOR old gold, silver, platinum, dental crowns. U. S. Smelting Works [The Old Reliable], 39 S. State-st., corner Monroe, 4th floor.

MASSAGE BATHS, EL. TRMT. BY EXP.—½ rate by adv. students. Kellberg Inst., 14 W. Washington-st. Dear. 6984.

$1 AND THIS AD ENTITLES YOU TO A complete perman. wave. Montgomery Ward, 619 W. Chicago-av. Superior 6200. [T.]

MARCEL AND FINGER WAVE FREE every day and Wed. and Fri. evenings. Expert supervision. 140 N. State-st., 5th floor.

RADIOS AND SUPPLIES.

7 TUBE STEINITE RADIO-PHONOGRAPH combination in walnut console, was $215, now $49.50.
9 TUBE SILVER-MARSHALL superheterodyne, originally $181; now $39.50.
And many other unusual values in nationally advertised radios during our Jan. clearance. Easy terms. All radios priced complete with tubes.
BARGAIN RADIO DEPT., 2D FLOOR.
LYON & HEALY, 243 S. Wabash.
Open evenings.

PHILCO AUTO TRANSITONE—1933, COMplete, $29.75; Silver Marshall, 1933, complete, $29.75; Sparton, 1933, $29.75; also Bosch radios. 601 Washington. Hay. 3020.

P. A. SYSTEMS SOLD—RENTED. FORD complete, also Scott, Stromberg, R. C. A., Philco, Zenith. bargs. Wells Smith Co., 24 N. Wells.

MAJESTIC TREASURE CHEST RADIO. other radios at spec. disct. Radio Stores, Inc., 2039 W. Madison-st., 3171 Lincoln-av.

Service Repairs, Etc.

50C — ANCEL RADIO SERVICE — 50C POWER PACK SPECIALIST. DIVERSEY 2050. LINCOLN 3080.

50C—RADIO SERVICE—50C. Any place. Work guar. ALBANY 2898.

INSTRUCTION.

THE BERLITZ SCHOOL OF LANGUAGES—Speak French, Spanish, German, Italian AT ONCE like a native. CONVERSATIONAL Method. Native teachers. Day or evening. Low rates; easy terms. FREE TRIAL. Auditorium, 56 E. Congress. Harr. 0392.

$4 MO.; 2 HRS.' WEEK; NATIVE PROFS.; Spanish, English, Ger., French. Sun. 5192.

HAW. GUITAR TAUGHT IN 10 LESSONS; reas. Jack Berger, Radio artist. Sea. 0632.

HAW., SPANISH GUITAR, UKE TAUGHT. F. Plada, Radio Artist. Reas. Web. 3037.

MUSICAL AND DRAMATIC.

STAGE OPPORTUNITY.
GIRLS and selected types of young men of all nationalities are needed for chorus to fit in background in a series of shows. A chance to start a career. Exp. secondary to type. Rm. 905, 64 E. Jackson. Har. 2613.

GOOD VOICES WTD.—FOR CHOIR; FREE sight reading class. Call Brun. 0384, morn. Vocal lessons in class, 50c.

MACHINERY AND EQUIPMENT.

MOTOR GENERATOR SET—WANTED—D. C. capacity from 75 to 150 k. w.; D. C. voltage 250; A. C. characteristics, 3 phase, 60 cycle, 208 or 220 volts; synchronous motor preferred; panels fully equipped; Westinghouse or General Electric set preferred. Give details, rush. Address M J 564, Tribune.

SILENT CUTTER—BUFFALO 250-300 LB. capacity; 25 H. P. motor attached; A1 shape. Barg. 5029 W. Berteau. Ave. 6429.

DANCING SCHOOLS.

4 STRICTLY PRIV. LESSONS, $3; ONE free with ad; lady-gent instructors. 14 W. Washington, R. 1114, 36 W.Randolph 4th fl.

TAP AND BALLROOM DANCING—Harvey Thomas, 162 N. State. Dea. 2763.

COLLECTIONS.

COLLECTIONS EVERYWHERE—NO COLlections, no charge; cash for notes, mortgages, and accounts. United Mercantile Service, 140 N. Dearborn. Central 8466.

TYPEWRITERS AND SUPPLIES.

TYPEW., $8; ADDING MACH., $20; MIMEOgraph, $26. PRUITT, 190 N. La Salle-st.

TO RENT—ROOMS—SOUTH.

BLACKSTONE, 5519. DORCH. 4100
UNIVERSITY HOTEL.
SOUTH SIDE'S BEST FURNISHED HOTEL. Every room with bath and shower; $6 weekly, $1.50 daily up; I. C. bus, surface.

BLACKSTONE, N. E. COR. 1500 E. 63D-PL. Harstone Hotel—Clean rms.; run. water. $4 up; 2-3 rm. kits., reas. I. C., bus, surface.

DORCHESTER-AV., 6817—LITTLE HOTEL—$1 dly. up. $5 wk. up. All rms. lge., light, clean, quiet, refined. 1 blk. I. C., all transp.

DORCHESTER NR. 53D—BEAU. RM., $3; o'stuf'd furn., lamps, cl. grill. Mid. 3594.

INGLESIDE, 6128, 1ST—LRG. ATTR. RM.; 2 blks. I. C., surf.; very reas. Amb. 2895.

GREENWOOD-AV., 6220. PLAZA 4800
GREEN BRIAR HOTEL.
New bldg.; every rm. pri. bath, tub, shwr.; $6 wk.; $2 daily up; 1 blk. all transp.

HARPER, 5020—LIGHT ATTR. RMS., ALL conv.; $2 wk. up, also hsk. rms.; exl. loc. all transp. I. C., bus, surface.

HYDE PARK-BLVD., 5488—CECIL HOTEL; $4 up; $1 day; also hskng. rs. shwrs. I. C.

LANGLEY, 6153—LARGE ATTR. RM. IN high class apt.; pri. bath; I. C. Vin. 4257.

SIXTY-NINTH, E., 1450—LGE. ATTR. RM., adj. bath; pri. ent.; $4; I. C., sur.H.P. 6025.

SIXTY-FOURTH-ST., E., 1511—WELL FUR. slpg. rm., $2.50; lge. par. $3; stm., all tr.

63D-ST., W., 405—LG. FRT. RMS., HOT W. heat; excel. trans.; free pkg. $2.50-$3.

Hotel Rooms.

MIRA-MAR HOTEL.
$6.00 UP WEEKLY. $1.50 UP DAILY.
6218 WOODLAWN-AV. PLAZA 1100.

PARKLAND HOTEL.
250 rooms with private bath, $5 week up. 1550 E. 63D-ST.

GLEN EDEN HOTEL, 5130 DORCHESTER—Large rms., tub, shwr., comp. serv.; cafe; $6 wk. I. C., bus, surf. Fair. 7700.

TO RENT—ROOMS—SOUTHWEST.

CAMPBELL, S., 6337—NEW BLDG.; NICE. furn. rms.; adj. bath, $3.50 up.; inc. linen.

TO RENT—ROOMS—NORTH.

ARTESIAN-AV., N., 3037—SINGLE RMS., hot-cold water; very good transportation.

BARRY-AV., 635—BARRY ARMS HOTEL—$5 week and up; new; attractive, complete hotel service; all rms. with tub, shwr.; 20 min. loop; near lake. Bittersweet 3614.

BELLEVUE-PL., E., 19—COR. RUSH; LRG. front rm., piano, run. watr.; $4. Del. 3285.

BROADWAY, 3020 — BARRY-BROADWAY Hotel—Bath or shower, $5 week; $20 mo. up; garage; 15 min. loop. Bittersweet 1600.

CLARK N. 2026. MOHAWK 3460
HOTEL CLAYTON
BRAND NEW BLDG. OPP. LINCOLN PK. 300 modern rooms. Radio in each. Beauty-Rest beds; full service; 10 min. loop.
$6 PER WEEK.

DEARBORN, N., 1447—DEARBORN MANOR—Distinct. rms.; bath, shwr.; phones; reas.

CAMBRIDGE-AV., 2832, 1ST—2 RS., CONN. bath; sep., both; use kit. opt.; pr. home.

DIVERSEY-PKWY., 823—NEAT RM. OPP. bath; board opt.; reas.; all tr. Well. 5069.

ERIE, E., 215—FAIRFAX HALL FOR GIRLS. Nr. loop. Rooms $3.50 up. Board optl.

FULLERTON, 634—BRIGHT, COMF. FRT. rm.; twin beds; lrg. closet; priv. lav.; gentleman; nr. Linc. Pk.; 2 car lines and L.

HERMITAGE, N., 4236—DESIRBL. PRIV. home, sml. frt. rm., gd. tr. Well. 8693.

KENMORE, 4837—LG. FRT. R., TW. BEDS; sgl. rm.; r. wtr.; tubs, shrs.; all tr.; $3 up.

KENMORE, 4927—CLEAN, MODERN RMS., $3-$4; comp. service; all transp.

LARRABEE-ST., N., 1508, LINCOLN 2633.
NORTH-AV. Y. M. C. A.
$2.25 wk. up, incl. membership; 24 hour serv. Swimming, gym.; free parking; 8 min. Loop.

LA SALLE, N., 1702 OR 1039—OPP. LINC. park; hotel rms., $4; ktnts., $5; elevator.

MALDEN-ST., 4725. HOTEL LAWRENCE
$5.50 Week—Priv. Bath.
Brand new Bldg. 2 Blks. all Transportation.

MICHIGAN, N., 753—A REAL HOME WITH or without board, for man and wife or men; walking dist. Loop. Apt. 3. Robinson.

PINE GROVE, 2744, NR. DIVERSEY—LRG., light, warm, newly dec. rms., some with pri. bath or shwr.; $4 up; comp. hotel serv.

STATE, N., 636—DESIR. RMS., 1-2 WKS. conc.; hot water day and night; very reas.

WINDSOR-AV., 827 [4532 NORTH]—NEAR lake; bright, sunny outside rooms, adj. bath, $2.50 and $3. All transportation.

AS LITTLE AS $8.50
covers entire cost of a cozy room, good breakfasts, and delicious full course evening dinners for an entire week.
DEL MAR HOTEL,
5046 WINTHROP. LON. 1115.

GENEVA TER., 2421—LARGEST SGL. FRT. rs., N. S.; beau. fur.; r. w.; 1-2; $3.50-$6.

2400 N.—NICE SIZE ROOM IN PRIV. APT. for 1-2; adj. bth.; refs. req. Lincoln 3551.

LARGEST, LIGHTEST STUDIO APTS. RI. atmosph. Pr. bath, ½ rate. 22 E. Ontario.

Hotel Rooms.

TRAEMOUR HOTEL,
5427 Kenmore, exclusively for women; hotel serv.; dble. priv. bath; $5 person. Lon. 2743.

TO RENT—ROOMS—NORTHWEST.

MONTICELLO, 4826—NICELY FURN. RM.; hot water ht.; ex. trans.; reas. Irv. 1034.

TO RENT—ROOMS—WEST.

CENTRAL PK., S., 417—COMFORTABLE rm.; priv. Amer. family; excel. trans.; very reas.; board if desired. Van Buren 8246.

Hotel Rooms.

Tax Warrants Accepted
FOR FULL FACE VALUE.
Parkside Hotel, $4 Week Up.
212 N. Hamlin. Ked. 7000.

TO RENT—HOUSEKEEPING ROOMS.

South Side.

COTTAGE GROVE, 6505—1-2-3 RM. KIT. apts.; gas, elec., lin., $4 wk. up; rms., $3.

ELLIS, 6117—1 RM. KITNT. WITH PRIV. pch., $4; also comf. slp.rms.; nr. all transp.

FORTY-SEVENTH-ST., E. 1130 — NEWLY decorated, new furniture, running water; 1 to 3 rooms, $3 to $8. Hamilton.

HYDE PK.-BL., 1411—LGE. WARM 1 RM. kit., $4-4.50-5; slp. rm., $3. Free g., el., lin.

INGLESIDE, 6036—$2.50, $3, $5, $6, 1-2 rm. suites. Comn. kitnts. Unusual. Well f.

KIMBARK, 6621—MOD. 2½ RM. KIT.; PRI. bath; adults; blk. I. C., surf. $8-$9-$10.

LAKE PARK, 4919—1-3-4 RM. APTS., PRI. BATH, $5-$11. CLEAN, WARM; EVERYTHING FURN.; 2 ROOM BASEMENT, $5.

MICHIGAN-AV., 2444—WARM FURN. APTS. Private baths; free gas, elec.; $4 week up.

SIXTY-SECOND-ST., E., 922—FURN. SPIC. span. 1-2-3 rm. kit. apts., rollaway beds.

1411 E. 53D—LGT. WRM. RMS. FOR HSK.; all con.; $3-5; lg. frt. rm., kitch., $6; all tr.

2 NICELY FUR. FRONT HOUSEKEEPING rms., best trans., very reas. 7823 S. Green.

North Side.

BELDEN, 549 [2300 N.]—CLEAN, WARM, quiet 1-2 rms.; new furn., dec., rl. kit. r. w.; stm., elec., shwrs.; $4.50 up; pkg lot; mo. rates.

BURLING, 2830, NR. CLARK-DIVERSEY—1-2 rs., rl. kit., new dec., ev'thing fur., $4-7.

DEMING-PL., 477, NR. PARK—1-2-3 RMS., nicely furn., $4 week up. Diversey 9500.

FULLERTON, 556—1 ROOM, ATTR., CLEAN, rollaway, $4; single rm., run. water, $2.50.

HAZEL, 4327—3 BRT., SUNNY RMS. WITH priv. bath; $8.50; 1 r., $4. L. V. 4235.

LELAND, 818—ATTR., NEWLY DEC. 1-2 rm. kits., $3.50 up. ½ blk. lake; all trans.

MALDEN, 4637—VERY ATTRACTIVE 3 room apt.; private porch; clean, light, 2 beds; $10 wk.; best transportation.

WALTON-PL., W., 9—LG. FR. RM., KIT., big clos. Also dbl. front rm. Nr. Drake.

ROSCOE, 717—WELL FURN. 1 RM. FULL kitnts., 2-3 r. apts., Frig.; slp. rms., $5 up.

SHEFFIELD, 3752 — 4 RM. BASE., PRI. bath, $8; kits., $4 up; slp. $3 up.; pk. sp.

WRIGHTWOOD, 616—ATTR. 1-2 RM. KITS., $3.50 up; also slpg. rms., $2 up.; all trans.

Northwest Side.

CONCORD, 3709—2 R.; PRIV. BATH, ENtrance; Humboldt L; nr. North-Lawndale.

West Side.

JACKSON-BLVD., 2944, OR 2147 WASHington—Fur. apts.; pri. bths.; reas.; also gar.

22D, W., 4100—WARM, LGT. 1-2 RMS.; EL. kit.; $3-$6.50; also slp. rms.; ex. trans.

BEDROOM, REAL KITCHEN, PORCH; HOT water heat. Nevada 0946.

BOARD AND LODGING.

South Side.

STONY ISL., 6074—FR. ROOM, OPP. JACK. Pk.; pr. bath; $8-$10; also rms. Dor. 0422.

WOODLAWN, 6039—CLEAN RMS., HOME cooking; I. C., bus, L; $5-$8. H. P. 2085.

HOME FOR AGED, INFIRM, MILD MENtal cases. $50 month up. Midway 1606.

North Side.

ARGYLE, 1234, 2D—LRG. RM., 1-2, EXC. meals; reas.; 1 bl. L. Edge 7731, call eves.

KENMORE, 6327—HSE. BEA. LG. FT. R.; pri. fam.; ex. mls.; rea.; Loy. L. Shel.7437.

KENMORE, 5447—FRT. RM., SUIT. 2; BRD. opt.; sgl. rm., $4; with brd., $7. Sun. 7086.

PATTERSON, 1023 [LINCOLN-ADDISON]—Lge. r.; 1-2 men; pr. hm.; ex. meals; all tr.

WINTHROP, 5529—BRIGHT, CLEAN RMS.; exc. transp.; real home and food. Rav. 8071.

FROST CLUB FOR GIRLS — 1046 LAKE Shore-dr., $8-$11. Radio in each room.

AGNES BD. HOME FOR PARALYTICS, AGED—Best food-care, $40 mo. up. Div. 4912.

REAL HOME FOR 1 OR 2 GENTLEMEN, twin beds if des., Loy. L., lake. Shel. 4070.

Northwest Side.

RM., BRD., $6 WK. DBLE., $7 SGLE. MO. rates; priv. home. 4648 N. Springfield-av.

West Side.

COZY RM. WITH BOARD FOR 1 OR 2; private fam.; exc. trans. Ked. 3348.

Children.

LOVELY, SUNNY HOME FOR CHILD; best care; nr. schl.; parent opt. Rog. 0757.

BOARD AND LODGING.

Suburban.

RM., BRD., LAUNDRY—1-2 GENTS; PRIV. res.; Oak Park; ex. tr.; reas. Euc. 9576R.

HOTELS AND APARTMENT HOTELS.

NEW LAWRENCE
Apt. Hotel—1-2-3 Rs., $50 Up.
Unique in its charming appointments; early American furnishings; full hotel service; SWIMMING POOL, gymnasium, clubrooms and roof solarium overlooking lake.
1020 LAWRENCE-AV. LONGBEACH 2100.

MONTROSE BEACH
De Luxe 2-3 rm. apts., 2 baths; accom. 4 to 6 people; $60 up. Also unusually fine 1 rm. apts., twin beds, $45; radio in every apt.; tile bath, showers, refrig.; soundproof new bldg.; coffee shop.
24 HOUR HOTEL SERVICE.
PUBLIC GARAGE SERVICE, $8.
925 MONTROSE—EAST OF SHERIDAN.

YACHT HARBOR
SUPERIOR BUILDING.
LOWEST RATES.
422 Melrose-st. near the lake; 1-2-3 rm. kitchenette apts., completely furnished; hotel service optional; excellent transportation; commissary, valet; elevator; free refrigeration, light and gas.
AGENT ON PREMISES.

DEARBORN PLAZA
1032 NORTH DEARBORN.
Pullman Kitchenettes, $40 Up. Hotel Rooms, $8 Week Up.
Newest 15 story bldg. on Gold Coast. Complete Hotel Service.

. . . $10 PER WEEK
New kitchenette apts.; new furnishings; twin beds, tile bath, showers; 24 hour hotel service; garage in connection. No extra charge for 2 people in apartment.
Windsor-Wilson Apt. Hotel,
915 WILSON-AV. LONGBEACH 3500.

HOTEL CARLOS.
Delightfully furnished hotel rooms. $6 per week including bath or shower; 1½ blks. to "L."
3832 SHEFFIELD.

PALAIS BROMPTON
528 BROMPTON-PL. [3540 N.]—Hotel home in quiet and recreational surroundings. Restaurant, bus, surf., and L trans. Wkly. rates, $6 up; spec.mo.rates. Gra 3840.

RIENZI HOTEL
600 DIVERSEY-PKWAY. BUC. 4100.
200 Beaut. outside rms., all pri. tile bths. Single or en suite. Nr. Linc. Pk. 10 min. lp.
$1.50 DAILY. $8 WKLY., UP.

MARY DAWES HOTEL.
Investigate this. Enjoy atmos. for bus. women; ast. low rates; 10 min. from loop; all trans. 317 Throop-st. Hay. 6060 or Miss Nichols, 35 E. Wacker-dr., R. 2342.

Diversey Arms Hotel
LARGE, MODERN ROOMS........$6 WEEK
Pr. bath, tub and shwr., comp. hotel serv.
644 DIVERSEY-PKWY. LAKE VIEW 7010.

New Hotel Carling
174 rms.; all with tubs or showers.
$5 wk. up; $1.50 day; 5 minutes to Loop.
1512 N. LA SALLE-ST. MOHAWK 1200.

IN THE LOOP, $4 WK. UP
New management. Newly decorated.
SARATOGA HOTEL, 25 S. DEARBORN.

HOTEL ELLIS— LONGBEACH 4100
$4 week up; large, newly dec. rooms, all with bath; all trans.; refined atmosphere.
4651 MAGNOLIA-AV.

$4—WYNDON HOTEL—$7.
828 WINDSOR, 1 BLK. S. WILSON L. Cozy, homelike, comp. serv. Clarendon bus.

1244 N. Dearborn Hotel.
$4.50 week up. Pool and gymnasium free. Modern rms., all hotel conv. Superior 4980.

PARK LANE.
At the lake and park; 1 to 6 rooms. 2842 SHERIDAN-RD. Bittersweet 3800.

SEE THE CORNADA APTS.
1-2 rm. kit., nicely furn. Best Hyde Park loc. Comp. service, I. C., bus. 5212 Cornell.

PARKWAY HOTEL—2100 LINCOLN PARK West—The gateway to Lincoln Park; a few rooms at $40 per month. Suites, $80 per month up.

$5—WINDALE HOTEL—$8.
6019 WINTHROP. New. dec. rms., pri. bath, shwr., swbd. serv. Thorndale L. Comp. serv.

NOW AVAILABLE IN THE BELDEN STRATFORD HOTEL—Three 3 room kitchenette apartments at $115 month; others from $125 up.

WEBSTER HOTEL—2150 LINCOLN PARK West—A few rooms at $45 per month. Suites from $80 per month up.

LA SALLE, N., 1702 OR 1039—OPP. LINC. park; hotel rms., $4; knts., $5; elevator.

APARTMENTS AND ROOMS TO SHARE.

REFINED YG. LADY SHR. APT. SAME; nr. North, refs. Address M S 517, Tribune.

TO RENT—HOUSES.

South Side.

8 RMS., NR. ROCK ISLAND, HAMILTON Pk.; 2 baths; h. w. evs.; $45. 7232 Lowe.

Southwest Side.

$27—5 R. BRK. BUNGS., FURN. HT.; NEWly reconditioned. Keys, 4334 S. St. Louis.

Northwest Side.

MUST LEAVE CITY; WILL RENT MY NEW 6 rm. brk. bung. at 2358 N. Moody-av. very reas. Owner on premises, or ph. Sup. 6163.

WILL RENT MY 6 ROOM BRICK HOME to responsible party. 5600 Fullerton.

West Side.

7 RM. HSE.—SUIT. FOR ROOMERS, LGT. rms.; furnace heat; reas. 2203 W. Monroe.

Suburban.

PARK RIDGE—$30,000 COLONIAL RES.; rental $100; vapor oil ht.; 3 extra lavatories; 3 car gar. Moore, Ph. Rog. Pk. 5843.

MODERN 6 RM. BRICK BUNGALOW IN Elmhurst, 51 ft. lot, furnace heat, C. & N. W. trans. $25.00. Central 6757.

TO RENT—FURNISHED HOUSES.

BEAU. FURN. 5 RMS., STUCCO BUNG.; lge. sun parlor, slp. pch.; stm. ht.; janitor serv. Nr. L. Apply 1516 W. 62d-st.

TO RENT—APARTMENTS.

SOUTH.

General List.

Best Location for 1933
when you live here. Only a step to Bryn Mawr I. C. sta., 18 min. to Loop. Best sect. So. Side. Wond. mod. bldgs. 2-3-4 rm. Gas, light and ref. incl. Real kitch. Elev. serv.
$40 AND UP. 7128 JEFFERY-AV.

2 RMS., $30; 4 RMS., $40; 5 RMS., $47.50. 4523-31 Drexel-blvd.; lge., light rms.; dor. bed; overlooking beau. pk.; new. dec.; free refrig. HOWARD & ORR CO., Oakland 1418.

3 RM. FLAT, $15; 4 RM. FLAT AND GAR., $25; stv. ht. 7914 South Shore-dr.

2, 3 AND 4 RM. APTS.; CLOSE TO BEACH. I. C. and bus. 7200 South Shore-dr.

6128 INGLESIDE-AV.—NEW BLDG.; 3½ rms.; free light, gas, refrig. Hyde Park 9454.

One, Two, and Three Rooms.

If you're really serious
about saving money—
I have a 2 rm. and a 3 rm. that will solve your problem. Mod. lge., lt. apts., newly dec. like brand new. Wond. kitch.; gas, ref., inador. Gd. loc. Fine trans. Price so low I can't adv. it. Mr. McPherson. 2207 E. 75th.

Beautiful 1-2-3 Rm. Apts.
Canvassed walls, elec. refrig., nr. U. of C. Reduced to $25-$40.
5401 ELLIS-AV. FAIRFAX 2622.

1-2-3 Room Apartments.
Modern, electric refrig.; low rent. Agent on premises. 1003 E. Fifty-third-st.

2-3 ROOMS, $27.50 UP; NEW BLDG. FREE refrig., inador, kit. cabs. 6653 Lafayette-av., 2 blks. R. I. depot, surf., schls., church. Yard for children. See agent at building.

2-3 ROOM APTS.
4815 Lake Pk.-av.; new, dec.; refrig.; rents very reas.; I. C., surf., bus. Also 2 rm. furn.

Four, Five, Six Rooms, and Larger.

5508 CORNELL-AV.
7 rms., 3 baths, sun parlor, refrig., $110. FREAR-DELAPLANE . . Hyde Park 7000.

4 Rooms, $37.50.
1½ blks. to I. C. sta.; nr. schools, shops, bathing beach; in-a-dor beds. Regent 4300.

$37.50—BLK. LAKE, I. C. TRANSP., $40. 4 lge. lt. rms.; elec. refrig.; inador beds. SOUTH SHORE INVESTMENT CO., 2602 E. 75TH-ST. REGENT 3600.

6 RMS., 2 BATHS, HTD. GARAGE, TILE bath; new bldg.; $75 with gar. So. Shr. 1100.

NEW DEC. 4 R., H. W., BATH, NEW STV. Red. $20. I. C. 7321 Kimbark. H. P. 6904.

SUBLET—SAC. 4 RM., INADOR, 1ST. 2216 E. 70th-st. Dorchester 4651.

SOUTHWEST.

One, Two, and Three Rooms.

1-2 RM. APTS.; ELEC. REFRIG.; ROLL-a-way; bedrm.; cozy. Barker. Hem. 6280.

Four, Five, Six Rooms, and Larger.

2351 W. 65TH-ST.—5 RMS., ELEC. REFR., newly dec., new light fixt., spacious rooms. Very low rental. See janitor, Gershbacker; or keys at office. $35.
F. H. HALVORSEN CO., 3145 W. 63d-st.

NORTH.

General List.

S. W. COR. ORCHARD AND WILLOW, 3-4 rms. [2 bedrms.], steam, $20 up. Div. 9500.

TO RENT—APARTMENTS.

NORTH.

General List.

434 ROSCOE
3½-4 ROOMS.
Overlooking Belmont Harbor, all apts. have view of Lincoln park and Lake Michigan. Garage in bldg. Class neighborhood. Bittersweet 1020.
COCHRAN & McCLUER CO.,
40 N. DEARBORN. CEN. 0930.

2000 LINCOLN PARK WEST
DIRECTLY OPPOSITE LINCOLN PARK
2-3-4-5 Rooms.
Beautiful apartments at attractive rentals; excellently maintained; Parquet flrs; tile kitchens; 24 hr. elevator service.
PETER F. REYNOLDS—LINCOLN 3633.

RENT FROM OWNER.
7649 Eastlake-terr.—4 rms.; 5 eff.; priv. beach; free refrig.; Howard L, bus. Bargain. 2010 FOSTER—3-4-5 rms., free elec. refr.; 1 blk. Jr. High, N. W. R. R. Bargain. 6406 N. HERMITAGE—4 rms., newly dec., cor. bldg.; free refrig. $35. Concess.

415
FULLERTON-PKWY.
2-3-5 rooms, $55-$115. Free gas and refrig.; new bldg. opp. Lincoln Park. PETER F. REYNOLDS—LINCOLN 1518.

1728 ESTES-AV.
3½ and 5 rms., beaut. appointed, $50 and $75. One of east Rogers Park's newest bldgs. Exc. trans. Agt. on prem., or Sta.4670.

2-3-4 RMS., AS LOW AS $25
727-29 BRIAR-PL. [3130 N.]
New bldg., elec. refg.; lge. lt. rms.; inador.

725-49 IRVING PK.-BLVD.
Attractive 3-4-5-6 room apts.; ideally located; 15 min. Loop. Lake View 7671.

4034-40 N. ASHLAND.
3-4 rooms, refrig., decor.; near schools; car. John J. Ready & Co., 4001 Sheridan.

10 WEST ELM APTS.
New bldg. 1 blk. to Lake Shore-dr., 2-3-4-5 spacious carpeted rooms. 10 min. walk to loop. $60 up. See Resident Manager.

1311 MORSE—4-5 RM.; 1340 N. SHORE, 3-4 fur., $40 up; unfur., $35 up; nr. L.Rog.0344.

REGINA BLDG.—3-4 RM. APTS., NR. LAKE loop, firepl.; N. E. Cor. Elm-State.

432 BELDEN—3-4-6 ROOMS, STM., ELEC. $27-$45. Janitor, or ph. owner, L. V. 2949.

One, Two, and Three Rooms.

PARK ROYAL
451 Wrightwood
1-2-2½-3 ROOMS,
$40 AND UP.
One of the most beautiful buildings overlooking Lincoln Park and lake. The rental includes carpeted floors, gas, light, electric refrig., electric dishwasher, 24 hr. switchboard service.
PHONE LINCOLN 6780.
COCHRAN & McCLUER CO.,
40 N. DEARBORN. CENT. 0930.

517 OAKDALE
1-2-3 ROOMS.
Beautiful decorations; tile baths; showers; large stoves and sinks. Steel kitchen cabinets; ample closet space; very attractive rentals include carpet, gas, light, and refrigeration.
COCHRAN & McCLUER CO.,
40 N. DEARBORN. CENT. 0930.

1100 NORTH LA SALLE.
NEW 16 STORY FIREPROOF BLDG.
1½, 2, AND 2½ ROOM APARTMENTS.
UNFURNISHED
$35 UP.
WALKING DISTANCE TO LOOP.
FREE GAS, LIGHT AND REFRIGERATION.
JOHN T. WHEELER & CO. DIV. 5320.

1, 2 AND 3 RMS., $30.
and up; S. W. cor. Morse and Greenview; new 7 story bldg.; free gas, light, refrig., and carpets. Colored tile baths and fixtures. Office, 1505 Morse-av.

BARGAIN AT 180 E. DELAWARE.
A 3 room apt. in Streeterville, tile bath, 4 large closets; ivory panel walls; gas, light, refrig. incl.; switchboard; excellent restaurant. Price $65. Mr. Stembridge. Whi. 5100.

2 RM. MOD. APTS., BATH, SHWR., ELEC. refrig., on Howard-st., 3 mos. concess., $35 and $40. Briargate 1668. Raymond Realty Co., 1569 Howard-st.

GREAT REDUCTION.
3 room kitch.; free refrig. and gas. 734 Wrightwood. Jan. will show or call Ran.6171.

5926-34 N. PAULINA.
2 rms. and kitnt., $27.50. Lge. dressing rm.; new. dec.; el. refrig.; stm. ht. Rav.8767.

Four, Five, Six Rooms, and Larger.

5 LOVELY FRONT ROOMS.
South exposure; new bldg.; free refrig., gas; spacious rooms. 1744 Albion-av., near new grade school. Phone Rog. Pk. 6360.

BEST BARGAIN IN STREETERVILLE.
Available now: 5 rooms, 2 tile baths, 5 closets, ivory panel walls, gas, light, refrig. incl.; switchbd. serv.; maid serv. avail. 180 E. Delaware. Mr. Stembridge. Whi. 5100.

A MARVELOUS VALUE.
Spacious 7 room apt., 3 baths; unusual layout; all outside rooms. Superior 7586.

5 ROOMS, $32.50.
1349 Grace-st.; steam heat; good trans.; close to schools. Wellington 3460.

2335 COMMONWEALTH.
4-5-6 rooms, $90 and up.
Willoughby & Co. Central 5050.

6 RMS.—1 AND 2 FL. BRICK BLDG.; stove heat, hot water; good transportation; $25. 641 Custer-st., 1st fl., 2300 north. Div. 8563.

3730 LAKE SHORE-DR.
5-6-7-8 rm. apts.; large rooms; wood burn. fireplace; swim. pool; restricted tenancy.

6 ROOMS, 3 BATHS.
Lake Shore-dr., near No. Side, $175; conc. to May 1. A. McDonald, Whitehall 6880.

5 RMS., 1ST APT., 6 RMS., 2D APT., ALL light and airy. Decorate to suit; best tran. 4512 N. Racine. Ravenswood 2649.

861 CORNELIA-AV.—4 RM. APTS., REFR., decorated. Reduced rental. See janitor or phone Bittersweet 1600.

5 RM. MODERN APTS., SLP. PCH., SUN pch., ex. tr. Reas. 740 Cornelia. Lak. 5106.

8 LG. LIGHT RMS.—HOT WAT. HT.; $35. Exc. trans. 1122 Montana. Linc. 1407.

7025½ SHERIDAN-RD., $37.50 — 4 MOD., beaut. rms.; few left; near lake and beach.

4-5 RM., NEW. DEC.; SHR., EL. REFRIG.; all trans.; $45-$50. Carter, 1059 Sheridan-rd.

NORTHWEST.

General List.

5421-27 MONTROSE.
2½-3½-4 rms., htd. apts.; free gas, elec. Craftex walls, light rms.; $35 up. I. J. Beduhn, 5624 Irving Park-blvd., or agent.

3½-4 RS., LELAND-AV., $32.50 UP—NEW mod. bldg.; in-a-dor, shower, refr.; arch doors; near schools and trans. State 0240.

One, Two, and Three Rooms.

2-3-3½ RM. APT.—STEAM HEAT, ELEC. refrig.; rent reas.; excel. trans. 4106-12 N. Keystone. Apply to MR. LILL.

Four, Five, Six Rooms, and Larger.

4716 BYRON-ST.
4-5 large, beautiful rooms; very modern; light and cheerful; electric refrig.; new bldg. $45 and $50. Longbeach 8833.

3400 N. SPRINGFIELD-AV.—4-5 LARGE, light rooms, elec. refrig., excellent transportation. New low rentals. See janitor or I. J. Beduhn, 5624 Irving Park-blvd.

4840 HENDERSON—4 RMS., MOD. NEW bldg.; free refrig.; reas. Jan. or See. 1181.

4 RM.—NEW. DEC., H. W., BATH, FURN. ht., $14; htd. $20. 4713LeMoyne.nr.Keat'g.

WEST.

General List.

$25-$50—340 N. LATROBE.
2-3½-4-5 rm. apts. Newly dec., shrs., in-a-dor beds. Free refrig. ½ blk. to L station. PAUL H. ALTEMEIER & CO. 5609 W. Madison-st. Austin 1402.

TAX WARRANTS ACCEPTED AS RENT — 3-4-5-6 rms., steam ht., newly dec.; low rent. 1357 W. Harrison or State 0240.

TO RENT—APARTMENTS—SUBURBAN.

NORTHWEST.

Park Ridge—21 minutes to loop.

5 RM. LGT. APT., LGE. YARD, STEAM; choice loc.; gd. tran. 214 Vine. Ph. 407-W.

WEST.

Oak Park—10 minutes to loop.

904 S. ELMWOOD, COR. HARRISON—3 RM. apts., steam; reas.; gd. trans. Mon. 2120.

CHOICE APTS., 2-3 RMS., 1ST CLASS SVC., priv. owners. Johnson Bros. Aus. 3121.

TO RENT—FURNISHED APARTMENTS.

(See Also Hotels and Apartment Hotels.)

SOUTH.

MICHIGAN-AV., 2444—WARM 1-2 ROOM apts.; priv. baths, free gas, elec., $4 wk. up.

ATTR. 4 R. APT. COR. HYDE PK.-BLVD. 55th. Reas. Inq. 1701 E. 55th. H. P. 6171.

MOD. 2½-4-5 RM. APTS., FREE GAS, LGT., el. refr.; nr. L; very reas. 1516 W. 62d.

CITY'S BEST BARGAIN!—2-3 RMS., BEAU. furn.; real home; I. C., lake. So. Sh. 0842.

RENT SLASHED—2½-3½ R. APT.; 2 BEDS. Mod. bld.; nw. furn.; I.C., sur. 1410E.70th.

TO RENT—FURNISHED APARTMENTS.

SOUTH.

Open Evenings and Sundays
Hyde Park South Shore
5200 HARPER. 7106 EUCLID.
5493 CORNELL. 1-2-3 ROOMS, $35-$57.50.
Canv. walls; some with sun parlor, bedrm. and 2 closets; I. C. trans., street car, bus.
RALPH H. WOODLEY,
1638 E. 55TH-ST. Hyde Park 2187.

Not a speck of dust—
and every pot, pan and picture in its place. A 2-rm. revelation in economical loveliness. Beaut. furn. and carpet.; blk. and wh. tile bath; gas, lt.; ref.; full serv.; 3 kinds trans. LOW prices. MODERNE MANOR, 6435 Yale.

COMPLETELY FURNISHED 2-3 ROOM kitchenette apts. G. E. ref.; bath, shwr.
$10 WEEK AND UP.
Daily maid serv. I. C., bus, L, surf. Jackson Park Plaza. 1540 E. 65th-pl.

$45 2½-4 ROOMS $55
New bldg., just furn.; extra bed; free gas electricity, refrig.; all trans. Engle, 8000 6600 Stewart. 6640 Yale. 6512 Harvard.

CHALONS—NEW 1-2-3 RMS.
Complete serv.; smart, spac., quiet; L, surf., R. I., bus; cut rates. 6527 Stewart. Nor.6288.

MINERVA CREST APTS.
1-2 rm. kitch. apts.; quiet surround., el. ref., reas. rates. I. C., L. 6540 Minerva.

4 RMS—BEAU. FUR., REFRIG., GAS, LIGHT. new radio, twin beds; also in-a-dor; ½ blk. I. C., near outer drive; ideal World's Fair location. 7130 Jeffery, 2-B. $75.

1-2 ROOMS, $30 UP.
6733 Stony Island; pri. bath, refrig., radio, maid serv., free lt., gas, linen; nr. I. C.

NORWOOD HOTEL APARTMENTS.
1-2-3 rm. new apts.; lowest prices; all transp.; full hotel serv.; free gas, elec. refrig. Cafe. 6400 Normal-blvd. Englewood 3700.

4 RMS., COMPLETELY FURN., BDRM., IN-a-dor, gas, elec., radio, refrig., tile shwr. bath; $12. 7653 S. Loomis, after 8 p. m.

4 RM. APT., 2 BEDRMS.; G. E. REF.; 2 rm. frt. apt.; I. C.; adults. 6017 Kimbark.

3 RM. FURN. APT., ALL CONVEN.; 1 BL. lake, ½ bl. surf., I. C.; rear ent. 8.Sh. 7960.

ATTRAC. 4 RM. APT., ELEC. REF., TILE bath; side dr. gar.; reas. 7926 Luella-av.

SUBLET 5 LG. LT. RMS., NR. I. C.; NEW. dec.; concess. 2212 E. 70th-st. Fair. 7604.

BARGAIN! 2 and 4 R. APTS., SLP. PCH., 1 bl. I. C., bus, surf. 6938 Harper, 1st apt.

2 RMS., $6; 3 RMS., $8; 4 RMS., $9; STM. heat; gas, elec. free.; I. C., L. 1514 E. 62d-st.

NORTH.

THE LAKE LANE
6214 Winthrop-av.
One and Two Rooms.
Rescaled Rentals.
All apartments radio equipped. Furnished in early American style. Nr. lake. ½ blk. from Granville L station. Solarium for use of guests.
COMPLETE HOTEL SERVICE.
TELEPHONE SHELDRAKE 1600.
COCHRAN & McCLUER CO.,
40 N. DEARBORN. CENT. 0930.

Fullerton Plaza Hotel
420 Fullerton-pky.—2400 N.
1-2-3 rm. furn. apts.; also hotel rooms. At Lincoln park; distinctive because of its homelike atmosphere; ideal trans.—10 min. to loop; close to shop. dist. Hotel serv.; swbd. Adjusted rentals. Diversey 5610.

BELLAND HOTEL.
1 rm. kit. apts. $10 wk. Div. 5227. Close to schools and churches. 12 min. to loop.

2256 CLEVELAND
2146 DAYTON-ST.
2129 DAYTON-ST.
1 BLK. WEST OF HALSTED, AT WEBSTER. ARTISTICALLY AND IDEALLY FURN.
1-2 Room Apts., $32.50 Up.

BEDROOM APT. BARGAIN.
Newly decorated, nicely furnished. Full service, including switchboard.
1414 PRATT-BLVD.
1 BLOCK L STATION EXPRESS STOP.

COLUMBIA CREST APTS.
1101 Columbia-av.; 1-2 room apts.; 2 rms. with bedrm. and extra in-a-dor bed; 1 room with kitchenette, dress. rm., bath; complete service; $35-$60 month. Weekly rates.

EASTWOOD BEACH HOTEL.
1-2 rm. kit. apts. $35-$65; 24 hour hotel service. 811 Eastwood-av. Longbeach 2345.

EDGEWATER PLAZA APTS.
5425 KENMORE-AV.
Beaut. furn. 1 rm. apt.; comp. serv.; also hotel rms., $7.50 wk. up. Edge. Bch., L, bus.

3 ROOMS, $55.
Front apt. Every room overlooking street. Full service. Everything free. Sheldrake 9053. 6250 WINTHROP.

536 GRANT-PL.
2 rm. kitchenette apts., nicely furnished; new bldg.; elec. refr.; dress'g rm., showers; best transportation; $35 up. Mohawk 3387.

LOOK! $35 AND UP.
Attr., new, dec. 1-3 r. kits.; hotel serv. if des.; el. ref. AshlandPlaza, 4222 N.Ashland.

712 DIVERSEY — COMPLETELY FURnished 1 and 2 rooms; all outside; hotel service; newly decorated; 15 minutes to loop; near Diversey beach and golf links.

Rosemore, 4322 Kenmore.
1 and 2 rm. apts., newly dec., strictly mod.; nr. Broadwy. and Montrose. L sta.; $8 wk up.

BEACHVIEW APT. HOTEL,
7645 SHERIDAN-RD. ROG. PARK 8200
Single rooms and 2-3 rm. apts., $35 up.

925 Glengyle-pl. (5050 N.).
1-2½-3 rms., beaut. furn.; 1 blk. L and bus; elec. refrig.; maid serv.; $40 up.

1137 PRATT-BLVD. APTS.
1-2½ r. fur. kits., $32.50 up. Comp. hotel serv.; nr. bus, Loy. L. Also low wkly. rates.

PARKINGTON MANOR.
1421 FARWELL-AV. Beau. lge. 2 rm., comp. serv., Frigid.; $35 up; 1 bl. s. Morse L.

2343 GENEVA-TER.—2-2½-3 RM. FURN. apts.; elec. stoves; elec. refrig.; elec. light free. Near churches, schools and Lincoln Pk. Modern bldg. $42.50 up.

626-40 WAVELAND-AV.
Beautifully furnished 3-4 rms., 2 bedrms.; near lake; reas. Office of building.

BEAUT. COMPL. 2 R. KITCH. APT. LOVEly furnishings, tile bath. Gas, light, ref. Full serv. Walk to loop. Avail. at once. Mrs. Whipple, 1117 N. Dearborn. Whi. 4318.

RENT REAS.; OPP. PARK.
2316 Sunnyside; 2½-3½-5 rm.; mod.; very des. lt., airy apts.; must see to apprec.; exc. tr.

ILLINI APTS., $35 MO.
1 rm. kitnts.; new bldg.; comp. serv.; all transp. 948 Edgecomb-pl. Lake View 5797.

4502-10 N. RACINE-AV.
Very attr. 2 and 3 rm. kit. apts.; new. dec.; nicely furn.; el. refr.; all tran.; $10 wk. up.

SWANVILLE APTS.
2-3 rms., incl. light, gas, refrig., from $45. 701-15 Brompton-pl. Good trans. Bitt. 1600.

CHOICE RAVENSWOOD LOC., REAL HOME-like apts. 2-3 rms., beau. furn., carp. flrs., elev. serv., gas, lgt., refr. free.; reas.; selec. tenancy. Owner. 4737 N. Hermitage.

2-3 RMS., FURN. AND UNFURN., $55 UP.
244 E. PEARSON.
800 NORTH, AT LAKE. SUP. 4701.

738 BRIAR-PL.—CLEAN, BEAU. FURNISH. apts., refr., shrs., elev., maid serv.; $7 to $10 wk.; 1 blk. S. of Belmont, conv. L sta.

EDGEMERE APTS., 5443 WINTHROP. Beau. furn. 1-2 rm. apts.; maid serv.; all trans.; reas. rental. Edgewater 2161.

5 RM. APT., FURN. OR UNFURN., VIEW of lake, pri. beach; 2 lge., sunny bedrms.; rent reas. Carlisle, 1232 Jarvis. Shel. 9730.

SACRIFICE RENTS—3-4 RM. ATTR. FUR.; accom. 4 pers.; 2 blks. Rog. Pk. L. school. Mrs. Sutton, 1340 North Shore-av. Bri. 5447.

SUBLET LUXURIOUSLY FURNISHED 4 room Streeterville apt., $100; no lease required. Apt. H-4, 211 E. Chestnut-st.

FARGO HOTEL, 7450 GREENVIEW-AV.—1 rm. apartments complete hotel service; elec. refrig.; elevated 1 blk.; $35 and up.

$25 TO $40—1-2-3 RM. MOD. KITNT. APTS. Furn. or unfurn. Exc. trans. Near lake. 815 Cornelia-av. Buckingham 2598.

$150 APT. FOR $75—REAL HOME. Expensive furn.; finest section North Shore; priv. beach; all trans. 6369 Sheridan-rd.

LINCOLN PK.—2-3 R. IDEAL APT.; NEW bldg.; best tr.; fur. for 4 pers.; $30-$36 or by wk. 2840 N. Abbott-ct.,700W.Cap.4377.

5539 WINTHROP—2½ RM. FURN. APTS.; gas, light, Frig.; best trans.; reasonable.

1451 BALMORAL—LARGE 3 RM. APT. Beau. furn.; reas. to responsible party.

BEAU. FURN. 6 RS.; FRIG.; EXTRA LAV.; all trans.; $75. 4828 Kenmore. Sun. 8958.

NICELY FURN. 1 RM., EL. KIT., TILE bath, shwr.; new bldg.; $8 wk. 641 Aldine.

5 ROOMS 2 BEDROOMS, COMPL. FURN.; refrig.; all trans.; $45. 2848 Seminary-av.

1362 GREENLEAF-AV.—BEAU. 3-4 ROOM apts.; blk. to L, bus; reas. Briar. 6322.

4-5-6 R., FURN. NEW ACCOM. 6; E. OF Sher.; ex. tr.; reas. 901 Airdrie. Buck.3483.

3 ROOMS FURN., 3 BEDS, $45 UP; LGE. lgt.; 1 blk. lake, L, schl., bus. 1364 Estes.

834 FULLERTON—ANITA MANOR; 1 RM. kit. apt.; pri. bath; frig.; L exp.; 3 c. lines.

4841 KENMORE—6 WELL FURN. R.; LGE. liv. rm., Frig., pch., yd., gar.; ri. home; reas.

3 AND 4 RM. NEW FURN. WALL BED, G. E. ref.; lake, bus, L; reas. 5314 Winthrop.

NEW 3 RM. FURN. APT., ACCOM. 4; NR. L, schls.; sacr. $50. 1340 Foster. Edg. 6595.

3 RM. FURN. FLAT; PRI. BATH; WILSON exp., bus, surf.; $8 wk. 4345 Kenmore-av.

4 RMS., ORIENT. RUGS, PIANO, RADIO, refrig.; Howard L; $60. Sheldrake 2253.

ROKEBY HOTEL—3831 ROKEBY-ST. FURN. Hotel rms. and 1-2-3 rms. BIT. 8570.

LA SALLE, N., 1702 OR 1039—NR. NORTH Side; 1-2-3 r. kints., $5-$10; hotel r., $4.

TO RENT—FURNISHED APARTMENTS.

NORTH.

TWO OF CHICAGO'S NEWEST AND MOST DISTINGUISHED RESIDENTIAL HOTELS.
444
AND
428 ST. JAMES-PL.
1 TO 3 ROOMS, $45 UP.
Both buildings overlooking Lincoln Park and beautiful Lake Michigan.
Newly decorated spacious apartments. All outside exposure. Reception halls in suites.
Complete Hotel Service.
TELEPHONE MOHAWK 1837.
COCHRAN & McCLUER CO.,
40 N. DEARBORN. CENT. 0930.

PARK CENTRAL
443 Wrightwood
1-2 ROOMS,
$45 AND UP.
OVERLOOKING LINCOLN PARK AND BEAUTIFUL LAKE MICHIGAN. The smart new furniture will please the most exacting woman — the prices the most practical man. Complete hotel and 24 hour switchboard service. MOHAWK 2023.
COCHRAN & McCLUER CO.,
40 N. DEARBORN. CENT. 0930.

550
ARLINGTON-PL.
1-2-3 ROOMS, $40 UP.
Located 1 block north of Fullerton and ½ block west of Clark; near Lincoln park; fine transportation.
Attractively furnished apts.; rooms finely arranged; tile baths with showers; maid service, gas, light, elec. refrig. included in rental.
PHONE MOHAWK 1919.
COCHRAN & McCLUER CO.,
40 N. DEARBORN. CENT. 0930.

LINCOLN PARK ARMS
1-room apts. with twin and double In-a-Dor beds, also bedroom apts. These apts. are newly carpeted and decorated with reupholstered furniture. Complete hotel service. Coffee shop, commissary and barber shop in bldg.; good trans.; reasonable rates.
2738 PINE GROVE.

1053 DAKIN—OUTSIDE 2½-3½ RM. APTS. $30-$50. L or 51 bus. 5th week only $1.

NORTHWEST.

4 LGE.RMS.—UNUSUAL HOMELIKE APT.; firepl., Murphy bed, elec. refr.; radio; priv. pchs.; 1 blk. surf. and bus lines; near C. N. W. Ry. Humb. 0327; 2646 N. Fairfield.

1424 MILWAUKEE-AV.— 4-5 RM. APTS.; clean, large, lgt.; steam; private bath; $7 to $9 weekly. Phone Humboldt 3402.

4 RMS., COMPL. FURN., PIANO, RADIO, ele. ref., $45. 4210 N. Crawford. Pen. 5547.

WEST.

130 N. LOTUS—5430 W.
AUSTIN ARMS, 1-2-3 rms., kit. and bedrm., smartly furn. Full hotel service. Low rent.

Kilbourn Manor, 4501 Wash.
1-2-3 rm. apts. beau. furn. free refrig. gas, lt.; exc. tr.; reas. rent. Mans. 0349.

"THE CHATEAU"—
1-2-3 r. kits.; comp. hotel serv.; reas. rentals; gentiles. 30 N. Austin-blvd. Aus. 1417.

SYLVAN MANOR APTS. 4301 MONROE-ST. 1 rm. Maid serv., lin., gas, lt., Frig. Reas.

2127 JACKSON-BLVD.—2-3 R. KIT. $6-$11. sgl. rms., $4; cln.; gas; linen; maid service.

MOD. 4 R. APT., 2 BDRMS.; FREE ELEC. $37.50, 6 r., 3 bdrms., $50. 4757 Fulton-st.

4 ELEG. FURN. RMS.; STM.; $30-$37.50. fine tr.; jan. serv. 149-151 S. Whipple.

5000 WEST END-AV., 2 RM. KITNT. APTS. Nicely furn., low rates. Mans. 6185.

TO RENT—STORES.

North Side.

ON HOWARD-ST., 3 MOS. CONCESS., $55. Briargate 1668. Raymond Realty Co., 1569 Howard-st.

West Side.

STORE FOR RENT—GOOD FOR ANY KIND of business. 656 N. Springfield-av.

TO RENT—OFFICES AND SHOPS.

Central.

Very Attractive Rentals.
ST. CLAIR BLDG.
LAKE SHORE DR. AND OHIO BLDG.
Unusually fine light office space with from 300 to 13,000 square ft. on each floor. Suitable for general use of studios, display, sales engineers, publishers, insurance, architects, etc. Postoffice in bldg. Unlimited parking.
EDWIN J. BOWES JR. & CO.,
154 East Erie-st. Whitehall 6026.

Not a New Building,
but Very Cheap Rent
Private office and reception room $15. Very large office, $30.
H. B. Juell, 309 S. La Salle. Harr. 8779.

30 N. LA SALLE
LOCATION—PRICE—SERVICE.
—$45— —$110—
Single office. Three offices.
Large Reception Rm. Rec. R. with dbl. drs. Well Planned. to elev. lobby.
JUDSON F. STONE, AGENT. DEAR. 1776.

32 N. STATE, S. W. CORNER WASH.—Attractive offices; splendid light; night service; center of loop; single r., $25 up, with recept. rm., $40 up; few furn. Beau. desk space; steno. pb. SWIGART & CO.,Room 601.

OFFICE ECONOMY PLAN.
FURNISHED OFFICE, $25. DESK, $10. IN SMALL SUITES WITH SEC. SERVICE. 82 W. Washington, Rm. 420. Andover 5696.

TO RENT—YOU CAN REDUCE YOUR PRESent high rentals; large and small areas; all daylight; just outside the loop; for office, stock, and light mfg. We can solve your space problem. Ph. Harr. 1200.

MAIL, PHONE, DESK OR OFFICE
Any combination of service desired for any length of time. No lease. New equipment. $3-$37.50 mo.; steno., 8 a. m.-6 p. m. ENTIRE 6TH FL., 201 N. WELLS BLDG.

WHOLE OR HALF ATTRAC. FURN. OR unfurn. office, steno. service opt.; very reas. Rm. 404, 140 N. Dearborn. Dear. 2440.

LARGE OFFICE OR SHOP, 1ST OR 2D FL. Steam; reas. 1028 N. Clark. Linc. 1208.

PRIV. FURN. OFF. IN SMALL SUITE; only $17.50. Rm. 504, 35 S. Dearborn.

MAIL-PHONE SERV. NOW $2 MONTHLY. Rel., perm. Rm. 514, 56 W. Washington.

WANTED—STORES, OFFICES, LOFTS.

WTD.—SPACE IN LOOP CIG.-MAG. SHOP. Call Mans. 1253 before 1 p. m.

TO RENT—MANUFACTURING PROPERTY.

SMALL FACTORY SPACES FOR RENT—224 N. SHELDON-ST. CANAL 3662.

TO RENT—FARMS.

RENT 20 A., MOD. BLDGS.; IDL. RESORT; Mich. City; $300 yr. Ard. 3148, 857 Eastw'd.

STORE FIXTURES.

CANDY STORE FIXTURES FOR SALE CHEAP. 2400 S. HOMAN.

USED HAIR DRYERS, WAVING MACHINE, dressers, cheap. PAIDAR, 1108 N. Wells.

OFFICE FURNITURE, FILES, SAFES.

MUST SELL AT ONCE—500 DESKS, CHAIRS, tables, bookcases, files, lockers, steel shelving, bookkeeping and adding machines, mailometers, check writers, Addressograph and photostat equip., fans, billing machines, partitions, carpeting, linoleum, safe cabinets, cages, safes, and miscel. bank equip. 134 S. La Salle-st., 3d Floor.

LOWEST PRICES ON STEEL FILES, DESKS, chairs, safes, Kardex. 1230 S. Michigan.

REPOSSESSED OFFICE FURN. OF EVERY descrip.; cheap. Spitzer's, 173 W. Lake.

DOGS, BIRDS, POULTRY, ETC.

Dogs.

1307 N. CLARK-ST.
CHICAGO'S LARGEST DOG SHOP.
Beautiful Litter of Ped. English Bulls. Ped. Chows, Wires, Toy Boston, $10 up.
Real Ped. Scotties........$3 | Eskimo Spitz.....$4 up
Collie Sheps..............$3 | Police Pups..........$3
French Poodles...........$5 | Fox Bull Terr........$3
Open till 10 p. m. Delaware 2823.

40 BEAUT. CHOW PUPS, $8 UP; WIRES, Scotties, Bulls, $8 up; Fox, Spitz, Police, others, $3 up; 50 grown dogs, $4 up. Open daily, Sun., 10 p. m. 6122 S. Halsted.Eng.8175.

IRISH SETTER PUPS, PEDIGREED, REAsonable. R. M. Ahalt, 4808 Middaugh-av., Downers Grove.

PUPS, AIREDALES, SPRINGERS, FRENCH bulls, toy foxes, $5 up. 4657 Irv. Pk.-blvd.

STOCKS AND BONDS.

BOUGHT SOLD
Illinois special assessment bonds. Municipal Bond Corp., 39 S. La Salle. And. 2498.

WE BUY R. E. BONDS AND TAX WARrants. Louis Stern & Co., 134 N. La Salle.

BEST CASH PRICES FOR BONDS, MTGS. and C. D.'s. 134 N. La Salle. Room 316.

REAL ESTATE FOR SALE.

APARTMENT BUILDINGS.

South Side.

NEVER AGAIN—PRAIRIE, NR. 55TH; mod. 6 apt., 6 6 rm.; sun par.; off hall; 4 car gar.; $1,500 cash, bal. $50 and 6% mo.; 10 yr. contr. Investigate. Sherer, Drexel 1800.

North Side.

BARGAINS IN FORECLOSED BLDGS.; DEFY competition. Kern, 1520 Devon. She. 8000.

BUSINESS PROPERTY.

North Side.

WIDOW MUST SELL EQUITY IN 10 FLATS, 2 stores, cor.; or will exch. for something smaller. Address A 147, Tribune.

HOUSES.

Southwest Side.

BANK WILL SACRIFICE
beau. 5-6 r. brk. bung. for 1st mtg., $4,150; valued at $9,000; $1,000 down, bal. E-Z; 1 blk. cars, schls. 4034 W. 63d. Hem. 4646.

VACANT.

Northwest Side.

3 ACRE TRACT, HEART OF NORWOOD Park; ideal spot for restaurant; make me an offer. Address Joan Sayo, 5250 Louise-av., Van Nuys, Cal.

REAL ESTATE—OAK PARK—AUSTIN.

N. AUSTIN-BLVD.—2 FLAT FRAME BLDG.; lot 50x170; nr. L sta.; zoned for apts.; must sac. Address M M 284, Tribune.

REAL ESTATE—SUBURBAN—SOUTH.

General.

WILL SELL OR TRADE FOR GOOD COMmon stocks, several choice vacant lots in business section of Chicago Heights, Ill. Address A 359, Tribune.

REAL ESTATE—SUBURBAN—S. W.

General.

Suburb. Farm—$300 Cash.
3 acre cor. on stone rd., 6 rm. hse., 20x40 pltry. hse., nr. stores and sta.; close to Chgo. Total pr. $3,250; need $300 cash, $25 mo. Don't answer unless you mean business. Address A N 283, Tribune.

SMALL FARM.
2½ acre fine land; 4 rm. hse., chicken hse., gar., elec., water, 1 blk. from Ogden-av. Price $2,800; $150 cash; bal. $25 month. Address A L 340, Tribune.

4 ROOM BRICK, SLEEPING PORCH, GArage, large lot, plenty space for garden and chickens; $3,750; suburban service; $150 down, $25 mo. Address A M 112, Tribune.

POULTRY FARM—2 ACRES, GAS, ELEC., 5 rm. house, furn. heat, 20x40 poultry hse.; very fine soil; small down payment, balance monthly. Call Stokes, Went. 6519.

WILL SACRIFICE MY CORNER GAS STAtion site, on 40 ft. superhighway; will take lot as part payment. ADDRESS M J 363, TRIBUNE.

REAL ESTATE—SUBURBAN—NORTH.

General List.

RIPARIAN RIGHTS HOMES—MODERN; 6 bedrms.; unusually wide beach; refused $150,000 several years ago. Want an offer. ADDRESS M K 486, TRIBUNE.

Evanston—19 minutes to loop.

ENGLISH HOME OF STONE—3 BATHS, LIbrary, recreation rm., wooded lot. Perfect location. 1933 price. Mr. Hultman, Rog. Pk. 0272. SMART & GOLEE, INC., Evanston.

REAL ESTATE—SUBURBAN—WEST.

Maywood—18 minutes to loop.

IN BEAUT. SEMINARY ADDN. TO MAYWD. 5 r. cozy bung. with attr. encl. pch., side drive, gar.; 1 blk. to L; $4,500. Pilgrim, 5637 W. Lake. Aus. 1630-Vil. 5100.

REAL ESTATE—SUMMER RESORTS.

OWNER FORCED SELL NEW LAKE COTT. at less than ½ val., $550; 2 hours' ride large Wis. lake. Address M L 70, Tribune.

REAL ESTATE—FARM LANDS.

Florida.

FOR RESPONSIBLE PEOPLE—
Good land in tracts of 10 acres or more.
YOUR PURCHASE PRICE GUARANTEED!
Little cash req. to handle; easy payments.
COMMUNITY AGRICULT'L INDUSTRIES,
105 W. Monroe-st. Randolph 8782.

10 ACRES TRUCK AND FRUIT LAND NR. Bradenton, Fla., $40 per acre; no cash down, $10 mo. No interest or taxes. F. M. Dooley, 7905 Cottage Grove. Stewart 2500.

Illinois.

FOR SALE — 14 ACRE MODERN FARM, new house, 6 rooms and bath, gas, electricity; 100 ft. chicken house, barn; 2 miles from Elgin, Ill. Terms. Phone Elgin 4580. E. Rasmussen, South Elgin, Ill.

FORECLOSURE SALE — SAC. 80 ACRES; well improved; 30 miles from Chgo. Am in other bus. and will sell cheap. Gd. terms. No trade. Address M M 295, Tribune.

5 ACRES BLACK SOIL; 28 MILES LOOP, 1¼ miles from Route 5; electricity; $800, $300 cash. Franklin 8532.

15 A., HSE., ORCHARD, RIVER FRTG.; 17 mi. lp.; no trd. Box 75, Highland Pk., Ill.

FORECLOSED FARM, 120 A.; NO. ILL.; AT sacr. M. J. Dornstauder, 4339 Milwaukee.

Indiana.

20 A., IMPRVD., $1,500; 10 A., 3 RM. house, $1,000; 60 a., $35 per a.; fine for truck and chickens; 75 mi. out; black soil; terms. Address A O 131, Tribune.

Michigan.

½ MI. CHOICE LAKE FRONTAGE; WILL DIvide; on Bair lake sand bch.; thick woods, best bass lake in S. W. Mich.; also 40 a. farm; 8 r. hse.; $1,800; others at a barg. Inq. F. Ochala, Jones, Mich., on M. 60 at Bair lake.

36 A. ON PAVEMENT—MILE TOWN; BUS to Chgo.; 5 a. fruit; asparagus; splendid house, barn, etc. Electric, gas; see photo. $3,600, $750 cash. Roessler, 140 S. Dearborn.

40 A.—NR. STORE AND SCHOOL; 6 RM. hse., brn., orchard, main rd., $1,285, $100 cash, $10 mo. Evans-Tinney, Fremont, Mich.

22 AC. 6 R. HSE., FURNACE HT., BARN, henhse., $2,700. Address M L 38, Tribune.

Mississippi.

$300 PAYS IN FULL, 20 ACRES, NEAR schools and churches, only 1 hr. from famous gulf coast, rich soil grows corn, cotton, vegetables, fruits, garden truck, etc., 3 crops per yr. Will make a living for your family. Address M O 337, Tribune.

Wisconsin.

SOO LINE LAND GRANT LANDS IN UPper Wisconsin. Free information. Ask for Booklet No. 53 Homeseekers' rates. Address H. S. FUNSTON, Land Dept., Soo Line Ry., Minneapolis, Minn.

RECREATION AND FARM LAND.
Edward Hines Farm Land Co.,
Room 822, 105 W. Adams-st., Chicago, Ill.

REAL ESTATE SERVICE.

IF YOU WANT TO SELL YOUR REAL ESTATE, vacant or improved, and the price is not too high, our plan should get you ready cash. 6 N. Clark-st., Room 1003.

REAL ESTATE WANTED.

Farms and Acres.

WANT FARM, 80 TO 120 ACRES, 75 MI. Chicago; must be very cheap for cash. 526 E. 114th-pl. H. D. Jones.

Vacant.

WTD.—1 OR 2 WOODED ACRES, SOUTHwest or West. Address M M 259, Tribune.

REAL ESTATE FOR EXCHANGE.

Apartment Buildings.

TAKE CLEAR SUMMER HOME, SMALL amt. cash for 6 fl., N. Side, subj. to 1st mtg. due 5 yrs. H. C. Kastens, 1776 N. Ogden.

Vacant.

VACANT PROP., CHOICE CLR., WESTCHESter. Trd. for Westchester special assmt. bond due 1933. Give warrant No. Private party. Address M S 591, Tribune.

CLEAR VALUABLE UNIMPROVED R. E. for drug store. Address M M 81, Tribune.

Resort Property.

HAVE SUMMER COTTAGE, TRADE FOR vac., imp. Address A O 364, Tribune.

Other Cities.

CLEAR VACANT LAKE FOREST OR LA Grange; also acreage tracts; close in for improved. Address L L 84, Tribune.

TO LEASE & WANTED TO LEASE.

ROOMING HOUSE — RELIABLE TENANT wants 30 to 100 vacant rooms, North Side. Address M S 583, Tribune.

REAL ESTATE LOANS, MORTGAGES.

FIRST MORTGAGES BOUGHT—
Short term refinancing.
Construction loans self-liquidating.
General Acceptance Co., 130 N. Clark-st.

1ST MORTGAGES BOUGHT OR WILL LOAN on 1st mortgage, master's certificates, or other good collateral; monthly payments. Simmons Bros., 69 W. Washington. Ran. 9149.

I HAVE $500 TO LOAN ON YOUR 1ST mtg. as collateral for 1 yr.; no monthly payments. Address M L 71, Tribune.

LOANS ON 1ST MTGS. OR BOUGHT AT discount. LOANON SECURITIES CORPORATION, 134 N. La Salle-st. State 4600.

WTD. — $1,500 LOAN ON $3,500 FIRST mortgage on flat bldg. as security; priv. party. Address A 406, Tribune.

WTD. 1ST MTGS. OR TOTAL BOND ISsues for cash, or cash and clear property; priv. party. Address M M 164, Tribune.

CLIENT HAS $3,500 TO INVEST IN GOOD 1st mtg. sec. by well loc., mod., impr. prop. A. L., 1132 Conway Bldg. Frank. 8160.

WILL PAY CASH FOR INDIVID. DEFAULTed 1st mtgs. Address M N 49, Tribune.

WTD.—$2,000 1ST MTG., SECURED 5 RM. brk. bung.; N. W. Inq. 5314 Foster. Pape.

LOANS MADE WITH 1ST MTGS. AS COLlateral. 4013 Milwaukee-av., room 238. R.

HORSES, HARNESS, AND WAGONS.

4 HORSES, 2 MULES, HARNESS—CHEAP. N. W. Lumber, 3660 Kilbourn, nr. Milw'kee.

LOANS.

Personal, Property, and Salary.

For Lowest Rates on Loans
Careful Borrowers.
Come to HOUSEHOLD

Cash loans $300 or less to husbands and wives at reasonable rates. On loans above $100 charge is less than the usual small loan rate; no lower rate in Chicago.

If you are keeping house and can make regular monthly payments you have all the security needed. Quick service. Strictly confidential. Husband and wife only need sign. No endorsers. 20 months to pay.

LOOP:
77 W. Washington, 10th fl. State 0151
105 W. Monroe, 5th fl. State 1777
108 W. Madison, 14th fl. Franklin 0888
ROGERS PARK:
1757 Howard-st. 2d. Rog. Pk. 8320
WEST:
4010 W. Madison, 4th fl. Kedzie 0704
9 S. Kedzie-av. 3d fl. Van Buren 0100
CICERO-BERWYN:
6011½ W. 22d-st., 2d fl. Cicero 6400
OAK PARK:
1140 Lake-st., 3d floor. Euclid 503
NORTHWEST:
2600 Milwaukee, 5th fl. Capitol 3440
4710 Irving Park, 2d fl. Pensa. 4570
NORTH:
1951 Irving Park, 2d fl. Buck. 1006
4753 Broadway, 11th fl. Longb 7163
SOUTH:
841 E. 63d-st., 4th fl. Plaza 8360
735 E. 63d-st., 2d fl. Fairfax 2830
6856 S. Halsted, 2d fl. Englewood 5534
SOUTHWEST:
6256 S. Ashland, 2d fl. Hemlock 4510
2388 W. 63d-st. 2d fl. Republic 4472
SOUTH CHICAGO:
9130 Commercial, 2d fl. So. Chi. 0103
ROSELAND:
11106 S. Michigan, 2d fl. Comm. 3880

HOUSEHOLD Finance Corporation

Salary Loans On Your Signature Only

QUICK—INDIVIDUAL—LIBERAL. NO ENDORSERS REQUIRED.

Local Loan Company's unequalled method assures you a confidential and personal service. You get the money —$25 to $300—ON YOUR SIGNATURE ONLY. No one else need sign. No other service like it in Chicago. Call and learn.

Furniture, Auto, and Co-maker Loans made when requested.

LOCAL LOAN CO.
UNDER STATE SUPERVISION.
37 W. WASHINGTON. RANDOLPH 8400.
821 W. 63D-ST. ENGLEWOOD 7800.
1212 N. ASHLAND. BRUNSWICK 3100.
4013 MILWAUKEE. AVENUE 1400.
1 N. CRAWFORD KEDZIE 5900.
5 N. OGDEN. HAYMARKET 4700.

Feel free To see us If you need money

No one need hesitate to see us if money is needed. We are glad to explain our plan to all.

LOANS UP TO $300.00 made on HOUSEHOLD GOODS—SALARY—AUTOS

An easy repayment schedule is arranged so that you may repay your loan without burden. Your entire arrangement is made in a pleasant businesslike way.

Our FRIENDLY LOAN SERVICE has been popular for the last 44 years.

C. C. ERD
7 S. DEARBORN-ST. 9TH FLOOR. Room 916. CENTRAL 4733.

PERSONAL FINANCE CO.
OFFERS YOU
A Complete Loan Service
at an unusually reasonable cost. For quick action phone or visit the PERSONAL OFFICE nearest your home.
CHICAGO—PERSONAL.
4864 Broadway, 2d flr. LONgbeach 4082
4770 Lincoln-av., 2d flr. LONgbeach 6357-8
3982 Milwaukee-av., 2d flr. PALisade 0989.
[Over Art Thompson's Dept. Store]
4010 W. Madison-st., 2d flr. NEVada 2134
757 W. 79th-st., 2d flr. RADcliffe 8228
841 E. 63d-st., 3d flr. HYDe Park 1472
2403 W. 63d-st., 2d flr. REPublic 7229
OAK PARK—PERSONAL.
1040 North-blvd., 2d flr. VILlage 6840
CICERO-BERWYN—PERSONAL.
6346 W. 22d-st., 2d flr. BERwyn 666
EVANSTON—PERSONAL.
708 Church-st., 2d flr. GREenleaf 6081
PERSONAL FINANCE CO.

LOANS—$25 TO $300. Salary or Furniture.
T. B. WARD
5 S. DEARBORN RM 612 RAND 2060

MONEY
FOR EMERGENCIES. HOUSEHOLD OR CO-MAKER LOANS UP TO $300.
PUBLIC LOAN CORP.
4018 MILWAUKEE RM 401 PEN 8144

SALARY OR FURNITURE LOANS $10 TO $300. IMPERIAL CREDIT CO. 30 W. Washington. 11th Floor. Fra. 8924 SOUTH SIDE OFFICE: 6317 S. Halsted-st. 2d Floor. ENGLEWOOD 0108

$50 LOANS TO EMPLOYED. $300 UNDER STATE SUPERVISION. Also loans on stocks, bonds, tax warrants. CAPITAL SECURITIES CO., 72 W. WASHINGTON-ST.

CHICAGO FINANCE CO.
$50.00 TO $300.00. FURNITURE OR SALARY LOANS. 18 S. La Salle-st. Central 1080

LOANS OVER $100 AT REDUCED RATES. **Commonwealth Loan Co.,** VILLAGE 6886. 7 CHICAGO OFFICES.

Business Loans.

$300 to $30,000
on the equipment of factories, restaurants, stores, laundries, hotels, rooming houses, etc. Collateral loans on first mortgages; also on listed stocks and bonds.
Best Rates—Easy Time Payments.
Oldest Estab. in Chicago.
F. BOLAND, 215 W. Randolph. Frank. 1966

$200 TO $200,000
to factories, shops, stores, restaurants, etc. on machinery equipment fixtures, accts. receivable, automobiles or any other security LOWEST rates. Convenient payments
The Morrison Company
1200 N. ASHLAND-AV. Phone Brunswick 9300

WANTED TO BORROW $1,000, HIGH INT., good security from priv party. Address M S 592, Tribune.

JEWELRY, WATCHES, ETC.

CASH FOR OLD GOLD
Gold teeth, watches broken jewelry, diamonds, gold filled articles. We pay HIGHER PRICES than elsewhere. Courtesy; privacy.
Chicago Gold Smelting Co.,
59 E. MADISON. ROOM 515.

1.85 KT. DIAMOND, 30 BLUE white diamonds set in an all platinum ring. Gorgeously mounted. $150.00 Diamonds, old gold, pawn tickets bought. THE U. S. LOAN BANK. 18 N. Clark-st. Room 605.

MOST CASH FOR OLD GOLD
silver, broken jewelry, rings, chains, watches, bracelets, bridgework, crowns, eyeglasses.
MARTIN REFINING CO.,
55 E. Washington-st., Rm. 1218. Dear. 3394.

100% FULL VALUE PAID
in CASH for diamonds, old gold, broken jewelry, crowns and bridgework, watches, pawn tickets, etc. ASK FOR MR. LANE. 7 W. Madison, Cor. State-st., Room 811.

Pawn Tickets—Diamonds
bought for cash; also gold, silver, broken jewelry, gold teeth. For sale: 1 kt dia. $75 Jewelers Ex., 32 N. State, R. 1102. Dea 8905.

1.35 CT. DIAMOND, BLUE WHITE, PERFECT, in fine Platinum lady's ring, with 8 Round and 2 Baguette dias. $175 LEVINSON'S LOAN BANK. 739 N. Clark-st.

More Cash Paid for Jewelry.
Old gold, dental crowns. Standard Smelting Works, 202 S. State, corner Adams. R. 802.

HIGHEST CASH IMMEDIATELY FOR OLD gold, watches, teeth, dia., etc. Romack Gold Refinery, 7 W. Madison, cor. State. R. 1001.

HIGHEST PRICES PAID FOR OLD GOLD. crowns, watches, diamonds, pawn tickets Home Refiners, 5 N. Wabash. Rm. 600.

BEST PRICES FOR DIAMONDS, JEWELRY, pawn tickets. Rocca. 32 N. State, R. 900.

OFFICE DEVICES.

MULTIGRAPH, $25; FOLDER, $25; DICTAPHONE, $20. Pruitt, 190 N. La Salle.

USED AUTOMOBILES FOR SALE.

STUDEBAKER
SALES CO. OF CHICAGO.
MAKES FRIENDS NOT PROFITS FROM USED CARS

We must handle used cars as an accommodation to purchasers of new Studebaker cars. We do not attempt to make a profit on them, but we do want each used car to make another friend for our business. That's why all our used autos are sold at bargain prices and backed by a five day driving trial guarantee.

'26	Cadillac 314 Sedan	$ 95
'28	Studebaker Commander Sedan	95
'27	Studebaker Victoria	55
'27	Studebaker Pres. 6 Sedan	95
'29	Chevrolet Coach	125
'29	Essex Coach	125
'28	Buick Sedan	145
'27	Packard Sedan	165
'28	Hudson Sedan	175
'27	Franklin Sport Roadster	95
'28	La Salle Touring	195
'28	Lincoln Sedan	185
'29	Auburn Sedan	235
'29	Hudson De Luxe Sedan	295
'28	La Salle Sedan	255
'29	Hupmobile 8 Sedan	255
'29	Hudson Sport Coupe	265
'29	Nash Sedan	265
'30	Essex Coupe	245
'31	Ford Coupe	245
'29	Pontiac Coupe	225
'29	Studebaker Commander 6 Sedan	275
'28	Packard Sedan, 7 pass.	350
'29	Studebaker Pres. 8 Cabriolet	395
'30	Studebaker Commander 8 Sedan	395
'30	Reo Sport Roadster, De Luxe	295
'30	Studebaker Six Sedan	325
'30	Hupmobile 6 Coupe	345
'29	Studebaker Pres. 8 Sedan; 6 w. w.	345
'29	Nash Sport Coupe	365
'30	Graham-Paige Sedan	395
'30	Studebaker Dict. 8 Brougham	395
'31	Ford Convertible Sedan	345
'30	Durant Coupe	325
'30	Hupmobile 8 Sedan	345
'31	Pontiac Sport Coupe	395
'30	Studebaker President Sedan	485
'30	Chrysler Conv. Coupe, Imp. 80	495
'30	Hupmobile Sedan, De Luxe	425
'29	Franklin De Luxe Sedan	485
'31	Studebaker Six Coupe	425
'30	Studebaker Comm 8 Brom.; 6 w. w.	485
'29	Packard De Luxe Roadster	545
'30	Chrysler 77 Sedan	485
'29	Packard Convertible Coupe	585
'31	Hudson 8 Sedan, De Luxe	525
'30	Chrysler 77 Roadster	545
'31	Hupmobile 8 Sedan; 6 wire whls.	585
'30	La Salle Sedan	695
'31	Studebaker Commander 8 Sedan	685
'29	Cadillac De Luxe Sedan	695
'31	Studebaker Comm. 8 Brom.; 6 w. w.	725
'31	Nash 8 Convert. Cpe.; 6 w. w.	745

STUDEBAKER SALES 26TH AND MICHIGAN
Terms. Open eves. Calumet 6492.

AUBURN 1931 SEDANS.
898 Brougham with orig. finish, broadcloth interior, 6 wire wheels, side mounts, hot w. heater, and full de luxe equipment. Reconditioned, guaranteed; now only $475. Also choice of 898A custom phaeton or 5 pass. sedans at only $495. Easy tms.; trades. AUBURN CHICAGO CO., DISTRIBUTOR. 2401 S. MICHIGAN-AV. VIC. 1200.

AUBURN—LATEST '31 CUST. SEDAN, model 8-98-A, 6 wire whls., side mts., free wheeling, 6 white wall tires, pract. new, reposs.; must, sacr. for $495; 7 day driv. trial; 90 day warranty with free service; 12 to 24 months to pay; trade. Always open.
4635-37 W. MADISON-ST.
W. S. A. E. FINANCE CO.

Auburn 1932 12 Cust. Sedan.
2nd ser.; hardly run; dual ratio; 6 wire whls., side mts., chrome tire covers, trunk. Cost over $1,975. Reposs. Sacr. for $875.
3939 Washington-blvd.
G. N. C. FINANCE CORP. AT CRAWFORD.

Auburn 8 1932 Convert.
Sedan, 4 dr., 5 pass., 6 whls., side mts., chrome tire covers. Reposs. Sac. for $595. Your car as down paymt. Bal. 12-24 mos.
G. M. S. FINANCE CORP.
4635-37 Washington-blvd.

Auburn 1931 Brougham.
Custom built, 6 wire wheels, side mounts, 6 prac. new heavy duty tires. Very clean finish and upholstery. Motor like new. $445. Terms arranged. We trade.
HEALY MOTOR SALES.
7150 Stony Island. Hyde Park 0035.

Auburn 1932 8 Sedan.
Cust. Blt., hardly used; free wheeling; dual ratio; 6 w. whls. Reposs. Sacr. for $645. Your car as down paymt. 7 day driv. trial.
3939 Washington-blvd.
G. N. C. FINANCE CORP. AT CRAWFORD.

AUBURN 1931 SEDAN.
Latest convert. cust. built, white wall tires, free whlg.; fully eqpd.; orig. cost $1,695. For quick sale, $495. Guar. terms.
1801-03 W. 63D-ST.

AUBURN—'31 CUSTOM SEDAN; 6 WIRE wheels, white wall tires; like new; $585; will take light car in trade. Rav. 5176.

AUBURN—6, 1930, 4 DR SPT. SEDAN; ALmost new car cond. In storage 14 mos.; $275, tms. 3327 Milwauke. at Crawford.

Buick 1931 Str. 8 Sedan.
4 dr. 5 pass.; wood whls.; beautiful maroon finish; cost $1,490. Like new. Reposs. Sacr. for $495. Your car as down pay. Bal. 12-24 mos. 7 day driv. trial. 90 day guar.
G. M. S. FINANCE CORP.
4635-37 Washington-blvd.

Buick 1931 7 Pass. Sedan.
Long whl. base Beautiful blue black. Oversized white wall tires. Wood whls. Cost $2,370. Like new throughout. Reposs. Sacr., $595. Your car as down pay., bal. 12-24 mos.
G. M. S. FINANCE CORP.
4635-37 Washington-blvd.

BUICK—1932 DE LUXE SEDAN, MODEL 87, long whlbase., wire whls., side mts., metal tire covers, heater, electric clock, prac. new, reposs.; sacr. for $1,085; 7 day driv. trial; 90 day warranty with free service; 12 to 24 months to pay; trade.
4635-37 W. MADISON-ST.
W. S. A. E. FINANCE CO.

Buick 1932 Str. 8 Sedan.
4 door, 5 pass. De Luxe. Wire wheels. Free wheel., Wizard control. Cost $1,590. Just like new. Reposs. Sacr. for $795. Your car as dn. pay. Bal. 12-24 mos. 7 day driv. trial.
G. M. S. FINANCE CORP.
4635-37 Washington-blvd.

Buick 1931 5 Pass. Coupe.
Like new; long whl. base; loads of extras; cost over $2,200; reposs.; sacr. for $645. You car as down pay., bal. 12-24 mos.
3939 Washington-blvd.
G. N. C. FINANCE CORP., AT CRAWFORD.

BUICK—1931 MODEL 96-S SPORT COUPE. 134 inch whlbase., wire whls., side mts., pract. new, reposs.; sacr. for $695; 7 day driv. trial; 90 day warranty with free service; 12 to 24 months to pay; trade.
4635-37 W. MADISON-ST.
W. S. A. E. FINANCE CO.

BUICK—1931 MODEL 67 DE LUXE SEDAN. 6 whls., side mts., prac. new, reposs.; must sacr. for $595; 7 day driv. trial; 90 day warranty with free service; 12 to 24 months to pay; trade. Always open.
4635-37 W. MADISON-ST.
W. S. A. E. FINANCE CO.

Buick 1932 7 Pass. Sedan.
Wire wheels. Wizard and ride controls; original cost $2,195. Our price, $1,195.
1801-03 W. 63D-ST.

BUICK 1932 4 DOOR SEDAN
Cost $1,503. Fully equipped; our price for quick sale, $775. Guaranteed. Terms.
1801-03 W. 63D-ST.

BUICK—1931 8 DE LUXE BROUGHAM, model 91, 6 wheels, side mts.; looks and runs like day left factory; $695. Finance Co., 6050 Cottage Grove. Hyd. Pk. 7200.

BUICK—1931 96 DE LUXE 5 PASSENGER coupe; 6 w. w., side mts., hot water heater, spotlight, etc.; special today, $850. LINCOLN PARK BUICK, 2825 N. Halsted

BUICK—1931 BIG VICTORIA COUPE, DE LUXE; 6 WIRE WHEELS; LIKE NEW. A RARE BARG. AT $895. BUG KLEY, 1132 DIVERSEY-BLVD.

BUICK—1929 VICTORIA $350
Buick—'30 De Luxe Victoria; 6 w. w. $595
NORTHWEST BUICK CO.
3801 LAWRENCE-AV.

BUICK—1931 SEDAN "8-87," $495. JUST imagine an $1,800 car just like new for only $495. Terms to suit. Trade. Fitzpatrick, 6555 Cottage Grove. Mid. 4200.

BUICK—'29, 58 VICTORIA COUPE; CAR like new; $250 or best offer; priv. party. MR. LOGAN, 5825 Blackstone, Mid. 1487.

BUICK—1931 5 PASS SEDAN, LG. WHEELbase, w. w., perfect cond. An extreme value at $595. 3327 Milwaukee-av., at Crawford.

BUICK—1930 STD. 6 SPORT COUPE; FINE cond. Must sell, $325. Col. 6818.

BUICK — '30 COUPE, $325; JUST LIKE new. Owner must sell. Ph. Sunnyside 7747

BUICK—1931 7 PASS. SEDAN. LOOKS like new; only $625. FAIRFAX 5002.

BUICK—1927 STD. 6 4 DOOR SEDAN; A-1 condition; new tires; $95. 2560 S. Halsted.

CADILLAC—LATE 1930 TOWN SED. 6 WIRE WHEELS, ORIGINAL IN ALL DETAIL. GUARANTEED. A RARE BARGAIN FOR $795. WARRANTED. F-E-L-Z, 1132 DIVERSEY-BLVD.

CADILLAC—V-8 '30 DE L. 5 SEDAN; 6 W. w., s. mts., radio, h. w. htr. Guar. $850. AUTHORIZED CADILLAC DEALER. 7717 S. ASHLAND. TRI. 7717.

CADILLAC—1929 7 PASS. SEDAN, IN PERfect condition, $575. FAIRFAX 5002.

LITTLE ORPHAN ANNIE: Why Warn the Enemy?

The Tribune does not knowingly accept automobile advertising which misrepresents the year of the car. If you wish to confirm the year model of a used car advertised in its columns, secure the serial number (which determines the year model) and telephone the Tribune, Superior 0100, Local 328, for verification.

USED AUTOMOBILES FOR SALE.

GOOD USED CARS.
Small down payment, easy terms. 3338 Fullerton-av. Bel. 9041. Open eves.

BUICK—8 CYL. 1931 SEDAN $495
STUDEBAKER—'30 Commander Sedan. $450
LOGAN SQUARE BUICK. 2468 Milwaukee.

CADILLAC—V-12. READY

TODAY

Cadillac presents a luxurious hand customed Fleetwood interior V-12 town sedan . . the exclusive motor equipage . . . series three seventy thirty-one . . . fully conditioned in Cadillac's own New Car Service Division . . . backed by warrantee and Cadillac's thirty years' experience . . . you must see it to know its individuality . . cost in excess of $4,375 . . . now $1,895 . . . trade . . . terms . . .
CADILLAC MOTOR CAR CO. . . FACTORY BRANCH . . . 2258 S. MICHIGAN-AV.

CADILLAC V-8.
This 5 pass. de luxe sed., ser. three hundred fifty-three thirty, at lowest price ever advertised, $895; 6 wire wheels, side mounts and full Cadillac equipage. Cadillac conditions its used cars in its New Car Service Division. Liberal tms., trade.
CADILLAC MOTOR CAR CO. Fcty. Branch. CADILLAC, LA SALLE, OLDSMOBILE.
2258 S. Michigan. Cal. 4185

CADILLAC—LATEST '31 12 CYL. DE LUXE sedan; 6 wire whls., side mts., metal tire covers, heater, mirrors, etc. Reposs. Sacr. for $1,585; 7 day driv. trial; 90 day warranty with free serv.; 12 to 24 mos. to pay.
4635-37 W. MADISON-ST.
W. S. A. E. FINANCE CO.

Cadillac V-8 1931 Sedan.
6 wire whls., side mts., trunk on rear, spotlgt., hot wat. hter; cost $3,650. Reposs. Sacr. for $1,285. Your car taken in trade.
3939 Washington-blvd.
G. N. C. FINANCE CORP. AT CRAWFORD.

CADILLAC—V-8 DE LUXE SEDAN, NEW LOW PRICE. BEAUT. 5 PASS. WITH 6 WIRE WHEELS, SIDE MOUNTS, ETC. TRADE. TERMS. 341B-29. NOW $745. CADILLAC MOTOR CAR CO. Fcty. Branch. CADILLAC, LA SALLE, OLDSMOBILE. 2258 S. MICHIGAN. CAL. 4185.

CADILLAC, 1931, $1,175.
4 dr. de lx. town sed.; equip.; cost $3,785.
1801-03 W. 63D-ST.

CADILLAC—12 1931; SACRIFICE; 5 PASS. cpe., fully equip., 13 mos. old; priv. owner; $1,600. O. D. Larson, Ph. Aurora 4533.

20 Chevrolets 20
ALL 1932S.
All models—sedans, coaches, coupes, etc. STANDARD and DE LUXE equipment and heaters. Driven very little by factory executives. Will be sold with new car guarantees as low as $395. Terms or trade. Tax warrants accepted. Hollycourt 0600.
Emich Chevrolet Co., 6501 N. Western-av.

CHEVROLET—1932 DE LUXE SEDAN; 6 wire whls., side mts., metal tire covers; elec. clock; fully equip.; rare buy; reposs. Sac. for $465. 90 day warranty with free service; 7 day driv. trial. 12-24 mos. to pay.
4635-37 W. MADISON-ST.
W. S. A. E. FINANCE CO.

CHEVROLET—COACH 1932. THIS CAR must be seen to be appreciated. Just like a new car. Will be sold for unpaid bal. of $395. Warehouse. 9-5 p. m. daily.
3751-55 S. Wentworth-av.

Chevrolet '31 Sedan, $295.
6 w. w. Wilson Motor Sales, Village 9700. 449 MADISON-ST., OAK PARK.

CHEVROLET—1932 DE L. 6 WIRE WHL., 4 dr. sedan, equip. with spotlt., trunk, etc. FREE 1933 STATE LICENSE. ONLY $435. Mid-City Chevrolet, 1147 Jackson-blvd.

CHEVROLET—1932 COACH, LIKE NEW.
$375.00.
JAS. LEVY BUICK CO. 2257 S. MICHIGAN.

CHEVROLET—'32 IMPERIAL SEDAN WITH whls., side mounts; in first class shape; $445. American Finance Co., 6050 Cottage Grove. Hyde Park 7200.

CHEVROLET — 1930 SEDAN, $150. MRS. Carmichael, 612 Gary-pl., Lake View 9869.

Chrysler '31 De Luxe 8 Sedan
4 dr., 5 pass. Just like new. Beaut. black finish. Orig. cost $1,880. Reposs. Will sell for bal. due on mtg.; 7 day driv. trial; $495. Your car as down paymt. Bal. 12-24 mos.
G. M. S. FINANCE CORP.,
4635-37 Washington-blvd.

Chrysler 1930 77 Royal Sed.
5 pass. 6 wire whls., side mts., chrome tire covers, heater, spot. Orig. cost $1,980. Reposs. Sacr. for $485. Your car as down pay., bal. 12-24 mos. 7 day driv. trial.
G. M. S. FINANCE CORP.,
4635-37 Washington-blvd.

Chrysler '32 Imperial, $1,195
Floating power; automatic clutch; 4 door sedan; 6 wood whls., side mts.; chrome tire covers; ORIGINAL COST $2,695.
1801-03 W. 63D-ST.

CHRYSLER—1930 IMPERIAL 80 DE LUXE 7 pass. sedan; 6 wire whls., side mounts; original cost $3,850; our price $450.
1801-03 W. 63D-ST.

CHRYSLER—6, 1932 SPORT, RUMBLE ST. coupe; 6 w. w.; beau. maroon color; wond. buy at $595. 3327 Milwaukee, at Crawford.

CHRYSLER—'32 6 CYL. DE LX. SEDAN; 6 w. w., side mnts., h. wtr. htr.; can't tell from new, wond. buy at $525. 6811 S. Halsted.

CORD—BEAU. 1931 CONV. SED.; PERF. cond.; 6,800 mi.; full equip. $750. She. 0503

DE SOTO—1932 SEDAN, 4 DOOR, REPOSsessed; perfect condition; has 6 wire whls., all new heavy duty tires; full price, $395; only $50 down, balance easy. No endorsers. 5710 BROADWAY. LON. 1252.

Dodge 1932 6 Sedan.
4 dr., 5 pass., Second series; wire whls.; automatic clutch; free wheeling, floating power. Orig. cost $1,290. Reposs. Just like new. Sacr. for $585. Your car as dn. paymt. Bal 12-24 mos.; 7 day driv. trial; 90 day guarantee.
G. M. S. FINANCE CORP.,
4635-37 Washington-blvd.

Dodge 8 1932 Vict. Coupe.
5 pass., w. whls., 2d series. Free wheeling. This car cost $1,590 new. Cannot be told from new. Reposs. Sacr. for $685. Your car as down paymt. Bal. 12-24 mos.; 7 day driving trial.
G. M. S. FINANCE CORP.,
4635-37 Washington-blvd.

DODGE—DE L. SEDAN, 1932; FLOOR CAR. Floating power, free wheeling, automatic clutch, etc.; big saving. Robt. M. Foley & Co., 2243 S. Michigan-av. Victory 5454.

DODGE—'31 D. C. LIGHT 8 COUPE; RUMble seat; wire whls.; $325. 2560 S. Halsted.

Essex 1931 De Luxe Coupe.
Rumble seat; hardly used; loads of extras; a $1,050 car for $245. Your car as down pay., bal. 12-24 mos. 7 day driv. trial.
3939 Washington-blvd.
G. N. C. FINANCE CORP., AT CRAWFORD.

FORD—1930 TUDOR; MECHANICALLY A1; many extras; $165. 1107 N. Clark-st.

FORD—1932 V-8 TUDOR; FULLY GUARANteed; run few miles; $425. 1107 N. Clark-st.

FORDS—'31 VICT. CPE. AND TOWN SED. Perf. con., sac. for $245. 2919 Madison.

USED AUTOMOBILES FOR SALE.

NOW CADILLAC OFFERS
An ever larger assortment of used cars, priced from $35 up, since Cadillac is now selling the
NEW OLDSMOBILE 6's and 8's
Below are listed a few cars just taken in trade.

Auburn 8 custom coupe, 1931	$475
Chevrolet 1932 coupe, 2-4 pass.	395
Chevrolet '32 coach, radio, 6 w. w.	495
Oldsmobile '32 conv. coupe, w. w.	650
Oldsmobile 1932 coupe, 2-4 p., w. w.	635
Plymouth 1932 coupe, 2-4 p., w. w.	350
Reo Flying Cloud Sed., 5 pass., 1930.	425

EASY G. M. A. C. PAYMENT PLAN.
Cadillac Motor Car Co.,
. . . FACTORY BRANCH . . .
OLDSMOBILE SHOWROOM
2250-52 S. MICHIGAN
PHONE CALUMET 4141.

FORDS— —FORDS— —FORDS
Awaiting New Models
50 – 50 – 50
V-8 and 4 Cyl. Fords
Must Go at Once.
All models regardless of cost inc.
All '32 Display Cars
Liberal Trades. Convenient Terms.
RAY TENNES CO., AUTH. DEALER.
2451 N. Sacramento at Milwaukee.

FORD—1932 V-8 TUDOR	$125 DOWN
Ford, 1932 V-8 cpe., rum. seat.	125 down
Ford, 1932 "B" de luxe tudor.	120 down
Ford, 1932 "B" coupe	120 down
Ford, 1931 sport coupe, rum. seat	$195
Ford, 1931 std. coupe, special	195
Ford, 1929 sport coupe, only	65
Ford, 1925 tudor, act quick	20
Ford, 1925 coupe	15

GLENN E. HOLMES, Inc., Auth. Ford Dlr. 30 East Lake-st. 30 West Lake-st.

FORDS—V-8s—Slashed
$100 DOWN OR YOUR OLD CAR.
New car guarantee and inspection service.

Late 1932 V-8 De Luxe Victoria	$425
Late 1932 V-8 De Luxe Tudor	435
Late 1932 V-8 Stand. Tudor	415
Late 1932 V-8 De Luxe Cabriolet	450

LITSINGER, 925 W. Jackson, Always open.

FORD—1932 V-8 DE LUXE FORDOR, PRAC. new; fully equip. Reposs. Must sell, $450; 7 day driv. trial; 90 day warranty with free service; 12 to 24 mos. to pay. Trade.
4635-37 W. MADISON-ST.
W. S. A. E. FINANCE CO.

FORD—1932 SEDAN, $450.
4 cyl. Wilson Motor Sales, Village 9700. 449 MADISON-ST., OAK PARK.

FORDS—100, 1929, 1930 AND 1931'S; ALL models and types; priced to sell at once. See our bargains before you buy. LAWDER BROS., 6900 VINCENNES-AV.

FORD — COUPES, SPECIAL SALE OF 6 late '31s. Your choice, $215 each. $50 down or your old car. Fully guaranteed. Litsinger, 925 W. Jackson, Always open.

FORD 1931 COUPE.
Motor No. 4222603, like new .... $195 Tom Harrigan, Inc., 442 Madison, Oak Park.

FORD—V-8 1932 DE LUXE TUDOR, $395; like new. 2569 N. Clark-st. 1 to 10 p. m.

FORD—'31 SPT. COUPE; RUMBLE SEAT, new tires; A1; $195; terms. 2560 S. Halsted.

FORD—'29 COUPE; REPAINT, AND OVERhauled; $95. 3751-55 S. Wentworth-av.

FRANKLIN
LATEST 1932 MODELS.
1932 V-12 Sedan, 5-pass., demo. Driven very little. 150 horsepower, latest airplane type aircooled motor with supercharger. Hydraulic brakes and complete equipment. Standard 90 day guarantee. Original cost $3,360. Specially priced at $2,250.

1932 6 cylinder Airman De Luxe Sedan, 5-pass., demo., 100 horsepower. Latest airplane type air-cooled motor with supercharger. Wire wheels, side mountings, hydraulic brakes, etc. Very little mileage. Originally cost $2,750. Priced now at $1,795.
Franklin Factory Branch.
2000 S. MICHIGAN-AV. VICTORY 2000
OPEN EVENINGS AND SUNDAY.

Franklin 1931 4 Dr. Sedan.
5 pass. cust. blt. Model 153; 6 wire whls., side mts., chrome tire covers, heater, trunk, slanting windshield; cost $2,975. Like new. Reposs. Sacr. for $975. Your car as down pay. Bal. 12-24 mos. 7 day driv. trial.
G. M. S. FINANCE CORP.
4635-37 Washington-blvd.

GRAHAM-PAIGE—1930 DE LUXE SEDAN $150 down, bal. 12 mos. at $22.50, including all costs and insurance for 1 year.
WEST SIDE BUICK CO.,
4666 WASHINGTON-BLVD.

GRAHAM—822 SPORT COUPE, 1930. Snappy appearance and performance; has 6 wire whls., side mts. and full de luxe equip. Just reduced to $395. Gambill Motor Company, 2230 S. Michigan. CAL. 5800.

GRAHAM-PAIGE — 1929 SEDAN; GOOD tires, heater; excellent condition; must sacrifice; $115. Ph. Rogers Park 9379.

GRAHAM—'32 8 BLUE STREAK 4 DR. SED. with '33 features; wh. wall tires; hardly run; cost $1,483; now $695. 3327 Milwaukee.

HUDSON—'29 COACH; REBUILT, GUARANteed; side mounts, trunk rack; see at once. $175. $5 down. Butler Motors, Inc., 2457 S. Michigan-av. Victory 7600.

HUPMOBILE—GENUINE 1932 SPORT CPE., rumble seat, 6 wire wheels, side mounts. Cost $1,830. Will sacrifice for $595. Terms. 12 to 18 months. 4627 Madison-st.

HUP—1930 SEDAN; SIDE MOUNTS; LIKE new. $185. Mrs. Ward. 3356 Adams-st.

La Salle V-8 Sedan—$1,195.
Latest 5 pass. model three hundred forty-five thirty-one at lowest price ever advertised; thoroughly conditioned by Cadillac in their own new car service div. Special. Coupes, Towns, and 7 Sedans at new low prices.
CADILLAC MOTOR CAR CO., Fcty. Branch.
2258 S. Michigan. Cal. 4185.

LA SALLE—V-8 LEGITIMATE 1930, $695. SMART, STYLISH COUPE, FULL EQUIP. ALSO TOWN AND 5 PASS. SEDAN, SOME WITH RADIO, 6 WIRE WHLS., DE LUXE. AT NEW LOW PRICE. TRADE. TERMS. CADILLAC MOTOR CAR CO., Fcty. Branch. CADILLAC, LA SALLE, OLDSMOBILE. 2258 S. MICHIGAN. CAL. 4185.

LA SALLE—1930 TOWN SEDAN, $320 down, bal. 12 mos. at $47.50, including all costs and insurance for 1 year.
WEST SIDE BUICK CO.,
4666 WASHINGTON-BLVD.

LA SALLE—5-P. SEDAN, 1929; BEAUTIful condition; paint like new, 6 wire wheels, 6 tires, radiator screen. Unusual bargain, $550. PACKARD, 2357 S. Michigan-av. Calumet 7400.

LA SALLE—'29 DEL. COUPE; $365; 6 W. whls.; rumb. seat. 3801 Lawrence-av.

Lincoln 1930 V-8 Sedan.
4 dr., 5 pass De Luxe; 6 wire whls., fender wells, heater spotlight; orig. cost $5,900. Just like new; reposs. Will sacr. for bal. only $875. Your car as dn. pay., bal. 12-24 mos.
G. M. S. FINANCE CORP.,
4635-37 Washington-blvd.

Lincoln, Latest '32, $1,895.
4 dr. de luxe sedan; wr. whls.; free whlg.; Booster air brakes, etc.; cost $3,750.
1801-03 W. 63D-ST.

LINCOLN—V-8-28 5 SEDAN; 4 WHL. brakes, etc. Owner must sell for best offer. 3501 S. KEDZIE. LAF. 4546.

LINCOLN—1930 LIMOUSINE, LIKE NEW. A REAL BARGAIN. FAIRFAX 5002.

MARMON—COUPE, $325. REAL 1931 WITH rumble seat, wire wheels, side mounts, free wheeling, etc. Very latest 1931 that cost $1,095 and is like brand new for only $325. Terms to suit, trade. Fitzpatrick, 6555 Cottage Grove. Mid. 4200.

USED AUTOMOBILES FOR SALE.

400 REPOSSESSED CARS
ALMOST GIVEN AWAY

'32 Oldsmobile sport sedan, perfect	$590
'32 Pontiac de luxe sport coupe	465
'32 Plymouth sedan, last series	410
'32 Ford V-8 sedan, original cond.	375
'32 Ford V-8 coupe, absolutely perf.	395
'31 Pontiac de luxe sedan	375
'31 Oakland sedan, appears new, only	375
'31 Studebaker sedan, free wheeling	385
'31 Ford town sedan, real bargain at	210
'31 Ford de luxe roadster. See it	140
'30 Buick 47 sedan, side mounts	385
'30 Chevrolet sport coupe, a buy	125
'30 Chevrolet coach, special value	125
'30 Hupmobile sedan, excel. cond.	235
'29 La Salle V-8 family sedan, only	285

300 Fords, Chevrolets and other cars of all body styles, '28 to '32 models, must be SACRIFICED from $20 up. '33 STATE LICENSE FURNISHED. 90 DAY WRITTEN GUARANTEE. MAKE YOUR OWN TERMS. Your car as first payment. Always open.
WALTON FINANCE CORP.,
940-958 MILWAUKEE

Nash 1932 Big 8 Coupe.
5 pass.; 6 whls., side mts., trunk; hardly run. Cost $2,300. Reposs. Sacr. for $745. Your car as down pay., bal. 12-24 months.
3939 Washington-blvd.
G. N. C. FINANCE CORP. AT CRAWFORD.

NASH 1932 SEDAN.
6 wire whls., side mts., chrome tire covers, heater, trunk; cost over $1,285; reposs.; sac. for $445. Your car as dn. paymt. Terms.
3939 Washington-blvd.
G. N. C. FINANCE CORP., AT CRAWFORD.

NASH 8 1932 SEDAN.
Free wheeling, automatic clutch; 6 wire whls., side mts., chrome tire covers, trunk; cost over $1,485; reposs.; sacr. for $525.
3939 Washington-blvd.
G. N. C. FINANCE CORP., AT CRAWFORD.

NASH—8 SEDAN, 1932, A MOST BEAUTIful car equipped with all extras and 6 wire wheels. Repossessed on mortgage and will be sold for unpaid bal. of $695. Warehouse open 9-5 p. m.
3751-55 S. Wentworth-av.

NASH—'31 SED. MUST SELL MY ALMOST new car with w. w., side mts., trk., etc. Cost new $1,084. Will sell for $475. Can arrange tms. and might accept sml. car in trade. Mr. George, residence, 2d apt., 3728 South Emerald-av., 1 blk. E. of Halsted-st. Call after 3 P. M.

Nash '31 Big 8 Sedan, $475.
Orig. cost $1,985. All latest improvements.
1801-03 W. 63D-ST.

NASH—1932 ADVANCED 8, MAROON, 6 wire wheels; private; exc. cond. Will sell cheap. Juniper 0325 or Keystone 7143.

OLDSMOBILE—1932 DE LUXE PATRICIAN sedan; 6 cyl., w. whls., side mts.; prac. new; run little; sacr. for $695; 7 day driv. trial; 90 day warranty with free service; 12-24 mos. to pay Your car as down pay.
4635-37 W. MADISON-ST.
W. S. A. E. FINANCE CO.

OLDSMOBILE—1932 DE LUXE "8" 4 DR. sedan; wire whls., prac. new. Reposs. Sacr. for $645; 7 day driv. trial; 90 day warranty with free service; 12 to 24 mos. to pay.
4635-37 W. MADISON-ST.
W. S. A. E. FINANCE CO.

Olds '31 Patr. Sedan, $445.
6 w. w. Wilson Motor Sales, Village 9700 449 MADISON-ST., OAK PARK.

OLDS—LATEST '32 BLACK SEDAN; 6 W. whls., spot light; driven very little; fully guar.; can be bought at big saving; terms, trade. Diversey Olds, 824 Diversey-pky.

Packard Late 1931 Coupe.
De Luxe; V type rad.; equipped same as 1932. Reposs.; sacr. for $1,285. Your car as dn. pay., 12-24 mos. to pay. 7 day driv. trial.
3939 Washington-blvd.
G. N. C. FINANCE CORP. AT CRAWFORD.

PACKARD—1930 DE LUXE CLUB SEDAN; 6 whls., side mts., fully equip. Reposs. Sacr. for $695; 7 day driv. trial; 90 day warranty with free serv.; 12-24 mos. to pay.
4635-37 W. MADISON-ST.
W. S. A. E. FINANCE CO.

PACKARD — 1932 STANDARD SEDAN, DRIVEN VERY SLIGHTLY. KILKARNEY GREEN. THIS CAR WILL SATISFY ANY PACKARD CAR BUYER. PRICED AT HALF COST. WARNTED. M. E. GOLDIE, 1132 DIVERSEY.

PACKARD—LATEST SER. 733 '30 LIKE new 7 sed.; 6 whls., sd. mts. Guar. $675. AUTHORIZED CADILLAC DEALER. 7717 S. ASHLAND. TRI. 7717.

Packard '29 Club Sedan, $435
6. mts. Wilson Motor Sales, Village 9700. 449 MADISON-ST., OAK PARK.

Pierce-Arrow 1931 Sedan.
Hardly used; 8 cyl.; 6 wire wheels, side mts., chrome tire covers. Reposs. Sacr. for $645. Your car as dn. pay., bal. 12-24 mos.
3939 Washington-blvd.
G. N. C. FINANCE CORP. AT CRAWFORD.

Plymouth 1932 4 Door Sedan
5 pass. De Luxe. Wire whls. Free wheel., floating power. Orig. cost $878. Reposs. Just like new. Sacr. for $395. Your car as down pay. Bal. 12-24 mos. 7 day driv. trial.
G. M. S. FINANCE CORP.
4635-37 Washington-blvd.

Plymouth Latest 1932 Sedan.
Wire whls. Hardly used. Loads of extras. $445. Your car as down pay., bal. 12-24 mos. 7 day driv. trial. 90 day guarantee.
3939 Washington-blvd.
G. N. C. FINANCE CORP. AT CRAWFORD.

Plymouth 1931 Sedan.
Just like new; loads of extras; $225; $10 down, bal. 12-24 mos. 7 day driv. trial.
3939 Washington-blvd.
G. N. C. FINANCE CORP., AT CRAWFORD.

PLYMOUTH—1932 LATEST SERIES P. B. sedan; 4 dr.; float. pw., free wheel., etc.; like new. $435—90 day guar. Terms up to 18 mos. M. J. Kelly, 4445 W. Madison.

Pontiac 1932 Coupe.
CONVERTIBLE V-8 MODEL.
Like new in every detail. Driven only few weeks. Has 6 wire wheels and side mounts with metal tire covers. All latest improvements. Will sacrifice, $245 down, balance small monthly notes. We trade.
HEALY MOTOR SALES.
7150 Stony Island. Hyde Park 0035.

PONTIAC—1931 DE LUXE CPE. WIRE whls., in first class shape; $365. Finance Co., 6050 Cottage Grove. Hyde Pk. 7200.

PONTIACS—'29 1ST SER., 4 DR. SEDANS, $95 up; A1 cond. 2919-27 Madison-st.

REO—1933 8 CYL. DE L. SEDAN; 4 DR.; used; prac. new; wire whls.; side mounts; reposs.; sacr. for $1,165; 7 day driv. trial; 90 day warranty with free service; your car as dn. pay.; 12 to 24 mos. to pay.
4635-37 W. MADISON-ST.
W. S. A. E. FINANCE CO.

Reo Royal 1932 8 Victoria.
5 pass., beau. black finish, fully equpd., side mts., chrome tire covers. H. W. heater, radio; pract. brand new; orig. cost $3,000. Owner will sac. for $825. De Bates Electric Co., 2419 N. Crawford-av.

STUDEBAKER SPECIALS!

1931 Pres. 8 Sedan, 6 wire whls., s. m.	$600
1931 Comm. 8 Sedan, 6 w. whls., s. mts.	700
1930 Pres. 8 De Luxe Sedan	575
1928 Pres. Sedan	150

FORD MOTOR COMPANY,
LINCOLN RETAIL DIVISION.
2220 S. Michigan-av. Calumet 7340.
OPEN EVENINGS AND SUNDAYS.

Studebaker 1932 Regal Sed.
4 dr. 5 pass 6 chrome whls., heater, spot. Cost $1,680. Reposs. Just like new. Sacr. for $785. Your car as dn. pay., bal. 12-24 mos. 7 day driv. trial. 90 day guarantee.
G. M. S. FINANCE CORP.
4635-37 Washington-blvd.

STUDEBAKER—LATEST '30 PRES. 8 DE Luxe Sport Coupe; 6 wire whls., side mts., pract. new; spare tire, never used; reposs. Sacr. for $385; 7 day dr. trial; 90 day warranty with free serv.; 12-24 mos. to pay.
4635-37 W. MADISON-ST.
W. S. A. E. FINANCE CO.

Studebaker 1930, $250.
De Luxe 5 pass. sedan; Commander model; 6 wire whls.; 2 fender mounted; fully eqpd.; guaranteed. Must be seen to be appreciated.
1801-03 W. 63D-ST.

SOLUTION TO DEATH CALLS THE HAND

Jim Roddy was the guilty man. Salvi was shot AFTER the lights went out, yet Roddy knew he had been shot through the head. Had he been innocent he could not have known this at the time he ran into Officer Ryan.

A GAMESTER, THE GREATER MASTER HE IS IN HIS ART, THE WORSE MAN HE IS.
Bacon.

USED AUTOMOBILES FOR SALE.

STUTZ—1931 SEDAN; 6 WIRE WHEELS; excel. thruout; forced to sacr. for $500 or best offer. 5503 N. Clark-st., store.

Willys-Knight 1931 Sedan.
Hardly run; w. whls., side mts.; cost $1,875. Reposs.; sacr. for $495. Your car as down pay., bal. 12-24 mos. 7 day driving trial.
3939 Washington-blvd.
G. N. C. FINANCE CORP. AT CRAWFORD.

WILLYS-KNIGHT—1929 SEDAN; 4 DOOR, model 66; in wonderful condition; finish, tires and mechanically like new. $150.
1801-03 W. 63D-ST.

AUTOMOBILE LOANS.

CASH
In 10 Minutes—No Delay.
AUTO AND TRUCK LOANS.
LEGAL RATES
UNDER STATE SUPERVISION.
CONFIDENTIAL. NO INDORSERS.
18 Years Same Location.
WINTER-HIRSCH
1842 S. Michigan-av.
CALUMET 4586
4657 W. Madison-st.
ESTEBROOK 3243.

AUTO LOANS
CASH WHILE YOU WAIT.
$1.89
AVERAGE MONTHLY COST PER $100.
LEGAL RATES
UNDER STATE SUPERVISION.
CONFIDENTIAL. NO INDORSERS
INTERSTATE LOAN CO.,
100 N. La Salle-st.
ROOM 1111 STATE 3330.
BRANCH.
6050 Cottage Grove.
HYDE PARK 7200.

Your Automobile
IS THE ONLY SECURITY REQUIRED
LEGAL RATES.
No inquiries made from employer or friends. Confidential. Pay while driving.
Majestic Investment Corp.
[UNDER STATE SUPERVISION]
105 W. Monroe Randolph 4364
6241 Cottage Grove Dorchester 4561
5321 Madison Austin 4069

CASH AT ONCE
LOANS TO UNEMPLOYED.
PAYMENTS CUT—MORE CASH ADVANCED
Confidential. No Questions Asked.
DRIVE IT OR LEAVE IT
GORDON FINANCE CO.
2211 S. Michigan-av. Victory 3505.

Do You Want Cash Today?
7% INTEREST PER YEAR.
"DRIVE YOUR CAR AS YOU PAY."
MAX LEWISON,
Licensed Broker. Loans and Insurance. My Broker's Fees Include All Expenses.
2320 Michigan-av. Cal. 2976.

AUTO LOANS AT LEGAL RATES. NO ENdorsers. Under state supervision. Inland Investment Plan. 11th floor, Chicago Motor Club Bldg., 66 E. South Water-st. Rand. 7990. Representative will call on request.

LEGAL AUTO LOAN RATES— UNDER STATE SUPERVISION. LEWIS E. BOWER. 59 W. Wacker-dr. 1240 S. Michigan-av., 747 Madison, Oak Pk.

NO FINANCE CHARGE— Immediate cash; present payments reduced. WELFARE CREDIT CO., 14 E. Jackson-blvd. Ph. Wabash 0780.

MOTOR TRUCKS.

CHEVROLET—LATEST '31 PANEL BODY, ½ ton truck. Pract. new. Reposs. Sacr. for $265; 7 day driv. trial; 90 day warranty with free service; 12-24 mos. to pay. 4635-37 W. MADISON-ST. W. S. A. E. FINANCE CO.

300 FORD-CHEVROLET TRUCKS— CHICAGO'S LARGEST TRUCK DEALERS. '29-'32 models almost given away. All type bodies. Easiest terms. 90 day guarantee. 940 TO 950 MILWAUKEE-AV.

FORD, DODGE, AND CHEVROLET TRUCKS with all types of bodies, some with dual wheels; terms or trade. LAWDER BROS. 6900 VINCENNES-AV.

REPOSS. 5 1932 157 WHL. BASE STAKE trucks, 32x6 8 ply tires, tarp., complete. B. & W. Auto Sales, 827 W. 35th. Yar. 6080

GOTFREDSON—3½ T. DUMP; EXCELLENT condition; bargain price NOW. AUTOCAR COMPANY, 1716 W. Pershing-rd.

LA PEER REFRIG. SEMI-TRAILER, LIKE new, with lt. '32 Ford Tractor, $1,250. Terms or trd. Litsinger, 925 W. Jackson.

FORD LATE '31 CHGO. STAKE, 14 FT. with 10 whl. attch. Handle 5 ton easily; $590; tms., trade. Litsinger, 925 W. Jackson

AUTOMOBILES WANTED.

WANTED—LATE SEDAN OR COACH FOR cash; light car; will assume mtge if neces. Dealers need not call. Ph. Crawford 3311

PRIVATE PARTY WILL PAY CASH PRICE for late model car. No dealers. PHONE HARR. 6789.

HIGHEST PRICES PAID FOR USED CARS and trucks. 4704 S. Halsted. Yards 1271

HIGHEST CASH PRICE PAID FOR CARS and trucks. 6905 S. State. Radcliffe 1091

WTD.—CARS, ALL MAKES, $50 TO $1,000 for cash. Mr. Sherman. 7130 S. Halsted.

WANT SMALL LATE CAR, '30 OR '31; will pay cash 4148 Milwaukee-av.

WTD.—50 LATE AUTOS FOR CASH. 3327 Milwaukee at Crawford. Pensacola 4879.

PAY CASH FOR '30-'31 4 DOOR FORD OR Chev.; no dealers. Lake View 1231.

SPOT CASH. CALL US; WE'LL COME OUT. 6056 Cottage Grove. Fairfax 1426.

POSITIVELY MOST CASH FOR YOUR CAR. See Stone, 2534 Lawrence. Rav. 8570.

WANTED LATE MODEL CLOSED CAR FOR cash. 938 N. Crawford-av. Bel. 8318.

MOTOR TRUCKS TO RENT & WANTED.

NEW AVAILBL. TRK., SALE OR RENT; cap. 7 ton; furn. body to suit; accep. reas. offer, day or mo. 2534 Lawrence. Sun. 4394.

PANEL OR STAKE BODY TRUCKS, ½ TO 1½ ton capacity for rent without driver; low rates. Phone WABASH 0602

AUTOMOBILE TRAILERS.

SILVER DOME 1933 TRAILER COACHES. Now—A Junior model is here! A mobile home or office. Luxury, utility, $435 up. 914 Diversey-pkwy. Lake View 4290.

AUTO TIRES.

NEW U. S. ROYAL TIRES AND TUBES. 2ds; save to 50%; passenger and trucks. BERLIN TIRE CO., 1400 S. Michigan-av.

AUTO CREDITS FOR SALE.

$140 CREDIT '33 PLYMOUTH. ANY MODel; best bid. Rogers Park 9241 eves.

HOME FURNISHINGS.

(See Also Household Appliances.)

Central.

$75 TAKES MY FURN. 4 RMS., PAR., DIN., bedrm., brkfst. sets, 9x12 Lilihan Oriental rug; will sep. Mrs. Rae's Lot 76. Assoc. Storage, 2218 Cottage Grove. Open to 8.

South Side.

IMPORTED RUGS
BEAUTIFUL PERSIAN PATTERNS.
Furniture—Odd Pieces.
FOR STORAGE CHARGES.

$125 FRIEZE PARLOR SET	$29.50
150 IMPORTED 9X12 RUGS	$20.00
175 IMPORTED 9x12 RUGS	$25.00
12 WALNUT BEDROOM SETS	$29.50

NELSON STORAGE CO.,
6910 COTTAGE GROVE.
Evenings to 10 p. m.—Sundays to 5 p. m.

MAKE US OFFER.
Immense stock brand new merchandise will be sacrificed. Dining room set, $29; living room, $15; bedroom, $26; chairs, 69c; studio couches, $6.50; mattress, $2; electric washers and stoves at cost. Open Sun., 9-4. 1341 S. Michigan. Victory 5104.

UNCLAIMED STORAGE.
Par., din., bedrm. sets, $17.95; rugs, $5. Englewood Stor., 6147 S. Halsted. Op. eves.-Sun.

RUGS UNCLAIMED FROM OUR PLANT. $8.50 up; different sizes, Orient., small Chinese, low price. Kiever Shampay Karpet Kl., 4633 Cottage Gr. Open Tu., Th., Sat. ev.

16 RMS. GORGEOUS FURN.—PARLOR SET. $150, for $30; Chinese imp. rugs, $35; din. set, bedrm. sets, drapes, gold china dishes, cost $150, $45. Marx Studio, 5036 Ellis.

BARG. RUGS, $10. 150 IMPORTED RUGS. $20-$25; 200 heavy imp. rugs, $30. Parlor, bedr., din. sets, $25 up. Open eves., Sun. RAPP STORAGE, 5746 S. ASHLAND.

SELLING CONTENTS OLD WORLD'S FAIR res., 2909 Prairie-av.; old paintings, furniture, genuine Kang-He temple jar, carved walnut and mahog. beds, rosewood desk, cheap.

UNCLAIMED STORAGE SALE—4 ROOMS complete, $99.50; only $15 cash, your own terms. Kessel Bros., 4312 Cottage Grove-av. Open Tuesday, Thursday, Saturday evenings.

BIG STORAGE SALE—FURNITURE, RUGS, dishes, for bal. due. Eves., 10 p. m.; Sun., 5 p. m. Dunn Bros. Stor., 6714 Cottage Grove

9X12 IMPORTED RUGS, $15. Parlor set, $30; walnut bedrm. set, $25. NELSON STORAGE, 6910 COTTAGE GROVE

STORAGE FURNITURE BARGAINS—GRAND and upright pianos for sale. Available Warehs., 7732 Stony Island; op. till 9.

FURNITURE—8 PCE. WALNUT DIN. RM. set, 1st cl. cond., $25. Barg. Beverly 6859

STORAGE PARL., BEDRM., DIN. SET, $15. Atlas Storage, 6140 Cottage Grove. Eves.

RECEIVERS' SALE—PARL., DIN., BEDRM. sets, rugs, etc. 6222 S. Ashland-av., 2d Floor.

North Side.

STORAGE DISPOSAL SALE
OF BETTER FURNITURE.

$ 25 Occasional Tables	$ 6
225 Beaut. 2 pc. Parlor Sets	$30
185 [9x12] Genuine imported rugs	$20
200 complete bedroom groups	$45
175 Dining sets [Refectory Type]	$35

Nelson Bros. Storage Co.,
6310 BROADWAY.
Open eves. to 10 p. m., Sunday to 5 p. m.

STORAGE SALE. 4821 BROADWAY.

$35 Twin Beds, modernistic	$9.75
200 Imported Room Size Rugs	$15
225 Dining Sets, Storage Price	$35
175 Bedroom Sets	$25
300 Parlor Sets, Storage Price	$25
Studio Couch, French Chair, Lamp	$1

ALBERT WOLF STORAGE, 4821 Broadway.

Rugs—Forfeited, Rugs.
200 RUGS, NEW AND USED, 8x10, 9x12. Chenille Type, $10.50 Wilton Velvet, $13.50 Heavy Axmin. $16.50 Used Rugs. $7.50 up. IMPERIAL CLEANERS, 2123 LINCOLN-AV. Open daily; Tues., Thurs., Sat. eves. till 9.

FURN. MART SAMPLES AND REPOSSESS furn. Twin studio couches, $9.85; down pillow back sofa and ch., $39.75; 7 pc. wal din. set, $24.75; 3 pc. wal. bedroom set, $29.50. Wallen-Fine Furn. Co., 3302 N. Clark-st. Bit. 2339.

Going Out of Business.
Parlor, dining, bedroom suites .... $19 Double studio couches [3 colors] .... $11.95 Imported rugs ......$19 Gas stoves ..... $15.95 City Furn. Mfg. Co. 541 W. North-av.

FURN. MART SAMPLES—ROCKFORD DIN. r. sets at ¼ whlse.; bedr. sets, $25; livr. sets, $29; inge. chrs., $6.50; tw. beds, $6.75; dressers. Whse., 201 E. Ohio. 2d. Del. 9020.

IN REMER STORAGE—$50,000 NEW FURN. parl., din., bedrm. sets, $29; lamps, rugs. 5822 N. Western-av. Open eves. 9. Sunday 5.

MUST SELL BEAU. FURN., RUGS, 5 RMS. 4 mo. old; radio; stu. couch; sep. L. V. 3371.

DIN. RM. SET, TWIN STUDIO COUCH, INner sp. matt. Drake Studio, 5733 Winthrop.

ENTIRE FURN. 10 RM. RES. TO BE SOLD within the next few days. 5817 Kenmore.

MUST DISPOSE OF FURNITURE 4 RM. apt. quickly. Phone Ardmore 3545.

Northwest Side.

NEED CASH, SAC. FURN FINE HOME. Beau. liv., din., bedrm., dinnette, rugs, radio, stu. couch, lamps, desk, occ. pieces.; will sep. LoganStudio, 2263N. Kedzie. Bel. 8554.

4 RMS. GORGEOUS FURNITURE, IMP. rugs, runners; sacr. cheap. 3256 Diversey. Bel. 3675.

SACRIFICE FURN. FINE HOME, LIVING, dining, bedroom, drapes, radio, rugs, kitchen table, chairs, da-bed. Keystone 9817.

UNCLMD. 4 RMS., COMP., $79; WILL SEP. Amer. Orient. rug, $12. 2894 Milwaukee.

West Side.

BIG STORAGE SALE.
Imported and domestic rugs; 2 pc. par. sets, $24; bedrm sets, $25; dining sets, $29; odd chairs, etc. TUFTS STORAGE CO., 4444 MADISON. OPEN EVES., SUN.

BUY DIRECT FROM FACTORY AND SAVE half; $30 rugs, $12; $50 rugs, $16; $99 dinrm., $30; $99 bedrm., $35; $89 par. set, $29; $99 pr. s., $39; op. eves. 10; Sun. 5p.m. Showroom, 4535 Washington-blvd.

HOME FURNISHINGS WANTED.

FAIRFAX 2835.
Call McLauchlan. Highest cash prices for used furniture, rugs, etc. No amount too large or too small. We call anywhere.

PHONE KEDZIE 1300.
Best cash prices for used fur., rugs, stoves, elec. radios. Homan Furn. Prompt service.

CALL CRAWFORD 3850 FOR HIGHER cash prices on furniture, rugs, etc. We call anywhere. Spaulding Furniture Co.

CALL HYDE PARK 3197—I PAY CASH immed. for complete apts., separate pieces.

JUST STARTING BUS.; WILL PAY HIGHest price for furn., rugs, etc. Oakl. 7214.

I NEED COMPLETE APT. OR SEPARATE pieces; pay cash. Ph. Saginaw 3236.

CALL ROCKWELL 0901 — BEST PRICES for furn., rugs, stoves. Call anywhere.

CALL NEVADA 1150—BEST CASH PRICE for furn., rugs, stoves. Call anywhere. Acme

HOUSEHOLD APPLIANCES.

AIRWAY CLEANER, NEW MODEL, GOOD condition. Will consider any reasonable offer. Phone State 0575.

RENT ONE MINUTE CLOTHES WASHER; quick service; low charge. Canal 1034.

RENT A MAYTAG WASHER AND SAVE MONEY. SEELEY 7466.

ALL MAKES VACUUM CLNRS., $9.95—AT our factory, 1214-18 N. Wells. Lin. 8118.

Electric Refrigerators.

HOME OWNERS ATTENTION! MUST SELL slightly used porc. Frigid.; all sizes; less than half; guar. 220 W Huron. Open Sun.

NEW ELECTRIC REFRIGERATORS, $49.50 F O B factory below cost. Open evenings and Sunday 2318 S Western-av.

SEVERAL ELEC REFRIGS. TO BE SOLD for unpaid balances Mr. Dale Can 4656

FINANCIAL.

PAY VOUCHERS
of judges and clerks of elections bought for cash.
PHONE CRAWFORD 3414.

CLOTHING, FURS, ETC.

LIQUIDATION SALE—ATTN. JOBBERS. 600 yds. woolen goods, 37 o'coats, 8 suits, 73 pants, 5 raincoats, 8 tables, $350 or best cash offer today. 456 S. State-st.

SOCIETY RUMMAGE SALE TOMORROW, 9 a. m. till 10 p. m. 1252 N. Clark.

BUSINESS OPPORTUNITIES.

Businesses For Sale.

BARBER AND BEAUTY SHOPS—ALSO FIXtures, new, used. PAIDAR, 1106 N. Wells.

BEAUTY SHOP—COMPLETE EQUIP.; EST. 6 yrs.; suburb hotel bldg.; Burlington line; rent $25; reas. fig. for cash; accept diamond, bond what have you? 938 Warren-av., Downers Grove, Ill. For inform. call Roc. 0650.

BEAUTY PARLOR—FOR SALE—SUPPLIES, equipment; cash; easy terms. Catalog sent. GIBBS & CO., 21 S. WABASH-AV.

BILLIARD HALL—3 POOL TBLS., SNOOKer cheap. 1350 W. Madison. Mon. 3526.

BREWERY—UP TO DATE, WITH RAILroad siding, in vicinity of Newark, N. J. For further information write Allenhurst Realty Co., Inc., Allenhurst, N. J.

CANDY, CIG., SCH. SUP.—LIV. QTRS.; STM. h.; rt. $20; $350, trms. 5915 N. Southport.

CONFECTIONERY, FORD TRUCK—NEW, sell or trade; special built bung. body. World's Fair money maker. Arm. 6515.

DEL., GROC., CANDY — IN LARGE APT. bldg.; no comp.; rent $35; steam heat; living room; free gas. A rare bargain for $675. Terms to suit. 3727 Elston-av.

DELICATESSEN-BAKERY — STM. TABLE; excell. location; income $20,000 yr.; sacr. due to health; no brokers. Buc. 5465 aft 2.

DELI.—BUSY LOC.; REAL MONEY MAKER. If you want a bargain don't fail to see my store. 3615 Broadway.

DEL.-GROC.—GD. LOC.; LIV. RMS.; CHEAP rent; account illness. 3750 N. Central-av.

GARAGE AND REPAIR SHOP—WITH OR without equipment; well lighted; est. 10 yrs. at busy intersection. 1616 N. Crawford-av. Spaulding 0699.

GARAGE—$10,000 BUSINESS FOR $2,500. Address M O 392, Tribune.

GROCERY — LATEST FIXTURES, LARGE stock, cash business; bargain. 5825 Roosevelt-rd.

GROC.-MARKET—WELL ESTAB. BUS.; GD. loc.; very reas. 2335 Howard-st. Rog. 9284.

GROC., DEL.—WILL SAC. FOR $300 CASH. Cor. store; est. bus. Cicero 1291.

GROCERY AND MARKET — SELL. ACCT. illness. 5922 W. Division. Pen. 7157.

GROC. DELIC.—EST. 7 YRS.; 5 LIV. RMS., $35 rt.; sac. acct. ill. 3116 Arthington.

HAND LAUNDRY—SAC. ACCT. OF ILLness. Rm. 312, 105 N. Clark. Cent. 7035.

HOTEL—72 RS., BEAU. FURN.; LOW RT. sacr.; $1,000 req. De Woskin, 160 N. LaSalle.

ICE CREAM PARL., MAGAZINES, CIGARS, candy, schl. suppl.; 25 yrs. est. bus.; quick sale, acct. illness. 1444 W. 69th-st.

JEWELRY STORE—EXCEPT. OPPOR. FOR watchmaker; Loop; retiring; low rent; $500 cash. No agts. Address B 191, Tribune.

LUNCH ROOM—GOOD PAY. BUS. NR. LG. high schl. and college, $200. 428 W. 60th.

POULTRY TRAILER, SM. COOPS, PLATform scale; nice income; cheap. Ave. 6195.

ROOMING HOUSES NORTH.
58 RMS., COR., EXC. LOC., PR., $2,500. 36 RMS., RUN. W., RT. $125; PR. ... $1,200 35 RMS., NEW. FURN., RUN. W., $2,300. H. C. DIX & CO., 1131 Argyle. Long. 4297.

ROOMING HSE.—6 3 RM. APTS. WITH prchs.; also 16 sgl. rms. with lav. in each rm. and 2 baths on each flr.; loc. Cornell-av., nr. 54th-st. Address M S 585, Tribune.

ROOMING FLAT—11 RMS., KITNT., LGT. hskpg rms., prac. all rented; gd. trans. Cash or terms. 3059 Warren-blvd. Nev. 8460.

RMG. HSE.—12 RMS. FOR RENT, ALL furnished; steam. 2138 Monroe. Sec. 8842.

VINEYARD
"CHATEAU PREMIER GRAND CRU" in first viticulture region of FRANCE for sale with its collection of old white and red wines in bottles and in casks. Highest awards in Expositions and Contests, national and regional. Price $30,000, or $40,000 for half interest. Proprietor Liendard, 11 Place Tourny, Bordeaux, France.

IF THE KIND OF STORE OR BUSINESS you want to buy is not offered for sale today why not advertise in the Business Opportunity Wanted Column? Stop in today at The Tribune Want Ad Office, Madison and Dearborn-sts., or call Superior 0100 Ask for an Ad Taker.

Partnerships and Investments.

Permanent Independence.
If you are accustomed to earning $5,000 per annum and can invest $1,500 in a business under your own management and investment doubly secured, come in and go over our plan in detail.
MR. HARVELL.
114 S. CLARK-ST.

EDUCATIONAL FIELD.
Nat. exclu. Chance for man or woman to associate with Ill. corp. sponsored by 3 of Evanston's leading educators. $1,000-$5,000 req. Services opt. Address M M 258, Tribune.

PROFIT $25 TO $50 A WK.; OPERATE own bus. selling nat. adv. products; only $125 investment. Address M O 310 Tribune.

$1,000 INVESTED IN MERCH. PLAN should earn $35 wkly. R. 1512, 75 E. Wacker

Concessions, Locations, and Leases.

FULLY EQUIPPED MEN'S STORE, LADIES' store and restaurant; ¼ blk. from main corner. J. Blumberg, Waukegan, Ill.

Business Equipment.

ALL TYPES COIN MACH. SOLD, EXCH. CHI. Coin Machine Exch., 2200 N. Western.

WANT TO BUY BARBER SHOP AND beauty shop fixtures. Rockwell 4383.

Business Service.

WE ARE LOOKING FOR A PRODUCT OR patent with profit possibilities. We can handle entire manufacture and distribution. Please describe and give phone. Address M O 119, Tribune.

BUSINESS DIRECTORY.

Carpet and Linoleum Laying.
WILL LAY YOUR CARPET OR LINOLEUM, average rm., $2. Stewart, Wellington 7581.

Dressmaking and Embroidery.
FUR JACQUETTES MADE FROM YOUR discarded fur coats, $5. Hyde Park 2947.

Electrical Appliances.
EXPERT REPAIR WORK ON MOTORS, fans, heaters, lamps, electric irons at reas. price. No job too small. Canal 3079.

Moving, Storage, and Hauling.
SEELEY 8835-36.
Insured van service from Chicago to all points east. Call us. We estimate free.

EMPTY PADDED VAN RETURN'G TO N.Y. spec. rate, insurance; pt. lds. accepted. Jacobson Bros., 2444 N. Cicero. Nat. 1123.

LONG DIST. MOVING, 15C MI.; TO, FROM all cities. Closed van. Nevada 4127.

LOCAL AND LONG DISTANCE MOVING; 4 rooms, $9. Kedzie 7666.

WANTED—RETURN LOAD FROM JACKSON, O., or en route. Rausch, Irving 7746.

Painting and Decorating.
PARTICULAR PAINT-DEC., FLR., REFIN., elec. mach.; very reas. Broberg, Briar. 1061.

CEIL. CALC., $1; RMS. PAPERED, $3; EXterior work cheap; guar. Juniper 3245.

PAINT. DEC.—ALL CLASSES OF WORK; $3 up a room; good materials. Went. 7539.

Piano Tuning.
PIANOS TUNED, $2; 18 YRS.' EXPER. Guaranteed work. Go anywhere. Rep. 5218.

Postage Stamps, Coins, Etc.
PAY CASH FOR PRIVATE COLLECTION of stamps. E. T. Baroody, Berwyn, Ill.

Upholstery Cleaning.
UPHOLSTERING, RECOVER, REPAIR—AT your home; very reas. Meyer, Sunny. 3819.

Rug Cleaning and Repairing.
9X12 RUG THOROUGHLY CLEANED, $1.50. BROADWAY RUG CLEANERS. 2540 Elston-av. Armitage 8575.

BARTER AND EXCHANGE.

WILLIAMS, BARKER & SEVERN CO. 423 S. Wabash. General Auctioneers. Furniture, Carpets, General Household Goods. Telephone Harrison 3777.

CLEAR VACANT IN LA GRANGE FOR lease on furnished apt. North Side or good auto. Address M M 293, Tribune.

6 LAKE COMO BEACH, WIS., LOTS AND some cash for 5 pass. late model car. Give details. Address M O 312, Tribune.

NASH—LATE '29, 2 DR. SED., MOD. 400; exch. for lgt. del. panel truck. Van. 4183.

BOOKS AND MAGAZINES.

WANTED—OLD BOOKS AND MAGAZINES; any quantity; go anywhere. Spau. 4447.

TERMS OF SUBSCRIPTION OF THE TRIBUNE.

Orders for mail subscription must be accompanied by remittance to cover.

Rates for Illinois [outside Chicago], Indiana, Iowa, Michigan, and Wisconsin: Daily, without Sunday, one year, $5.00; six months, $2.50; three months, $1.25; two months, $1.00; one month, 50c. Daily, with Sunday, one year, $12.50; six months, $6.25; three months, $3.15. Sunday only, one year, $7.50; one month, $1.00.

Rates for subscription in postal zones 3 and 4 [measured from Chicago], outside of Illinois, Indiana, Iowa, Michigan, and Wisconsin: Daily, without Sunday, one year, $7.50; one month, $1.00. Sunday only, one year, $7.50; one month, $1.00. Daily and Sunday, one year, $15.00; one month, $2.00.

Rates for subscription in zones 5, 6, 7, and 8 [measured from Chicago], Canada, Mexico, and foreign: Daily, without Sunday, one year, $12.00; one month, $1.50. Sunday only, one year, $7.50; one month, $1.00. Daily and Sunday, one year, $19.50; one month, $2.50.

Give postoffice address in full, including county and state. Remit by express money order, draft or in registered letter at our risk to The Tribune Company, publishers, Tribune Square, Chicago.

MEMBER OF THE ASSOCIATED PRESS.

The Associated Press is exclusively entitled to the use for republication of all news dispatches credited to it or not otherwise credited to this paper, and also to the local news published herein.

All rights of republication of special dispatches herein also are reserved.

Chicago Daily Tribune.
THE WORLD'S GREATEST NEWSPAPER
FRIDAY, JANUARY 27, 1933.

Jury Acquits Varner Corry in Slaying of Policeman—Seventy Mile Gale Causes Damage on Eastern Coast

[TRIBUNE Photo.]

JURY FINDS VARNER CORRY NOT GUILTY IN SLAYING OF POLICEMAN. Seated, left to right: Mrs. Adeline Corry, mother; Varner Corry, and Attorney J. M. Burke. Standing: Robert Corry, father, and Attorneys H. G. Immenhausen and George Crane after verdict freeing youth had been read. *(Story on page 1.)*

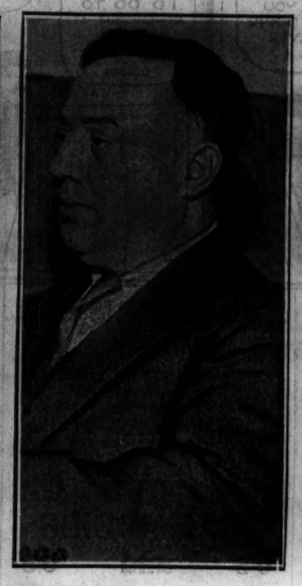

[TRIBUNE Photos.]

GANGSTER SLAIN BY VICTIM OF HIS PLOT. Joseph Pape, "42" gang hoodlum (left), who was killed, and Joseph Tuso, cafe owner, who shot him in chase after extortion demand. *(Story on page 3.)*

[Acme Photo.]

NAVY DIRIGIBLE AKRON DODGES STORM; CRUISES BACK TO ITS PORT. The giant airship which yesterday flew out over Lake Erie to avoid wind and rain storm in vicinity of Lakehurst, N. J., its home port. The Akron had been in the air more than 48 hours on training flight. *(Story on page 11.)*

[TRIBUNE Photo.]

COLUMBIAN GUARDS OF '93 EXPOSITION MEET THOSE OF '33 WORLD FAIR. Left to right: Dr. Martin Opheim, Dr. F. E. Hyatt, and Henry Beiker, guards of Columbian exposition, in faded blue uniforms and carrying sabers, as they met Carl Borgeson, Henry Holzapfel, and George Ackerman, Century of Progress guards. *(Story on page 3.)*

[Acme Photo.]

RICHARD DIX AND WIFE PARENTS OF GIRL. The movie star and his wife, the former Winifred Coe, to whom 7 pound 10 ounce daughter was born in Los Angeles. The baby is their first child. *(Story on page 8.)*

[TRIBUNE Photo.]

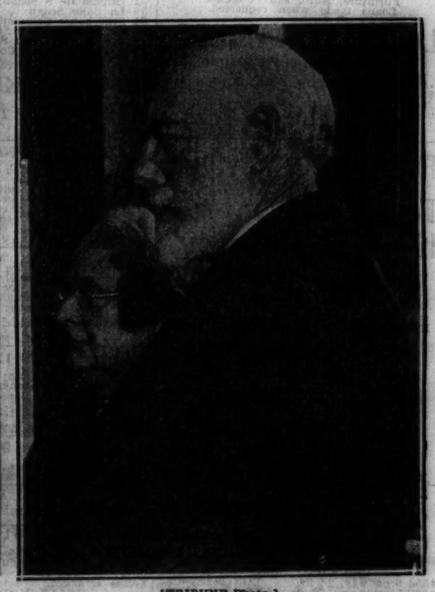

[TRIBUNE Photo.]

INSULL JR. AND BANKER CALLED AS BANKRUPTCY HEARING WITNESSES. Samuel Insull Jr. (left) and Albert W. Harris as they appeared yesterday in office of Referee Garfield Charles to be sworn in for Insull Utility Investment, Inc., hearing. They will testify Feb. 9. *(Story on page 2.)*

GETS HER ALIMONY. Mrs. Marjorie Quodbach, ex-wife of cafe owner, as case was up in court. *(Story on page 13.)*

[Acme Photo.]

MANY SHOT AS POLICE OF VALENCIA, SPAIN, ROUND UP ANARCHISTS. Police of Spanish city, armed with rifles, at door of cottage in which anarchists were hiding during recent reign of terror. Dozens of policemen and civilians were wounded as authorities seized rioters in many cities and towns of the republic.

[Walinger Photo.]

THREATENED AGAIN. Solomon Smith, banker, gets new extortion demand for $5,000. *(Story on page 3.)*

[Acme Photo.]

DE VALERA FAILS TO WIN MAJORITY IN IRISH DAIL EIREANN AS ELECTION VOTES ARE COUNTED. A scene in Dublin during the campaign preceding the Irish election. Forty thousand followers of former President William Cosgrave, De Valera's vanquished foe, are crowded into the College green for demonstration. Civic guards upset plans of several hundred extremists to break up this meeting. *(Story on page 1.)*

[Acme Photo.]

ACTRESS STRICKEN. Katharine Hepburn, screen star, taken to Hollywood hospital for observation.

[TRIBUNE Photo.]

FRANK BICEK INDUCTED INTO OFFICE AS JUDGE OF CIRCUIT COURT. Left to right: Judge Philip Finnegan, Judge Bicek, Justice Frederic De Young, Attorney General Otto Kerner, whose place on bench is taken by Bicek, and Judge John R. Caverly at ceremony. *(Story on page 13.)*